Weather Outlook

Tonight
Partly cloudy
Temperatures today: Max., 82; Min., 58

Detailed Report on Last Page

The Kingston Daily Freeman

VOL. LXXXI—No. 272 CITY OF KINGSTON, N. Y., SATURDAY EVENING, SEPTEMBER 6, 1952. PRICE FIVE CENTS

UN Planes Smash Big Army Headquarters Near Kowon

25th Infantrymen Stop Red Drive With Fists, Bayonets

Seoul, Korea, Sept. 6 (AP)—The U. S. Fifth Air Force said UN fighter bombers today smashed a big North Korean Army headquarters in the second straight day of withering assault on northeast Korea.

At the eastern end of the battle front, U. S. 25th Division infantrymen hammered back a Communist attack with fists and bayonets on Sandbag Hill, an allied outpost.

U. S. Air Force, marine and Australian planes hurled high explosives, rockets and machine gun bullets at the North Korean Fifth Corps headquarters near Kowon, the air force said. Pilots said they set 10 large fires, demolished 56 structures and damaged 20.

Collapse Like Cards

"The buildings just seemed to collapse like they were made of playing cards," said Capt. Felix Fowler, Cleveland, O.

Other fighter bombers and B-26 light bombers blasted a tungsten mine southwest of the northeastern Korea port of Wonson. Fighter bombers also pounded west coast and other battlefront targets.

U. S. Sabre jet pilots reported they probably shot down one Russian-built MIG and damaged another in the air battles involving 39 allied fighters and more than 50 Red jets.

In Tokyo the air force said that Sabre pilots last Thursday rolled up a new unofficial record for a single day when they downed 14 MIGs—13 shot down and one which crashed without being hit. The latter isn't listed officially as a kill.

The revised score resulted from a study of gun camera films which confirmed that Capt. Norman L. Box, North Hollywood, Calif., shot down a MIG. He bagged another Friday.

Report on Losses

The air force reported the first Sabres lost in aerial combat since Aug. 1. Two F-86s were shot down by Communist warplanes during the week ended Friday. Five other UN planes—including two Sabres—were lost to other causes. The 21 MIGs shot down during the period made a victory ratio of better than 10 to 1.

The pre-dawn flareup of bitter ground fighting followed a triple attack on Communist war stockpiles on Korea's east coast Friday by American bombers and carrier-based navy planes.

Although the Communists pulled back after three hours of bruising battle on Sand Bag, Brig. Gen. Samuel Williams, Dallas, Tex., assistant commander of the 25th Division, said it appeared that the entire Red force "stayed, because they were dead."

Hand-to-Hand Fighting

Forty North Koreans supported by artillery attacked the outpost east of the Satae Valley shortly after midnight. Red reinforcements were thrown in the fight as infantrymen came together in furious hand-to-hand fighting.

The Communist force withdrew three hours later, but Red artillery continued to bombard Sand Bag. The U. S. Eighth Army said the Communists fired 1,200 rounds of mortar and artillery during the fight.

During the battle, four UN fighter bombers swooped over the hill and knocked out one Communist artillery nest.

British and U. S. warships Friday heavily bombarded Communist installations on both coasts. The navy said Red coastal batteries straddled the American destroyer Blue, off Hungnam, but there was no damage or injury to crewmen.

Leaving Moscow

Moscow, Sept. 6 (AP)—U. S. Ambassador George F. Kennan announced today he is leaving Moscow Sept. 19 for a 10-day trip to London, Paris and Switzerland. He said he would see officials in London and Paris but that his trip to Switzerland would be to see his daughter in school.

Allies Suggest Talks On Austrian Treaty

Western Nations Say Previous Soviet Objections Are Overcome Now

Moscow, Sept. 6 (AP) — The United States, Britain and France last night handed Russia Austrian peace treaty proposals that they claimed met previous Soviet objections to the long-delayed pact. The western allies suggested four-power talks in London Sept. 29 to complete the accord.

In identical notes, the three western powers told the Soviets that they were willing—however reluctantly — to limit Austria's future armed forces. They said they also were willing to demand that an independent Aurtria guarantee free elections, basic, freedoms and anti-Nazi measures.

The notes, delivered by the western embassies to Soviet Foreign Minister Andrei Y. Vishinsky, contended that these proposals met "the only points of objection" Russia has raised to the west's previous recommendations for the treaty and thus cleared the way for a settlement.

Agreement Looks Remote

But a final agreement that would end the postwar occupation of Austria looked about as remote as ever today. The western notes contained provisions which the Russians are not likely to agree to immediately, if ever. They probably will resent the entire tone of the notes and may reject them outright.

The London meeting proposed by the west would be on the level of deputies to the foreign ministers and would be under a U. S. chairman.

If agreed to, such a meeting would open another round in a squabble that has been dragging on since 1943.

To break the deadlock, the West suggested discarding the long, involved draft for a simplified short one.

Reds Name Points

But the Russians replied on Aug. 14 that the abbreviated Austrian pact failed to provide for (1) free elections, (2) human rights and basic freedoms, (3) elimination of Nazism, (4) Austrian armed forces.

In answer to this, the western powers came up with their latest exchange — saying they would agree to add articles from the original long treaty draft covering these subjects. They pointed out that the articles had been agreed upon by both sides.

Moscow observers thought it likely the Soviets would object to an abbreviated treaty in any form and insist starting in again on the original one.

Would Restrict Forces

U. S. officials in Washington told newsmen the State Department had agreed to restrict Austria's armed forces after consulting with the pro-western Austrian government. The officials explained the move aimed at forcing Russia to agree to a treaty and withdraw its occupation army from eastern Austria.

If that happened, it was pointed out, the legal basis for keeping communications troops in Romania and Hungary would be eliminated.

Night Express Bus Crashes With Truck Injuring 43 People

Vehicle With 41 Passengers Rolls Down 10-Foot Bank; Front Is Pushed Back

Bordentown, N. J., Sept. 6 (AP) — A night express bus running from New York to Washington collided with the rear of a truck today on the New Jersey turnpike, injuring all 41 aboard as well as two on the truck.

State police said the bus left the road after the collision, rolled down a ten-foot embankment and into a field. The front of the bus was rammed back to the third row of seats.

Twenty-two of the injured were hospitalized and at least one was listed as "very critical."

The Pennsylvania Greyhound was rolling along the turnpike five miles south of here.

"Everybody seemed to be asleep but me," Gilbert Tabler, 35, of Mannington, W. Va., said.

"I was dozing off and my wife, Gladys, was asleep in the seat by my side.

"The first thing I knew there was a terrible crash. My wife and I were thrown against the seats in front of us. Glass shattered all around. People screamed. Passengers tumbled into the aisle.

Emergency Door Used

"I opened an emergency door in the center of the bus and most of the passengers able to walk got out of it."

The Tablers were treated for cuts and bruises at Burlington County Hospital, Mt. Holly, and released.

The bus driver, Joseph W. Fox, of Philadelphia, was among those injured and state police said he was not in condition to tell them what happened.

William P. James Jr., 41, of Lake Rd., Congers, N. Y., was listed by state police as driver of the truck. James and his wife, May, were treated for minor injuries at Cooper Hospital, Camden. The truck turned over, spilling its load of bagged onions into a field.

Sixteen others were treated for minor cuts and bruises at Zurbrugg Memorial Hospital, Riverside; 14 passengers were taken to Burlington County Hospital, Mt. Holly, eight to St. Francis Hospital, Trenton.

Says He Saw Lights

James told reporters he saw headlights in his mirror and shortly after felt the bus hit the rear of his truck.

Injured lay about in the field and alongside the road.

Ambulances and rescue teams came from ten nearby municipalities. Floodlights played on the roadside and the twisted metal of the wrecked bus as doctors and first aid crews assisted the injured.

Big Traffic Jam

Traffic piled up for three-quarters of a mile in the turnpike south bound lane.

The wreck occurred less than 500 feet from the spot where five marines were killed in a rear-end auto collision in December, 1951, shortly after the 118-mile long turnpike was opened.

Wholesale Prices Drop

Washington, Sept. 6 (AP)—Lower prices for meat, eggs, fresh and dried vegetables, cows, hogs and live poultry caused a two-tenths of one per cent drop in wholesale prices during the week ended Sept. 2. The Bureau of Labor Statistics, announcing the decline yesterday, said increases were reported in cheese, coffee, flour, cotton, grains, steers and fresh fruits, but they were not enough to offset the declines. The bureau said its index of Sept. 2 was 111.8 per cent of the 1947-49 average.

Defense Mobilizer

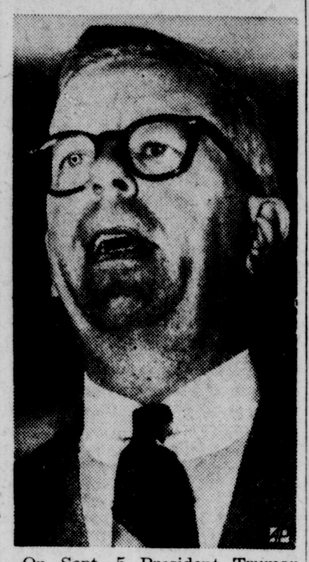

On Sept. 5 President Truman named Henry H. Fowler (above) as Director of the Office of Defense Mobilization. Fowler, who has been Defense Production Administrator, is a Washington and Virginia attorney. His new job formerly was held by Charles E. Wilson, who resigned last March.

Gertrude Lawrence Dies of Jaundice; Versatile Actress

Star of 'King and I' Left Show August 16 for Hospital; Toast of 2 Continents

New York, Sept. 6 (AP)—Gertrude Lawrence, whose ability to do almost anything on the stage made her the toast of two continents, died in New York Hospital today at the age of 51.

Miss Lawrence, a top star for more than a quarter of a century, left her Broadway role in "The King and I" on Aug. 16 for treatment of yellow jaundice.

However, a family associate said the juandice was not the cause of her death. He said an autopsy would be performed in an effort to determine the cause.

She went to the hospital only at the insistance of her husband, Richard Aldrich, after going through her performances painfully for four days.

Wouldn't Give In

"She wouldn't give in," said Aldrich, a producer. He and two close friends—Fanny and David Holtzman—were at her bedside when she died.

Death came shortly after 7 a. m. (EST) today.

The English-born actress' last appearance in the Rodgers-Hammerstein musical, based on the book "Anna and the King of Siam," was at the matinee of Aug. 16.

Today's newspaper advertisements still billed her as star of "The King and I," although her role is being taken by Constance Carpenter.

Taught at Columbia

While starring in her current role Miss Lawrence had been teaching a dramatics class at Columbia University.

A versatile actress, at one time she played a hilarious burlesque role in the musical "Oh, Kay" in London—and at special matinees also played the cold and severe spinster in Owen Davis's Pulitzer Prize winning drama of 1923, "Icebound."

During World War 2 she entertained American troops overseas.

Hurricane Moves Slowly

Miami, Fla., Sept. 6 (AP)—The Atlantic hurricane was moving at a slow pace in a northeasterly direction about 430 miles east, of Wilmington, N. C., early today.

Wicks, 600 Attend Quinn Funeral

Notables of Legislature Pay Honor to Man of 27 Years Service

Nearly all of the members of the state Legislature, including Senate Majority Leader Arthur H. Wicks of Kingston, were among the 600 persons who attended a solemn high Mass of requiem Friday for the late State Senator Elmer F. Quinn, 57, at St. Veronica's Roman Catholic Church in New York.

Senator Quinn, minority leader of the State Senate since 1945 and a member since 1926, died Tuesday in St. Luke's Hospital, New York, following an illness of about six months.

The funeral Mass was celebrated at the church by the Rev. Thomas G. Conboy, pastor. Burial followed in Calvary Cemetery, Queens.

Many Notables Present

Senator Wicks, whose Senate service began in the same year as Senator Quinn's, headed the Senate delegation at the funeral yesterday. Oswald D. Heck led the Assembly delegation. Irwin Steingut, Brooklyn, Assembly minority leader, was unable to attend due to illness. Lee B. Mailler, majority leader, was present.

Besides the members of the state Legislature many other

(Continued on Page 5 Col. 6)

Ike Calls for Greater Protection of Farmer, Honest Government

Cashmore Tries For Senate Minus Liberals' Support

Senator Ives Opposes 5 for Post He Holds; Democrats Reported Signing for Fish

New York, Sept. 6 (AP)—John Cashmore, Democratic candidate for the U. S. Senate from New York, is making the race without the Liberal party support that could decide a close contest.

The Liberals are going ahead with Dr. George S. Counts as their senatorial nominee after Cashmore last night refused to withdraw.

Cashmore, now Brooklyn borough president, and Counts, a Columbia University professor of education, are entered in a possible five-man race for the seat now held by Republican Sen. Irving M. Ives.

Ives is seeking re-election. Corliss Lamont, another Columbia professor, has been nominated by the left-wing American Labor party.

Fish in Race

A fifth possible candidate is former Republican Rep. Hamilton Fish, who was circulating nominating petitions to run under the banner of a new party proposed by Col. Robert R. McCormick, editor and publisher of the Chicago Tribune. McCormick has voiced opposition to the national tickets of both major parties.

Last midnight was the deadline for filing election petitions with the secretary of state in Albany, either by mail or otherwise. Fish said his had been sent in, but that he did not expect to learn for three days or so whether they had met all requirements.

In Albany, the secretary of state's office was closed for the weekend and officials could not be reached.

Besides losing the Liberal party support for Cashmore, the Democrats faced the possibility today that the state CIO convention, meeting in Buffalo, also might withhold endorsement of Cashmore.

CIO May Stay Out

The state CIO is expected to approve the Democratic national presidential ticket of Gov. Adlai E. Stevenson and Sen. John J. Sparkman; but a bitter floor fight is in prospect over Cashmore. The CIO may not take any side in the Senate race.

In a move for harmony behind the Stevenson-Sparkman ticket, which the Liberals have endorsed, Counts yesterday offered to withdraw in favor of a joint candidate if Cashmore would do the same.

But Cashmore, who had until midnight to make up his mind, replied that he had accepted the Democratic nomination in good faith and promised the party he would run.

Mutual Security Director Averell Harriman had been mentioned as the possible harmony candidate. It was after Harriman refused to run last week that the Democrats picked Cashmore and

(Continued on Page 5, Col. 4)

Stevenson Ridicules Republican Attacks

Says He Exposed Crooks of Both Parties as Governor

Denver, Sept. 6 (AP)—Gov. Adlai Stevenson stormed through the west today, heaping coals of ridicule on the Republicans for "ill-fitting self-righteousness," and pledging himself to an all-out war against corruption in government.

The Democratic presidential candidate hurled cutting words at the GOP on three major campaign issues.

In Denver last night, he talked about "crooks in government," and kidded the Republicans for their slogan, "It's time for a change."

He was due in Kasson, Minn., this afternoon to state his position on a farm program. His aides said that in this speech, as well, he would carry the fight to the Republicans, pointing the differences between their farm program and the Democrats'.

From there, following a grueling schedule, he planned to fly to Cheyenne, Wyo., for a night speech, and then go on to Billings, Mont., to spend the night.

Stevenson was a different man in Denver.

Up to this point in the campaign, he has devoted his speeches largely to definitions of his views on the main issues. Hence, the "foundation speeches" about which his lieutenants have been talking.

Lets Go Tirade

He has taken little, if any, notice of the Republican charges against the Democrats, nor of the direct attacks on his own record in government.

But in Denver, the governor let fly with some sharp-pointed shafts at his opposition. And, although he spoke quietly and with restraint, he showed genuine feeling when he replied to some of the attacks on himself.

On the corruption issue, Stevenson said:

"They (the Republicans) go on to say that I am indebted to some, that I would have no freedom, and that I could do nothing if I found dishonesty.

"Corruption in public office is treason to Democrats as well as Republicans.

Says He Knows Better

"Any crooks I can find in the government will be exposed and punished as ruthlessly as I've done in Illinois, to Republicans and Democrats alike. And I think I know more about catching them than my opponent.

"I followed eight years of magnificent Republican rascality in Illinois. What's more, I used an axe for misconduct, and I've used it on my own party men without fear or favor or hesitation."

Stevenson then hit directly at Eisenhower. Heretofore, he has refrained from uttering any very personal remarks about his opponent. But he said he "resents" assertions against him, in connection with the corruption issue.

"I had not expected that from the general, and I will not repay him in kind," he told the audience, but I would thank him to read more carefully what I don't believe he would write, himself."

Blames 'Ghosts'

The inference was that the ac-

(Continued on Page 5, Col. 7)

Child, 4, Tumbles From Rumble Seat

St. Remy Mother Misses Girl on Arrival Home; In 'Fair' Condition

Four-year-old Doris Vincent of St. Remy was reported in "fair" condition at Benedictine Hospital this morning after falling from the rumble seat of a 1935 coupe driven by her mother, Mrs. Cornelia Vincent, Friday afternoon near St. Remy.

According to Deputy Sheriff Delford Sapp of the Ulster county sheriff's office, Mrs. Vincent did not discover that the child was missing until she reached home. He said that the child fell from the moving vehicle on St. Remy hill on the St. Remy-Rifton road just outside the village.

Found by Parodi

It was reported that Arnold Parodi, whose address was not available this morning, found the child lying on the side of the road, picked her up and took her to the hospital.

The child suffered abrasions of the body and lacerations of the forehead, it was reported at the hospital. X-rays will be taken to determine the full extent of her injuries.

Area Truck Weighing Post to Open Monday

One of the first two truck-weighing stations located on Route 9W near Highland will be opened Monday at 10 a. m., B. D. Tallamy, superintendent of the New York State Department of Public Works, has announced.

The other station to be opened Monday will be on Route 9 near Fishkill.

Both stations, the report said, will be operated by a nine-man crew working on a schedule that will permit round-the-clock operation, seven days a week.

Eighteen other stations are nearing completion throughout the state and will be opened within the next several weeks, Tallamy's report indicated.

Urges GI Students To Have Own Cash

School Allowances Will Be Delayed About Month, VA Says

Veterans with service since the start of the Korean campaign who are planning to go to school under the Korean GI Bill were advised today by F. William Sheehan, officer in charge, Veterans Administration, 286 Fair street, to take along enough money of their own to tide them over for about two months. The reason, Sheehan explained, is that under the law, GI education and training allowances can't be paid until sometime after a veteran actually completes each month of training. Therefore, one month of the delay will be caused by the veteran completing his initial month of training.

The law also requires that both the veteran and his school or training establishment submit a certification to VA—after the end of the month—to the effect that the veteran actually was enrolled in training during that period. This, too, takes time, so the Veterans Administration urged schools and establishments to get the certifications in as quickly as possible after the end of the month to keep the time at a minimum.

Takes About 20 Days

Finally, after VA receives the certifications, it must compute how much GI allowance each veteran is entitled to, and must mail out the payments. This process, Sheehan said, normally will be kept down to 20 days from the date VA receives the certification.

Because of all these factors, post-Korea veterans would be wise to allow for two months be-

(Continued on Page 5, Col. 4)

Sound Plan Is for Full Crop Parity

Would Minimize Control and Protect Farmer Independence and Not Force Hand-outs

Courts Sen. Taft

Says Cabinet Post Is Open for Qualified Negro Appointment

Kasson-Dodge Center, Minn., Sept. 6 (AP)—Dwight D. Eisenhower made his bid for the important farm vote today with a play which he said would guarantee present price supports for another two years and then would lead to higher prices for the farmers.

He called for a wider range of farm crop supports including "greater protection" for producers of perishable products such as meat, milk, eggs, fruits and vegetables.

Eisenhower said the farmer's return must be boosted from the present 90 per cent of parity to a full 100 per cent—but in ways that would "minimize government control and protect farmers' independence."

"All I know of farmers convinces me," he said, "that they would rather earn their fair share than to have it as a government hand-out."

Outlines Plan

The GOP presidential nominee outlined what he called a "sound, farmer-run" plan while charging that the Democratic administration had tried to make the American farmer a "political captive."

"I firmly believe that agriculture is entitled to a fair, full share of the national income," Eisenhower said, ". . . and a fair share is not merely 90 per cent of parity—but full parity."

(Parity represents a fair return for the farmer in what he receives for his crop in relation to the things he must buy.)

Eisenhower unveiled his new farm plan in a speech prepared for delivery (1 p. m., E.S.T.) at the National Plowing Contest here—only a short time before Democratic presidential nominee Adlai Stevenson was due to discuss his farm program.

Challenge to Democrats

Eisenhower's speech was first on the program and it was an open challenge to the Democrats for the farm vote which in 1948 was credited by some with giving President Truman his surprise victory.

The basic farm commodities now under price supports are wheat, corn, rice, cotton, tobacco and peanuts. Eisenhower said supports should be extended to such crops as oats, barley, rye and soy beans.

He said some way must be found to give greater protection to the producers of perishable products such as meat, milk, eggs, fruits and vegetables—which are now under price supports.

Then he called for expanded farm research; strengthening of farm cooperatives; up-to-date farm roads; and, "developing

(Continued on Page 5, Col. 5)

Advance to Finals

Jo Hoppe (left), Miss Chicago, winner of the bathing suit contest, and Neva Jane Langley, Miss Georgia, who placed first in the talent judging, display their trophies after preliminaries of the Miss America pageant in Atlantic City, N. J. They will compete with other preliminary winners in the finals. (NEA Telephoto).

Justice Probers Hint U.S. May Know Story in 10 Days

Washington, Sept. 6 (AP)—House investigators of the Justice Department made unusual weekend dates for tonight and tomorrow with T. Lamar Caudle, former assistant attorney general.

The Wadesboro, N. C., lawyer yesterday turned over to the committee several documents which Chairman Chelf (D.-Ky.) said dealt with Caudle's dismissal from the Justice Department last November.

Chelf and Rep. Keating (R-N.Y.) declined to say if one of the items was the letter from President Truman firing Caudle from his post for "outside activities."

"There's more than one piece of documentary evidence which Caudle gave us," said Chelf and Keating after being closeted with him for four and one-half hours.

Caudle will be questioned again tonight and tomorrow behind closed doors, but Chelf and Keating indicated the whole story will be told in a public hearing "maybe within 10 days."

Caudle was fired after testimony during a tax scandal investigation by a House Ways and Means subcommittee disclosed he had taken a $5,000 commission on the sale of an airplane.

On leaving the committee room yesterday, Caudle told newsmen: "I think I've made some progress with the committee but I want to make more."

House Group Hears Condon Claim He Has Cleared Self

Chicago, Sept. 6 (AP)—A former top government scientist once labeled "The weakest link in our atomic security chain" says he has "cleared" himself before the House Un-American Activities Committee.

After six hours of intensive questioning yesterday, Dr. Edward U. Condon—head of the National Bureau of Standards for nearly six years—said:

"This could have been cleared up if it was done four years ago—but better late than never."

The House committee, which made the "weakest link" charge in 1948, has not yet recorded its opinion on Condon's testimony—his first sworn statements before the group since the charge was leveled.

Rep. Jackson (R.-Calif.), a committee member, said the group may have a report ready when it resumes hearings in Washington on Oct. 16.

Condon's testimony ended four days of hearings by the committee which at times was protected by armed guards following a disturbance Tuesday when jeering, chanting pickets attempted to enter the crowded hearing room in the U. S. courthouse.

Condon—while admitting association with men named in testimony before the committee—de-

(Continued on Page 5 Col. 6)

Weather Outlook

Tonight
Partly cloudy
Temperatures today: Max., 82; Min., 58

Detailed Report on Last Page

The Kingston Daily Freeman

VOL. LXXXI—No. 272 CITY OF KINGSTON, N. Y., SATURDAY EVENING, SEPTEMBER 6, 1952. PRICE FIVE CENTS

UN Planes Smash Big Army Headquarters Near Kowon

25th Infantrymen Stop Red Drive With Fists, Bayonets

Seoul, Korea, Sept. 6 (AP)—The U. S. Fifth Air Force said UN fighter bombers today smashed a big North Korean Army headquarters in the second straight day of withering assault on northeast Korea.

At the eastern end of the battle front, U. S. 25th Division infantrymen hammered back a Communist attack with fists and bayonets on Sandbag Hill, an allied outpost.

U. S. Air Force, marine and Australian planes hurled high explosives, rockets and machine gun bullets at the North Korean Fifth Corps headquarters near Kowon, the air force said. Pilots said they set 10 large fires, demolished 56 structures and damaged 20.

Collapse Like Cards

"The buildings just seemed to collapse like they were made of playing cards," said Capt. Felix Fowler, Cleveland, O.

Other fighter bombers and B-26 light bombers blasted a tungsten mine southwest of the northeastern Korea port of Wonson. Fighter bombers also pounded west coast and other battlefront targets.

U. S. Sabre jet pilots reported they probably shot down one Russian-built MIG and damaged another in the air battles involving 39 allied fighters and more than 50 Red jets.

In Tokyo the air force said that Sabre pilots last Thursday rolled up a new unofficial record for a single day when they downed 14 MIGs—13 shot down and one which crashed without being hit. The latter isn't listed officially as a kill.

The revised score resulted from a study of gun camera films which confirmed that Capt. Norman L. Box, North Hollywood, Calif., shot down a MIG. He bagged another Friday.

Report on Losses

The air force reported the first Sabres lost in aerial combat since Aug. 1. Two F-86s were shot down by Communist warplanes during the week ended Friday. Five other UN planes—including two Sabres—were lost to other causes. The 21 MIGs shot down during the period made a victory ratio of better than 10 to 1.

The pre-dawn flareup of bitter ground fighting followed a triple attack on Communist war stockpiles on Korea's east coast Friday by American bombers and carrier-based navy planes.

Although the Communists pulled back after three hours of bruising battle on Sand Bag, Brig. Gen. Samuel Williams, Dallas, Tex., assistant commander of the 25th Division, said it appeared that the entire Red force "stayed, because they were dead."

Hand-to-Hand Fighting

Forty North Koreans supported by artillery attacked the outpost east of the Satae Valley shortly after midnight. Red reinforcements were thrown in the fight as infantrymen came together in furious hand-to-hand fighting.

The Communist force withdrew three hours later, but Red artillery continued to bombard Sand Bag. The U. S. Eighth Army said the Communists fired 1,200 rounds of mortar and artillery during the fight.

During the battle, four UN fighter bombers swooped over the hill and knocked out one Communist artillery nest.

British and U. S. warships Friday heavily bombarded Communist installations on both coasts. The navy said Red coastal batteries straddled the American destroyer Blue, off Hungnam, but there was no damage or injury to crewmen.

Leaving Moscow

Moscow, Sept. 6 (AP)—U. S. Ambassador George F. Kennan announced today he is leaving Moscow Sept. 19 for a 10-day trip to London, Paris and Switzerland. He said he would see officials in London and Paris but that his trip to Switzerland would be to see his daughter in school.

Allies Suggest Talks On Austrian Treaty

Western Nations Say Previous Soviet Objections Are Overcome Now

Moscow, Sept. 6 (AP) — The United States, Britain and France last night handed Russia Austrian peace treaty proposals that they claimed met previous Soviet objections to the long-delayed pact. The western allies suggested four-power talks in London Sept. 29 to complete the accord.

In identical notes, the three western powers told the Soviets that they were willing—however reluctantly — to limit Austria's future armed forces. They said they also were willing to demand that an independent Aurtria guarantee free elections, basic, freedoms and anti-Nazi measures.

The notes, delivered by the western embassies to Soviet Foreign Minister Andrei Y. Vishinsky, contended that these proposals met "the only points of objection" Russia has raised to the west's previous recommendations for the treaty and thus cleared the way for a settlement.

Agreement Looks Remote

But a final agreement that would end the postwar occupation of Austria looked about as remote as ever today. The western notes contained provisions which the Russians are not likely to agree to immediately, if ever. They probably will resent the entire tone of the notes and may reject them outright.

The London meeting proposed by the west would be on the level of deputies to the foreign ministers and would be under a U. S. chairman.

If agreed to, such a meeting would open another round in a squabble that has been dragging on since 1943.

To break the deadlock, the West suggested discarding the long, involved draft for a simplified short one.

Reds Name Points

But the Russians replied on Aug. 14 that the abbreviated Austrian pact failed to provide for (1) free elections, (2) human rights and basic freedoms, (3) elimination of Nazism, (4) Austrian armed forces.

In answer to this, the western powers came up with their latest exchange — saying they would agree to add articles from the original long treaty draft covering these subjects. They pointed out that the articles had been agreed upon by both sides.

Moscow observers thought it likely the Soviets would object to an abbreviated treaty in any form and insist starting in again on the original one.

Would Restrict Forces

U. S. officials in Washington told newsmen the State Department had agreed to restrict Austria's armed forces after consulting with the pro-western Austrian government. The officials explained the move aimed at forcing Russia to agree to a treaty and withdraw its occupation army from eastern Austria.

If that happened, it was pointed out, the legal basis for keeping communications troops in Romania and Hungary would be eliminated.

Night Express Bus Crashes With Truck Injuring 43 People

Vehicle With 41 Passengers Rolls Down 10-Foot Bank; Front Is Pushed Back

Bordentown, N. J., Sept. 6 (AP) — A night express bus running from New York to Washington collided with the rear of a truck today on the New Jersey turnpike, injuring all 41 aboard as well as two on the truck.

State police said the bus left the road after the collision, rolled down a ten-foot embankment and into a field. The front of the bus was rammed back to the third row of seats.

Twenty-two of the injured were hospitalized and at least one was listed as "very critical."

The Pennsylvania Greyhound was rolling along the turnpike five miles south of here.

"Everybody seemed to be asleep but me," Gilbert Tabler, 35, of Mannington, W. Va., said.

"I was dozing off and my wife, Gladys, was asleep in the seat by my side.

"The first thing I knew there was a terrible crash. My wife and I were thrown against the seats in front of us. Glass shattered all around. People screamed. Passengers tumbled into the aisle.

Emergency Door Used

"I opened an emergency door in the center of the bus and most of the passengers able to walk got out of it."

The Tablers were treated for cuts and bruises at Burlington County Hospital, Mt. Holly, and released.

The bus driver, Joseph W. Fox, of Philadelphia, was among those injured and state police said he was not in condition to tell them what happened.

William P. James Jr., 41, of Lake Rd., Congers, N. Y., was listed by state police as driver of the truck. James and his wife, May, were treated for minor injuries at Cooper Hospital, Camden. The truck turned over, spilling its load of bagged onions into a field.

Sixteen others were treated for minor cuts and bruises at Zurbrugg Memorial Hospital, Riverside; 14 passengers were taken to Burlington County Hospital, Mt. Holly, eight to St. Francis Hospital, Trenton.

Says He Saw Lights

James told reporters he saw headlights in his mirror and shortly after felt the bus hit the rear of his truck.

Injured lay about in the field and alongside the road.

Ambulances and rescue teams came from ten nearby municipalities. Floodlights played on the roadside and the twisted metal of the wrecked bus as doctors and first aid crews assisted the injured.

Big Traffic Jam

Traffiic piled up for three-quarters of a mile in the turnpike south bound lane.

The wreck occurred less than 500 feet from the spot where five marines were killed in a rear-end auto collision in December, 1951, shortly after the 118-mile long turnpike was opened.

Wholesale Prices Drop

Washington, Sept. 6 (AP)—Lower prices for meat, eggs, fresh and dried vegetables, cows, hogs and live poultry caused a two-tenths of one per cent drop in wholesale prices during the week ended Sept. 2. The Bureau of Labor Statistics, announcing the decline yesterday, said increases were reported in cheese, coffee, flour, cotton, grains, steers and fresh fruits, but they were not enough to offset the declines. The bureau said its index of Sept. 2 was 111.8 per cent of the 1947-49 average.

Defense Mobilizer

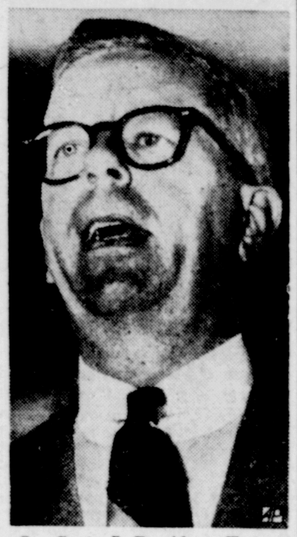

On Sept. 5 President Truman named Henry H. Fowler (above) as Director of the Office of Defense Mobilization. Fowler, who has been Defense Production Administrator, is a Washington and Virginia attorney. His new job formerly was held by Charles E. Wilson, who resigned last March.

Gertrude Lawrence Dies of Jaundice; Versatile Actress

Star of 'King and I' Left Show August 16 for Hospital; Toast of 2 Continents

New York, Sept. 6 (AP)—Gertrude Lawrence, whose ability to do almost anything on the stage made her the toast of two continents, died in New York Hospital today at the age of 51.

Miss Lawrence, a top star for more than a quarter of a century, left her Broadway role in "The King and I" on Aug. 16 for treatment of yellow jaundice.

However, a family associate said the juandice was not the cause of her death. He said an autopsy would be performed in an effort to determine the cause.

She went to the hospital only at the insistance of her husband, Richard Aldrich, after going through her performances painfully for four days.

Wouldn't Give In

"She wouldn't give in," said Aldrich, a producer. He and two close friends—Fanny and David Holtzman—were at her bedside when she died.

Death came shortly after 7 a. m. (EST) today.

The English-born actress' last appearance in the Rodgers-Hammerstein musical, based on the book "Anna and the King of Siam," was at the matinee of Aug. 16.

Today's newspaper advertisements still billed her as star of "The King and I," although her role is being taken by Constance Carpenter.

Taught at Columbia

While starring in her current role Miss Lawrence had been teaching a dramatics class at Columbia University.

A versatile actress, at one time she played a hilarious burlesque role in the musical "Oh, Kay" in London—and at special matinees also played the cold and severe spinster in Owen Davis's Pulitzer Prize winning drama of 1923, "Icebound."

During World War 2 she entertained American troops overseas.

Hurricane Moves Slowly

Miami, Fla., Sept. 6 (AP)—The Atlantic hurricane was moving at a slow pace in a northeasterly direction about 430 miles east of Wilmington, N. C., early today.

Wicks, 600 Attend Quinn Funeral

Notables of Legislature Pay Honor to Man of 27 Years Service

Nearly all of the members of the state Legislature, including Senate Majority Leader Arthur H. Wicks of Kingston, were among the 600 persons who attended a solemn high Mass of requiem Friday for the late State Senator Elmer F. Quinn, 57, at St. Veronica's Roman Catholic Church in New York.

Senator Quinn, minority leader of the State Senate since 1945 and a member since 1926, died Tuesday in St. Luke's Hospital, New York, following an illness of about six months.

The funeral Mass was celebrated at the church by the Rev. Thomas G. Conboy, pastor. Burial followed in Calvary Cemetery, Queens.

Many Notables Present

Senator Wicks, whose Senate service began in the same year as Senator Quinn's, headed the Senate delegation at the funeral yesterday. Oswald D. Heck led the Assembly delegation. Irwin Steingut, Brooklyn, Assembly minority leader, was unable to attend due to illness. Lee B. Mailler, majority leader, was present.

Besides the members of the state Legislature many other

(Continued on Page 5 Col. 6)

Ike Calls for Greater Protection of Farmer, Honest Government

Cashmore Tries For Senate Minus Liberals' Support

Senator Ives Opposes 5 for Post He Holds; Democrats Reported Signing for Fish

New York, Sept. 6 (AP)—John Cashmore, Democratic candidate for the U. S. Senate from New York, is making the race without the Liberal party support that could decide a close contest.

The Liberals are going ahead with Dr. George S. Counts as their senatorial nominee after Cashmore last night refused to withdraw.

Cashmore, now Brooklyn borough president, and Counts, a Columbia University professor of education, are entered in a possible five-man race for the seat now held by Republican Sen. Irving M. Ives.

Ives is seeking re-election. Corliss Lamont, another Columbia professor, has been nominated by the left-wing American Labor party.

Fish in Race

A fifth possible candidate is former Republican Rep. Hamilton Fish, who was circulating nominating petitions to run under the banner of a new party proposed by Col. Robert R. McCormick, editor and publisher of the Chicago Tribune. McCormick has voiced opposition to the national tickets of both major parties.

Last midnight was the deadline for filing election petitions with the secretary of state in Albany, either by mail or otherwise. Fish said his had been sent in, but that he did not expect to learn for three days or so whether they had met all requirements.

In Albany, the secretary of state's office was closed for the weekend and officials could not be reached.

Besides losing the Liberal party support for Cashmore, the Democrats faced the possibility today that the state CIO convention, meeting in Buffalo, also might withhold endorsement of Cashmore.

CIO May Stay Out

The state CIO is expected to approve the Democratic national presidential ticket of Gov. Adlai E. Stevenson and Sen. John J. Sparkman; but a bitter floor fight is in prospect over Cashmore. The CIO may not take any side in the Senate race.

In a move for harmony behind the Stevenson-Sparkman ticket, which the Liberals have endorsed, Counts yesterday offered to withdraw in favor of a joint candidate if Cashmore would do the same.

But Cashmore, who had until midnight to make up his mind, replied that he had accepted the Democratic nomination in good faith and promised the party he would run.

Mutual Security Director Averell Harriman had been mentioned as the possible harmony candidate. It was after Harriman refused to run last week that the Democrats picked Cashmore and

(Continued on Page 5, Col. 4)

Stevenson Ridicules Republican Attacks

Says He Exposed Crooks of Both Parties as Governor

Denver, Sept. 6 (AP)—Gov. Adlai Stevenson stormed through the west today, heaping coals of ridicule on the Republicans for "ill-fitting self-righteousness," and pledging himself to an all-out war against corruption in government.

The Democratic presidential candidate hurled cutting words at the GOP on three major campaign issues.

In Denver last night, he talked about "crooks in government," and kidded the Republicans for their slogan, "It's time for a change."

He was due in Kasson, Minn., this afternoon to state his position on a farm program. His aides said that in this speech, as well, he would carry the fight to the Republicans, pointing the differences between their farm program and the Democrats'.

From there, following a grueling schedule, he planned to fly to Cheyenne, Wyo., for a night speech, and then go on to Billings, Mont., to spend the night.

Stevenson was a different man in Denver.

Up to this point in the campaign, he has devoted his speeches largely to definitions of his views on the main issues. Hence, the "foundation speeches" about which his lieutenants have been talking.

Lets Go Tirade

He has taken little, if any, notice of the Republican charges against the Democrats, nor of the direct attacks on his own record in government.

But in Denver, the governor let fly with some sharp-pointed shafts at his opposition. And, although he spoke quietly and with restraint, he showed genuine feeling when he replied to some of the attacks on himself.

On the corruption issue, Stevenson said:

"They (the Republicans) go on to say that I am indebted to some, that I would have no freedom, and that I could do nothing if I found dishonesty.

"Corruption in public office is treason to Democrats as well as Republicans.

Says He Knows Better

"Any crooks I can find in the government will be exposed and punished as ruthlessly as I've done in Illinois, to Republicans and Democrats alike. And I think I know more about catching them than my opponent.

"I followed eight years of magnificent Republican rascality in Illinois. What's more, I used an axe for misconduct, and I've used it on my own party men without fear or favor or hesitation."

Stevenson then hit directly at Eisenhower. Heretofore, he has refrained from uttering any very personal remarks about his opponent. But he said he "resents" assertions against him, in connection with the corruption issue.

"I had not expected that from the general, and I will not repay him in kind," he told the audience, but I would thank him to read more carefully what I don't believe he would write, himself."

Blames 'Ghosts'

The inference was that the ac-

(Continued on Page 5, Col. 7)

Child, 4, Tumbles From Rumble Seat

St. Remy Mother Misses Girl on Arrival Home; In 'Fair' Condition

Four-year-old Doris Vincent of St. Remy was reported in "fair" condition at Benedictine Hospital this morning after falling from the rumble seat of a 1935 coupe driven by her mother, Mrs. Cornelia Vincent, Friday afternoon near St. Remy.

According to Deputy Sheriff Delford Sapp of the Ulster county sheriff's office, Mrs. Vincent did not discover that the child was missing until she reached home. He said that the child fell from the moving vehicle on St. Remy hill on the St. Remy-Rifton road just outside the village.

Found by Parodi

It was reported that Arnold Parodi, whose address was not available this morning, found the child lying on the side of the road, picked her up and took her to the hospital.

The child suffered abrasions of the body and lacerations of the forehead, it was reported at the hospital. X-rays will be taken to determine the full extent of her injuries.

Area Truck Weighing Post to Open Monday

One of the first two truck-weighing stations located on Route 9W near Highland will be opened Monday at 10 a. m., B. D. Tallamy, superintendent of the New York State Department of Public Works, has announced.

The other station to be opened Monday will be on Route 9 near Fishkill.

Both stations, the report said, will be operated by a nine-man crew working on a schedule that will permit round-the-clock operation, seven days a week.

Eighteen other stations are nearing completion throughout the state and will be opened within the next several weeks, Tallamy's report indicated.

Urges GI Students To Have Own Cash

School Allowances Will Be Delayed About Month, VA Says

Veterans with service since the start of the Korean campaign who are planning to go to school under the Korean GI Bill were advised today by F. William Sheehan, officer in charge, Veterans Administration, 286 Fair street, to take along enough money of their own to tide them over for about two months. The reason, Sheehan explained, is that under the law, GI education and training allowances can't be paid until sometime after a veteran actually completes each month of training. Therefore, one month of the delay will be caused by the veteran completing his initial month of training.

The law also requires that both the veteran and his school or training establishment submit a certification to VA—after the end of the month—to the effect that the veteran actually was enrolled in training during that period. This, too, takes time, so the Veterans Administration urged schools and establishments to get the certifications in as quickly as possible after the end of the month to keep the time at a minimum.

Takes About 20 Days

Finally, after VA receives the certifications, it must compute how much GI allowance each veteran is entitled to, and must mail out the payments. This process, Sheehan said, normally will be kept down to 20 days from the date VA receives the certification.

Because of all these factors, post-Korea veterans would be wise to allow for two months be-

(Continued on Page 5, Col. 4)

Sound Plan Is for Full Crop Parity

Would Minimize Control and Protect Farmer Independence and Not Force Hand-outs

Courts Sen. Taft

Says Cabinet Post Is Open for Qualified Negro Appointment

Kasson-Dodge Center, Minn., Sept. 6 (AP)—Dwight D. Eisenhower made his bid for the important farm vote today with a play which he said would guarantee present price supports for another two years and then would lead to higher prices for the farmers.

He called for a wider range of farm crop supports including "greater protection" for producers of perishable products such as meat, milk, eggs, fruits and vegetables.

Eisenhower said the farmer's return must be boosted from the present 90 per cent of parity to a full 100 per cent—but in ways that would "minimize government control and protect farmers' independence."

"All I know of farmers convinces me," he said, "that they would rather earn their fair share than to have it as a government hand-out."

Outlines Plan

The GOP presidential nominee outlined what he called a "sound, farmer-run" plan while charging that the Democratic administration had tried to make the American farmer a "political captive."

"I firmly believe that agriculture is entitled to a fair, full share of the national income," Eisenhower said, ". . . and a fair share is not merely 90 per cent of parity—but full parity."

(Parity represents a fair return for the farmer in what he receives for his crop in relation to the things he must buy.)

Eisenhower unveiled his new farm plan in a speech prepared for delivery (1 p. m., E.S.T.) at the National Plowing Contest here—only a short time before Democratic presidential nominee Adlai Stevenson was due to discuss his farm program.

Challenge to Democrats

Eisenhower's speech was first on the program and it was an open challenge to the Democrats for the farm vote which in 1948 was credited by some with giving President Truman his surprise victory.

The basic farm commodities now under price supports are wheat, corn, rice, cotton, tobacco and peanuts. Eisenhower said supports should be extended to such crops as oats, barley, rye and soy beans.

He said some way must be found to give greater protection to the producers of perishable products such as meat, milk, eggs, fruits and vegetables—which are now under price supports.

Then he called for expanded farm research; strengthening of farm cooperatives; up-to-date farm roads; and, "developing

(Continued on Page 5, Col. 5)

Justice Probers Hint U.S. May Know Story in 10 Days

Washington, Sept. 6 (AP)—House investigators of the Justice Department made unusual weekend dates for tonight and tomorrow with T. Lamar Caudle, former assistant attorney general.

The Wadesboro, N. C., lawyer yesterday turned over to the committee several documents which Chairman Chelf (D.-Ky.) said dealt with Caudle's dismissal from the Justice Department last November.

Chelf and Rep. Keating (R-N.Y.) declined to say if one of the items was the letter from President Truman firing Caudle from his post for "outside activities."

"There's more than one piece of documentary evidence which Caudle gave us," said Chelf and Keating after being closeted with him for four and one-half hours.

Caudle will be questioned again tonight and tomorrow behind closed doors, but Chelf and Keating indicated the whole story will be told in a public hearing "maybe within 10 days."

Caudle was fired after testimony during a tax scandal investigation by a House Ways and Means subcommittee disclosed he had taken a $5,000 commission on the sale of an airplane.

On leaving the committee room yesterday, Caudle told newsmen: "I think I've made some progress with the committee but I want to make more."

Advance to Finals

Jo Hoppe (left), Miss Chicago, winner of the bathing suit contest, and Neva Jane Langley, Miss Georgia, who placed first in the talent judging, display their trophies after preliminaries of the Miss America pageant in Atlantic City, N. J. They will compete with other preliminary winners in the finals. (NEA Telephoto).

House Group Hears Condon Claim He Has Cleared Self

Chicago, Sept. 6 (AP)—A former top government scientist once labeled "The weakest link in our atomic security chain" says he has "cleared" himself before the House Un-American Activities Committee.

After six hours of intensive questioning yesterday, Dr. Edward U. Condon—head of the National Bureau of Standards for nearly six years—said:

"This could have been cleared up if it was done four years ago—but better late than never."

The House committee, which made the "weakest link" charge in 1948, has not yet recorded its opinion on Condon's testimony—his first sworn statements before the group since the charge was leveled.

Rep. Jackson (R.-Calif.), a committee member, said the group may have a report ready when it resumes hearings in Washington on Oct. 16.

Condon's testimony ended four days of hearings by the committee which at times was protected by armed guards following a disturbance Tuesday when jeering, chanting pickets attempted to enter the crowded hearing room in the U. S. courthouse.

Condon—while admitting association with men named in testimony before the committee—de-

(Continued on Page 5 Col. 6)

SUNDAY CHURCH SERVICES

(Notices for this column will not be printed unless received by 1:30 o'clock Friday afternoon at the downtown editorial office.)

Holy Trinity Church, Highland, the Rev. Herald C. Swezy, vicar in charge—Holy communion and sermon at 9:30 a. m.

Friends Meeting House, Tillson—Worship service every Sunday at 11 a. m. Richard B. Talleur, minister is in charge.

Acorn Hill Wesleyan Methodist Church the Rev. Dennis Osgood, pastor—Service every Sunday at 8 p. m. All welcome.

Flatbush Reformed Church, the Rev. Herbert I Killinder, minister—Church school at 9:45 a. m. Worship service at 10:45 a. m.

Church of the Ascension, West Park, the Rev. Herald C. Swezy, rector — Sunday services: Holy Communion, 8 a. m. Church school, 11 a. m. Service and sermon, 11 a. m.

St. Mark's AME Church, 12 Foxhall avenue — Sunday school at 10 a. m. Sermon and Holy Communion by the Rev. B. C. Burton, presiding elder of the Buffalo District, at 11 a. m.

East Kingston and Glasco Methodist Churches, the Rev. Fred H. Deming, minister—East Kingston service at 9:45 a. m. Glasco service at 11 a. m.

St. Remy Reformed Church, the Rev. Joseph E. Carlin, Ph.D., minister — Church school at 10 a. m. Public worship at 11:15 a. m. with sermon topic on Human Nature in Religion.

Methodist Church of Connelly, the Rev. Ivan F. Gossoo, minister—Divine worship at 9:15 a. m. with the sermon by the minister Sharp Turns Ahead. All are cordially welcome.

New Apostolic Church, Kingston Branch, 164 Elmendorf street, the Rev. H. Hagenah, rector—Services Sunday at 10:30 a. m. Sunday school at 9:30 a. m. Wednesday, 8 p. m., weekly service and choir rehearsal.

Church of the Holy Cross, 30 Pine Grove avenue, the Rev. Stanley Dean, rector—Masses for the 13th Sunday after Trinity: Low Mass, 7:30. High Mass and sermon, 10 a. m. Daily Masses at 6:30, except Friday Mass at 9. Monday, Nativity of the Blessed Virgin Mass at 6:30. Saturday, confessions from 7 to 8 p. m.

Episcopal Churches in Stone Ridge, High Falls and Rosendale, the Rev. Charles H. Brieant, vicar—Lay readers will be in charge. All Saints, Rosendale, 9 a. m. St. John's High Falls, 10:10 a. m. St. Peter's, Stone Ridge, 11: 20 a. m. Morning prayer and address will be given at all services.

Shokan Reformed Church, the Rev. Richard B. Coons, pastor—Worship service at 11 a. m. with sermon by the pastor. Wednesday, 7:30 p. m., devotional service. The Rev. Mr. Coons conducts services every Sunday at 7:45 o'clock at the Krumville Reformed Church.

Ashokan Methodist Church, the Rev. Milton Harold Ryan, B.D., minister—Sunday service follow: West Hurley, 10:30 a. m., worship service; 11:30 a. m., Sunday school. Glenford, 1:30 p. m., Sunday school; 2:30 p. m., worship service. Ashokan, 10 a. m., Sunday school; 7:15 p. m., son service; 7:30 p. m., worship service.

St. Paul's Evangelical Lutheran Church, 355 Hasbrouck avenue, the Rev. Lars H. Lillestolen, pastor — Sunday, 9:45 a. m., church school; worship service at 10:45 a. m. with sermon by the pastor. Music for the service has been planned by Herman LaTour and Miss Marion Marquart. Everyone is cordially invited to these services.

First Baptist Church Albany avenue at Broadway, the Rev. Donald E. Brown, pastor—Worship service at 11 a. m. with sermon topic on Christ on the Wall by the Rev. Kenneth L. Garrison, pastor of the Brookline Baptist Church of Brookline, Mass. The Rev. Mr. Brown will resume his preaching services next Sunday, Sept. 14.

Church of God in Christ, 9 Mill street, the Rev. James L. Best, pastor—Sunday school, 1 p. m. The Rev. James Bailey of Newburgh will preach at 3 p. m. YPWW will meet at 7 p. m. with classes for all ages. Message by the Rev. Mr. Bailey at 8 p. m. Weekly services are held every Tuesday and Thursday at 8 p. m. with message by the pastor and missionaries. All are invited to these services.

River View Baptist Church, 240 Catherine street, the Rev. W. R. Washington, pastor — Sunday school at 10:30 a. m. Divine worship and preaching by the pastor at 11:30 a. m. Covenant meeting and Holy Communion at 8 p. m. Weekly services: Tuesday, 7:30 p. m., missionary meeting. Wednesday, 8 p. m., prayer services. Thursday, 6 p. m., choir rehearsal.

Full Gospel Tabernacle, 87 Fair street, the Rev. Robert R. Vinson, pastor—Sunday school at 9:45 a. m. with classes for all ages. Worship service at 11 a. m. Evangelistic meeting at 7:30 p. m. Tuesday, Bible study and prayer meeting at 7:30 p. m. Friday, 7:30 p. m., young people's meeting and Christ Ambassadors. Street meeting Saturday at 7:30 p. m. rear downtown office of The Freeman. All are cordially invited to attend these services.

Hurley Reformed Church, the Rev. John Dykstra, minister—Divine worship service at 11 a. m. Sunday school will begin Sept. 14. The Bereans will meet Monday night at the home of Mr. and Mrs. John Gill. Monday night the consistory will meet in the parsonage for its monthly meeting. Sunday school meeting will be held in the parsonage Wednesday for teachers and all who are interested in the work of the Sunday school. The choir will meet Thursday at 7:30 p. m. for rehearsal.

Clinton Avenue Methodist Church, 122 Clinton avenue, the Rev. Clyde Herbert Snell, STB, Ph.D., minister — Sunday, 9:45 a. m., Sunday school reopens after the summer vacation. Teachers and pupils are urged to be on time. 11 a. m., service of worship with a sermon by Dr. Snell entitled, Students in Christ's School; a nursery is provided so that parents of small children may attend the service. Monday, 8 p. m., Willing Workers. Tuesday, 7:30 p. m., Official Board; 8 p. m. Loyal Workers. Thursday, 7:30 p. m., choir rehearsal.

Reformed Church of the Comforter, Wynkoop Place, the Rev. Forrest R. Prindle, minister — Sunday school at 9:45 a. m. in the church hall with classes for all ages. Worship at 11 a. m. The sermon topic God's Requirements. A nursery is held in the church hall for children whose parents attend church. Monday, Sunday school teachers and officers will meet at 6 p. m. in the church hall for a covered dish supper. Choir rehearsal Thursday at 7:30 p. m. in the church.

Evangelical Lutheran Church of the Redeemer, Wurts and Rogers streets, the Rev. David C. Gaise, pastor. Sunday school at 9:30 a. m. Worship service at 10:45 a. m. with church time nursery for children of parents who wish to attend the service. Sunday at 7:30 p. m., there will be an important meeting of the Elcor teens. Tuesday at 8 p. m., monthly meeting of the church council. Wednesday at 4 p. m., organizing meeting of the 1953 Confirmation class. Thursday at 7:30 p. m., senior choir rehearsal.

Ponckhockie Congregational Church, the Rev. Harold Schaible, pastor — Sunday school at 9:45 a. m. Worship service, 11 a. m. with message on Where Art Thou by Nelson H. Lewis. Tuesday, 7:30 p. m., monthly meeting of the Missionary Society. Thursday, 7 p. m., choir rehearsal; 8 p. m., Bible study and prayer meeting. Friday, 1 to 5 p. m., the Missionary Society will hold a food sale in the church basement. The public is invited.

Bloomingdale Reformed Church, Bloomington, the Rev. Joseph E. Carlin, Ph.D., minister — Public worship at 9:45 a. m. with sermon topic on Human Nature in Religion. Church school at 11 a. m. Monday, 8 p. m., meeting of the consistory at the parsonage. Wednesday, Sept. 10, mid-week meeting for prayer and Bible study at the church on study of the Book of Numbers. Thursday, Sept. 18. Women's Missionary Society will meet at the church at 2 p. m.

Progressive Baptist Church, the Rev. L. A. Weaver, pastor—Bible school, 10 a. m. Processional, music by the junior and senior choirs and message by the pastor at 11 a. m. Communion will be observed. BTU and junior church 5 to 7:30 p. m. Devotionals by deacons and message by the pastor. Monday night, Mission Circle will meet at the church. Tuesday night, PYWC meeting. Wednesday night, praise and prayer service. Thursday night, choir rehearsal. The deacons are holding a chicken dinner tonight at the church hall. The pastor and Mrs. Weaver will leave Monday for Chicago to attend the National Baptist Convention, Inc.

Trinity Methodist Church, Wurts and Hunter streets, the Rev. Ivan F. Gossoo, minister — Church school resumes Sunday at 10 a. m. with classes for all age groups. Divine worship at 11 a. m. with sermon by the minister Sharp Turns Ahead; the Sacrament of Infant Baptism will be administered. Sunday, 5 p. m., the music committee of the church will meet in the church school rooms. Youth Fellowship reconvenes at 6:30 p. m. Monday, official board at 8 p. m. in the church school rooms. Tuesday, the Wesleyan Service Guild meets at 8 p. m., one week earlier than usual, at the home of Mrs. Margaret Bigler, 85 West Union street, with devotions led by Mrs. James Wood, and the program on Alaska in charge of Mrs. Richard Lowe. Wednesday, the WSCS will meet at 1 p. m. for its first fall meeting in the church parlors; each one is to bring a box lunch; dessert will be furnished by the committee on social work, Mrs. Schoonmaker, Mrs. Short, Mrs. Long, and Mrs. Gregory; plans for the year will be made. Wednesday, the Commission on Christian Education will meet at 7:30 p. m. Saturday, Sept. 13, the annual bazaar of the Wesleyan Service Guild will be held from 2 to 5 p. m. on the parsonage lawn; Mrs. Vernon Brodhead is chairman; Christmas gifts, novelties, home-baked goods, and fancy articles will be available. In case of rain, the bazaar will be held in the church basement.

Immanuel Evangelical Lutheran Church, Livingston street, the Rev. Ernest L. Witte, pastor—Sunday school and Bible class will resume sessions at 9:15 a. m. Regular worship service at 10:30 a. m. with a sermon on the theme the Blessing of Enduring Trials. Monday, 7:30 p. m., meeting of the Walther League youth groups. Tuesday, 8 p. m., meeting of the Ruth Guild. The annual convention of the Albany District Walther League will be held here Sept. 13 and 14. Sessions will begin at 2 p. m. on both days. A banquet at the Stuyvesant Hotel will begin at 6:30 p. m. A special convention service will be held at 10:30 a. m. Sept. 14. Holy Communion will be administered in a special service in the German language Sept. 21.

St. John's Episcopal Church, Albany and Tremper avenues, the Rev. Robert T. Shellenberger, rector—Holy Communion 8 a. m. Church school 9:30 a. m. Holy Communion and sermon 11 a. m. Monday, the Girl Scout Leaders Club will meet in the parish house at 8 p. m. Tuesday, 2:30 p. m., the Woman's Auxiliary will meet in the parish house. Girl Scouts Troop 11 will meet Tuesday 7:30 p. m. Troops 5 and 7 will meet Thursday at 3:30 p. m. Choir rehearsal for boys Wednesday at 4:15 p. m. Full choir Thursday at 7:15 p. m.

Alliance Gospel Church, Franklin at Pine streets, the Rev. Virgil R. Brisco, pastor—Sunday school at 9:45 a. m. A missionary program will be in charge of Mrs. Fred Swift. There are classes for all ages. Worship service at 11 a. m. with a special speaker, the Rev. George Husted of Addison. Youth prayer time at 6 p. m. Alliance Youth Fellowship service at 6:30 p. m. Gospel service, 7:20 p. m., one-half hour sacred concert by the Beams of Light choir; hymn sing and message by the Rev. Mr. Husted. Monday, 7:45 p. m., Sunday school board meeting. Wednesday, 7:45 p. m., Hour of Power, Bible study and prayer time.

New Central Baptist Church, 229 East Strand—Sunday school, 9:30 a. m. Devotional services by the deacons, 10:30 a. m. Processional and music by the senior choir, 11 a. m. Message will be delivered by the Rev. Mr. Vaughn of Catskill at 11:30 a. m. At 7:30 p. m., a message will be given by the Rev. L. A. Weaver. Holy Communion will be served following the service. Music will be furnished by the junior choir of the church. Mid-week services: Monday night, Missionary meeting. Tuesday night, junior choir rehearsal. Wednesday night, prayer meeting and senior choir rehearsal.

Church of the Nazarene, Elmendorf and Wiltwyck avenue, the Rev. Fred F. Fike, pastor—Opening service in new sanctuary at 10:30 a. m., with Dr. O. J. Finch, district superintendent as speaker. A 15-minute organ prelude for a period of quiet thanksgiving and meditation will precede the service, with Leland Davis as organist. Mr. Davis will present special music throughout the services of the day. At 7 p. m., youth service; 7:45 p. m., evangelistic hour with sermon by pastor on Why This. Beginning Thursday, 7:45 p. m., and continuing for 10 nights, revival services will be conducted, with former pastor and now missionary from India, Earl G. Lee. Special music will be furnished by Leland Davis, who will also have a 15-minute request time each day at 7:30 p. m. A cordial welcome is extended to everyone.

Rondout Presbyterian and Wurts Street Baptist Church, corner of Wurts and Spring streets, the Rev. William Carner Cain, minister — The congregational service of divine worship in the sanctuary at 11 a. m. Tuesday, the first fall meeting of the Ladies' Aid Society and the Women's Missionary Society will be held at the home of Mrs. Michael Kaloudsian, 32 New street. Plans for the programs of the societies will be discussed; summer experiences of the members will be exchanged. Summer offering envelopes should be returned to this first meeting of the year. The devotionalist will be Mrs. Samuel H. Peyer Tuesday, the Sept. meeting of Session will be held in the minister's study at 8 p. m.

Trinity Evangelical Lutheran Church, Spring and Hone streets, the Rev. Dr. Frank Gollnick, pastor—Sunday school at 9:45 a. m. Junior sermon, God's Handiwork. The pastor's class will meet at this time. Church service at 11 a. m. Sermon theme, Is It a Dull Life! The regular monthly meeting of the Men's Club will be held Monday at 8 p. m. in the church assembly hall. As this is the first meeting of the fall, all members are urged to attend. An excellent program has been arranged. Junior choir rehearsal Thursday at 7:30 p. m. The 1953 Confirmation Class will be organized Monday, Oct. 6, at 4 p. m. All children are asked to please register with the pastor as soon as possible. There are still a few plates with a hand-painted picture of the church for sale. Orders may be placed with Oscar Lawatsch, any member of the Ladies' Aid Society, Trinity Women's Guild or Sunday School Teacher's Association.

First Dutch Church on the corner of Wall and Main streets, the Rev. Arthur E. Oudemool, minister—Church school meets at 9:45 a. m.; nursery and beginners departments meet in the church house, 52 Main street; primary through senior departments, in Bethany Hall; classes for all ages. Worship service begins at 10:50 a. m. with organ music; sermon, The Church Has the Answer. Miss Elizabeth Elmendorf is in charge of a nursery for the care of small children of parents who desire to attend church service. This is held in the church house. Christian Endeavor Society meets at 7 p. m. The September meeting of the Men's Club will be held Wednesday at 6:30 p. m. The Wooden Shoe Nursery School meets every day, Monday through Friday, morning and afternoon sessions. There is still room for a few more enrollments. This church is open daily for rest, meditation and prayer.

The First Presbyterian Church, Elmendorf street and Tremper avenue, the Rev. William J. McVey, minister—Church school for all ages through high school meets at 9:45 a. m. Service of worship at 11 a. m. Sermon by the minister on All for the Prize. Chester A. Miller, Jr., tenor, a student at Ohio University, will sing a selected solo; and the choir will render the anthem, Be Thou Exalted, O God, by Williams. During the service a nursery is provided in Ramsey hall for the care of little tots so that parents may be free to worship. The public is invited. Monday, 8 p. m., meeting of board of trustees. Tuesday, 3:45 p. m., meeting of the Brownies; 8 p. m., regular meeting of the Fellowship Guild. Wednesday, 7:15 p. m., Boy Scout Troop meeting. Thursday 8 p. m., senior choir rehearsal.

Franklin Street AME Zion Church, the Rev. Marshall M. Smith, pastor — Church school, 9:45 a. m. Worship service at 10:45 a. m. with message by the pastor and music by the choir. Holy Communion will be observed. Sunday, 7:45 p. m., worship, sermon and Holy Communion. Monday, 8 p. m., regular monthly meeting of the board of stewardesses at the church; 8 p. m., regular weekly meeting of the Harvest Home Festival and bazaar committee at the church. Refreshments will be served after both meetings. Wednesday, 7:30 p. m., regular mid-week prayer service at the church; 8 p. m., regular monthly meeting of the board of trustees at the church. Friday and Saturday, block party on South Pine street under the supervision of the board of trustees. Members of the party committee will meet Thursday at 7 p. m. at the home of Dorriss D. Dabney, Sr., chairman, 47 South Pine street. Next Sunday, Sept. 14, annual homecoming Sunday. Special services will be held at 10:45 a. m., 3 p. m., and 7:45 p. m., with a guest speaker at 3 p. m.

Fair Street Reformed Church, Fair and Pearl streets, the Rev. J. Dean Dykstra, minister — A creche is provided for the care of young children during the hour of morning worship. Worship service at 11 a. m. The pastor will preach on the subject An Appalling Alternative. The Orange Arms will meet at the parsonage, 11 Linderman avenue, tonight at 7 o'clock. Wednesday, 3:15 p. m. junior choir rehearsal and at 4 p. m., intermediate choir rehearsal. Both are held in the parish room under the direction of Mrs. William E. Rylance. Thursday, 7:30 p. m., senior choir rehearsal is held in the parish room under the direction of Mrs. Madeleine Wood. Thursday, 8 p. m. the consistory will meet at the parsonage. Next Sunday, Sept. 14, is Rally Day and registration for the church school children. Everyone is cordially welcome to all services in this church. The church is open daily for prayer and meditation.

St. James Methodist Church, corner Fair and Pearl streets, the Rev. Ralph M. Houston, D.D., minister — Sunday, 9:45 a. m. church school with classes for all ages; 11 a. m. worship with sermon by Dr. Houston, Be Your Age! A church hour nursery is provided for small children whose parents attend church. At 2 p. m., Youth Fellowship picnic, 6:30 p. m., supper meeting of the Young Adults at the Church. Monday, 7 p. m., meeting of Girl Scout Troop 4. Tuesday, 7:15 p. m., meeting of Boy Scout Troop 11. Wednesday, 11 a. m., members of the Hanstein Circle will meet at the church to go to Westkill, bring box lunch, dessert and beverages will be served by the hostess. Members who can go are asked to call Mrs. Schmid (671-W) by 11 a. m. Tuesday, 2:30 p. m. meeting of the Smith Circle at the home of Mrs. Clifford G. Smith, Kiersted avenue; 2:30 p. m. meeting of the Culver Circle at the home of Mrs. Theron Culver, 83 Washington avenue. Saturday, 2:30 p. m., meeting of Brownie Girl Scout Troop 4.

WELCOME TO

CHURCH of the NAZARENE

ELMENDORF ST. and WILTWYCK AVE.

Opening Services:

10:30 A. M.—DR. O. J. FINCH, Speaker.
Leland Davis, Musician.

7:45 P. M.—Pastor's Sermon,
"WHY THIS"
Leland Davis, Musician.

REVIVAL—Sept. 11-21—7:45 each night

Missionary from India, and Evangelist
EARL LEE.
Music by Leland Davis.

IN NEW BUILDING

Fred F. Fike
Pastor

Religious Radio Programs

Presented as a public service by WKNY, and sponsored by the Kingston Ministerial Association, the Morning Devotions each day of next week except Sunday, at 8:20, will be conducted by the following ministers as indicated: Monday, Tuesday, and Wednesday, the Rev. Fenton C. St. John, pastor of Port Ewen Methodist Church; Thursday, Friday, and Saturday, the Rev. Virgil Brisco, pastor of the Alliance Gospel Church.

Appointed Chaplain

Easton, Pa., Sept. 6 (AP)—Dr. Ralph C. Hutchison, president of Lafayette College, yesterday announced appointment of the Rev. John Mitchell Currie as chaplain of the college. The Rev. Mr. Currie, pastor of a Hollis, N. Y., Presbyterian Church, succeeds the Rev. Mark Thompson who has been recalled to active duty with the navy.

The Greek word for music included all studies intended to cultivate the mind rather than the body.

Music was printed soon after the invention of printing in Europe in the 15th Century.

Former Resident To Preach Sunday At First Baptist

REV. KENNETH L. GARRISON

The Rev. Kenneth Lloyd Garrison, son of F. Leslie Garrison and the late Mrs. F. L. Garrison, 154 Fair street, will be the guest preacher Sunday at the regular 11 a. m. worship service at the First Baptist Church. His sermon topic will be Christ on the Wall.

He will occupy the pulpit in the absence of the regular pastor, the Rev. Donald E. Brown, who is on vacation. The Rev. M. Brown will resume his regular preaching services Sunday, Sept. 14.

The Rev. Mr. Garrison recently assumed his new duties as pastor of the Brookline Baptist Church of Brookline, Mass. Prior to this new charge, which he assumed May 11 of this year, he had held pastorates at the historic First Baptist Church of Waterville, Me., the First Welsh Baptist Church, of Taylor, Pa., and the Baptist Church of Hatboro, Pa.

He began his active ministry in 1939 when he was called directly from Crozer Theological Seminary, Chester, Pa., to become pastor of the Taylor, Pa., church.

A native of Haines Falls, the Rev. Mr. Garrison was graduated from the local public schools and Kingston High School.

He is married to the former Miss Emily Rogers, daughter of Mrs. Mary Rogers and the late William Rogers of Taylor, Pa. They have a daughter, Emily Diane.

Nazarene Church To Reopen Sunday In New Building

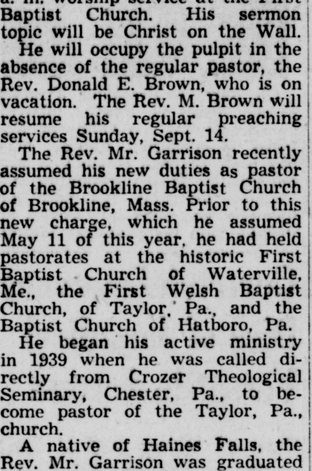

LELAND R. DAVIS

Leland R. Davis, of Akron, O., will present special music at the Church of the Nazarene, in the opening service of the new building at Elmendorf street and Wiltwyck avenue. This building, which replaced the one that collapsed a year ago, is not entirely completed, but work has progressed sufficiently to enable the congregation to resume services. Work is expected to continue without delay.

The speaker for the opening service will be Dr. O. J. Finch, New York District Superintendent. The service at 10:30 a. m., will be preceded by a 15-minute period of organ music for thanksgiving and meditation. Mr. Davis, singer and musician for the services of the day, will return for the revival services which begin on Thursday night of this week.

No Evidence of Sub

New York, Sept. 6 (AP)—Navy planes and boats were sent to Toms River, N. J., yesterday to look for a reported unidentified submarine but found no evidence of any underseas craft. The report by the navy was its second in three days of a submarine hunt. A Wednesday report concerned a hunt in Alaskan waters with similar results. No details on the origin of the Tom River report was given.

Seek Blind Beauty

New York, Sept. 6 (AP)—They're seeking the most beautiful blind girl in the nation in a new contest sponsored by the Associated Blind, Inc. The contest, which ends Nov. 1, is aimed at helping raise $250,000 for the Associated Blind to use in training blind people to become self-supporting. More than $5,000 worth of merchandise has been offered as prizes, the Associated Blind said yesterday in announcing the contest.

Actress Marries Producer

Niagara Falls, N. Y., Sept. 6 (AP)—Leighton K. Brill, 55-year-old theatrical producer, and Kathryn Albertson, 24, a featured player in his current Toronto production, were married here yesterday. They plan a honeymoon later in Florida and California. Mayor W. Mirrington performed the civil ceremony.

HIGHLAND

Highland, Sept. 6—The Friday bridge club was entertained this week by Mrs. Carl Jencke.

Mr. and Mrs. Edison Dimsey spent two weekends at Little Bad Luck pond in the Adirondacks.

Mrs. Oscar Jelsma and daughters spent Saturday night with Mr. and Mrs. A. Herbert Campbell in their camp at Red Hook.

Mrs. Bertram Cottine entertained last week for Mr. and Mrs. Peter DeMare and their daughter, Mrs. Gene Tumolo, New York. Mr. and Mrs. DeMare were former residents.

The interior of the Hose Company house is being decorated and the three cars, chief's car, pumper and truck have been parked in the street during the day.

Mrs. Carrie Martin spent Wednesday as guest of Mr. and Mrs. Benjamin Gedney.

Miss Marie Van Wormer returned from a summer spent at Slingerlands and resumed teaching Wednesday. She instructs in 3C grade this year.

The largely attended funeral services for Clifton Baron Carpenter were conducted Monday afternoon by the Rev. Oscar Jelsma, pastor of the Presbyterian Church, from the Carpenter Funeral Home. The floral pieces formed wall coverings and filled every available space surrounding the casket and rooms. At the close of the service Louis Morano and Walter A. Clark gave hte prayers for Lloyd Post American Legion. The Rev. Mr. Jelsma conducted the committal service at the grave. The honorary bearers were Charles DuBois, Fred Bragg, Sr., Philip Wilklow, LeGrand Haviland, George Hildebrand, Highland, Cluett Schantz; Marlborough; John Roosa Kingston. Bearers were members of Lloyd Post, Dr. Carl F. Meekins, Walter R. Seaman, Philip T. Schantz, Royal Reed, Harvey Slater. Burial was in Highland Cemetery.

Mrs. Elmer Fisher has resumed her teaching position at Kreiger school, Poughkeepsie.

Miss Eleanor Flint has returned after a month's vacation and taken over her duties as publichealth nurse.

Mrs. Emma Speck has returned to her home in Philadelphia after spending the summer with her cousins, Mr. and Mrs. Charles Bell.

Don Estill, Tulsa, Okla., is a guest this week in the home of Mr. and Mrs. Gordon E. Wilcox.

Tuesday marked the 56th wedding anniversary of Mr. and Mrs. Charles Bell. The day was quietly spent by the couple. Their marriage ceremony was performed in the Methodist parsonage by the Rev. Charles Reynolds, then pastor of the Methodist Church. Mrs. Bell is lecturer of Highland Grange and both Mr. and Mrs. Bell and their children are active in Grange work.

A short program was given at the meeting of Highland Grange Tuesday night due to much business preceding program hour. Reports of the clambake Aug. 9 and of the second prizes for all exhibits in canned goods, fruits and handwork received at the Ulster County Fair were discussed. The efforts of the Grange members had met with success. The subject, Freedoms of America, opened with singing, My Country 'Tis of Thee; reading, Are We Losing Our Freedoms, Mrs. Charles Bell; quiz for all, Do you know your old songs; song, America the Beautiful. Earl Kisor was appointed captain of the dartball teams for this year. Delegates to Pomona Grange at Lake Katrine Friday are Mrs. Lillian Shaw, Mrs. Mabel Elliott, Mrs. Bell, Mrs. Hattie Elliott, Mrs. Emma Terwilliger. Delicious refreshments were served by Mr. and Mrs. Howard Mackey, Mrs. Albina Meyer, Mrs. Frank Marx.

The meeting of the Mission Circle will be with Mrs. Fred Lewis Vail Wednesday at 2 p. m. Mrs. Andrew W. Lent is the leader and has the Sesquicentennial as her program.

Services in the Presbyterian Church Sunday morning will be conducted by the Rev. Cornelius Otto.

BLOOMINGTON

Bloomington, Sept. 6—Bloomington Reformed Church, the Rev. Joseph E. Carlin, Ph.D., minister—Sunday church service at 9:45 a. m. Sunday school at 11 a. m. Regular meeting for prayer and Bible study Wednesday at 7:30 p. m.

The consistory will meet Monday night at the parsonage.

The Ladies' Aid Society held its regular meeting Thursday in the church room with Mrs. Henry D. Fagher as hostess.

Mrs. Charles Reilly, who has been recuperating from an operation, is now able to spend a short time each day at the post office.

Mr. and Mrs. Robert Freer and son, Robert of Port Ewen, spent the holiday weekend with C. R. Hotaling in Woodland Valley.

Mr. and Mrs. Fred Langenauer entertained Mrs. Langenauer's brother, Mr. Huber of New York, last weekend.

Creek Locks School, District 3, opened for regular sessions Tuesday morning with Mrs. Henry Huestis of Kingston and Mrs. Joseph O'Connor of Creek Locks as teachers.

George Conkling and daughter of New Jersey spent the holiday weekend with his parents, Mr. and Mrs. David Conkling.

The Missionary Society will hold its regular monthly meeting Thursday, Sept. 18, at 2 p. m. at the church. Mrs. David C. Weidner and Mrs. C. R. Hotaling will be hostesses. The topic will be Rural Highways with Mrs. Edwin J. LeFever as leader.

The word "nerve" originally meant tendon, but now refers to the structures through which the brain sends messages to the body, including much of the brain itself.

The planet Neptune has a density of about .24 that of the earth.

JACOBY ON BRIDGE

Here's a Play Every Player Should Know

	NORTH (D)	
	♠ 10 5	
	♥ A 9 6	
	♦ A 6 5	
	♣ A Q J 8 3	
WEST		EAST
♠ J 9 7 6 2		♠ A Q 4
♥ 4 3 2		♥ J 10 8 7
♦ 10 7 4 2		♦ 9 8 3
♣ 5		♣ K 6 4
	SOUTH	
	♠ K 8 3	
	♥ K Q 5	
	♦ K Q J	
	♣ 10 9 7 2	

North-South vul.

North	East	South	West
1 ♣	Pass	2 N.T.	Pass
3 N.T.	Pass	Pass	Pass

Opening lead—♠ 6

By OSWALD JACOBY
Written for NEA Service

If I ever write a book called: "What Every Bridge Player Should Know," I will surely include the correct play by East at the first trick in today's hand. When this hand was actually played, East hadn't read my book and therefore came up with the wrong answer.

West opened the six of spades, and East won with the ace. He didn't see anything wrong with this play, since he had been taught "third hand high," at his mother's knee.

East continued with the queen of spades, and South held off. South won the third spade and promptly went after the clubs. East could take the king of clubs, but there the defense unwillingly rested. East could not lead another spade, and South easily won the rest.

As everybody has noticed by now, I hope the correct play by East at trick one is the queen of spades. If East makes this play naturally and automatically, South will be compelled to take his king immediately.

If he fails to do so, he runs the risk of winning no spade contract at all. For all he can tell, West has the ace of spades, and this is his only chance to stop the suit.

After South wins the first spade trick, he cannot make his contract. He needs at least two club tricks and will therefore quite naturally try the club finesse. East will thereupon take his king of clubs, lay down the ace of spades, and lead a third spade, permitting West to take the rest of the suit.

The whole point is that East loses nothing by playing the queen of spades at the first contract. If West has the king of spades, East's queen will win the first trick. If South has the king of spades, he is bound to win a trick with it sooner or later, and the defense should make every effort to force South to win the trick sooner rather than later.

Nearly all of the asteroids, which are small planets, revolve around the sun in orbits which lie between those of Mars and Jupiter.

In virtually all alphabets, the letter "M" stands in close conjunction to the letter "N."

SHOKAN

Shokan, Sept. 6—Mrs. Theodore Isaaksen, who rents one of the Floyd Terwilliger bungalows on mountain road, returned to her home in Brooklyn Monday. The Isaaksens formerly were regular summer visitors here over a period of several years.

Athena Anthony, Bronx young woman who was here with her mother and two brothers over the holiday, greeted many acquaintances of her girlhood days while in Shokan. Athena is a member of the junior class of Evander Childs High School.

A number of antiques were included among the items sold at the American Legion auction at West Shokan Saturday. Commander Ernest Gardner and other veterans of the Olive Post put in many hours of work collecting the stuff and assisting Auctioneer Victor Van Wagoner at the sale.

Margaret V. Van Aken, Long Island resident and former Kingston girl, is spending the week at her Shokan place, Chalet Elaine, overlooking the west basin of the reservoir. Mrs. Van Aken during the summer made a two-month visit to her son-in-law and daughter, the Rev. and Mrs. J. D. Redinger, in San Francisco where the Rev. Mr. Redinger is pastor of the First Congregational Church. The former Margaret Van Wagenen had as her guests over the weekend, Mr. and Mrs. Robert Van Aken and daughter, Elaine.

Having a birthday Tuesday, Sept. 9 is Kendall Every, Sr., one time West Hurley boy who with his wife and two sons make their home in Richmond Hills, L. I. Kendall's parents were Alton and Fanny (Scoville) Every of West Hurley. He is married to Mary Bell of Whiteport.

Mr. and Mrs. Thomas Macaluso of the Bronx were holiday guests of Mr. and Mrs. Bernard Casablanca at the Casablanca summer home in the village center. Mr. Macaluso is general superintendent of the Melroase House city housing project.

Charles E. Barber, whose death in Kingston Friday morning was noted in The Freeman, was a resident of the old village of Shokan in early married life. The Barbers made their home in the Mary Travis house which had recently been bought by Clyde Winchell.

Niemont Hewitt, one-time teacher in Kingston School 6 who died August 23 in Pasadena, Calif., had a number of friends in this section. Miss Hewitt used to be a frequent visitor at the William Tuceling stone farmhouse here.

Held for Looting Car

Worcester, Mass., Sept. 6 (AP)—Three Greater Boston men face court arraignment today on charges of looting a clothing salesman's car. Booked on larceny charges were Costa L. Saro, 19, of Somerville and Vincent J. Fricia, 19, and Armandon J. Steriti, 21, both of Boston. They were arrested at gunpoint last night in Natick by State Trooper Henry Bienkowski who spotted the registration number of the alleged getaway car given Worcester police by a woman witness to the robbery. Police said 21 sport shirts and a pair of slacks belonging to salesman Terry Kosover of Montgomery, N. Y., were found in the trio's possession.

LOCAL BUS BULLETIN

Kingston bus terminals located as follows:
Trailways Bus Depot, 495 Broadway, opposite Central P. O. Tel. 744. Uptown Bus Terminal, Crown St.; Central Bus Terminal, opposite West Shore Railroad Station; phone 1374. Downtown Bus Terminal at Johnston's Drug Store, 34 East Strand.

MOUNTAIN VIEW COACH LINES, INC.

Southbound: Port Ewen, Ulster Park, Esopus, West Park, Highland, Poughkeepsie, Milton, Marlboro, Newburgh and New York City.

Northbound: Lake Katrine, Glasco, Saugerties, Cementon, Catskill, Athens, Coxsackie, New Baltimore, Coeymans, Albany.

Leave Crown Street	From Trailways Terminal Leave Trailways Terminal
Daily ..... 8:25 A.M.	Daily ..... 7:30 A.M.
Daily ex. Sun. & Hol. ..... 10:05 A.M.	Daily ex. Sun & Hol. ..... 8:50 A.M.
Daily ..... 11:10 A.M.	Daily ..... 9:50 A.M.
Daily ..... 1:10 P.M.	Daily ..... 12:15 P.M.
Daily ..... 3:25 P.M.	Daily ..... 2:15 P.M.
Daily ..... 5:25 P.M.	Daily ex. Sat., Sun. & Hol. to Saugerties ..... 3:45 P.M.
Daily ..... 7:45 P.M.	Daily ..... 4:20 P.M.
Sun. & Hol. to Po'keepsie .. 9:30 P.M.	Dly. ex. Sun. & Hol. to Saug. 5:05 P.M.
	Daily ..... 6:30 P.M.
	Daily to Cox., Sun. & Hol. to Albany ..... 8:50 P.M.
	Daily ex. Sun. & Hol. ..... 9:50 P.M.
	Sun. & Hol. only ..... 10:30 P.M.

Southbound trip leaves the Crown Street Terminal ten minutes earlier. Northbound trip will leave Crown Street Terminal ten minutes later.
FOR INFORMATION CALL 713 - 744.

ONEONTA, DELHI, ANDES, MARGARETVILLE, FLEISCHMANNS, PINE HILL, ETC., TO KINGSTON

LEAVE—	*Daily Ex Sun A.M.	Daily A.M.	Daily P.M.	Sat & Sun Only P.M.	Fri & Sun Only P.M.
Oneonta	....	8:00	....	1:45	....
Delhi	....	8:40	....	2:25	....
Andes	....	9:00	....	2:45	....
Margaretville	6:40	9:30	3:15	3:15	5:00
Pine Hill	7:05	9:55	3:40	3:40	5:25
Big Indian	7:10	10:00	3:45	3:45	5:30
Shandaken	7:15	10:05	3:50	3:50	5:35
Phoenicia	7:25	10:20	4:05	4:05	5:50
Shokan	7:47	10:41	4:26	4:26	6:11
Kingston, Uptown	8:10	11:05	4:50	4:50	6:35
Kingston Central	8:20	11:10	4:55	4:55	6:40
Kingston Trailways	8;30	11:15	5:00	5:00	6:45

NOTE:
*Will run via Glenford Church and O'Brien's Store. All others via new Highway.

KINGSTON, ETC., TO PINE HILL, FLEISCHMANNS, MARGARETVILLE, ANDES, DELHI AND ONEONTA

LEAVE—	Sat and Sun Only A.M.	Daily Ex Sun A.M.	Daily P.M.	Daily P.M.	Daily P.M.	Sun Only P.M.	*Fri Only P.M.
Trailways Terminal	6:45	8:15	12:40	3:25	5:15	7:00	9:15
Central Terminal	6:50	8:50	12:45	3:30

SUNDAY CHURCH SERVICES

(Notices for this column will not be printed unless received by 1:30 o'clock Friday afternoon at the downtown editorial office.)

Holy Trinity Church, Highland, the Rev. Herald C. Swezy, vicar in charge—Holy communion and sermon at 9:30 a. m.

Friends Meeting House, Tillson—Worship service every Sunday at 11 a. m. Richard B. Talleur, minister is in charge.

Acorn Hill Wesleyan Methodist Church the Rev. Dennis Osgood, pastor—Service every Sunday at 8 p. m. All welcome.

Flatbush Reformed Church, the Rev. Herbert I Killinder, minister—Church school at 9:45 a. m. Worship service at 10:45 a. m.

Church of the Ascension, West Park, the Rev. Herald C. Swezy, rector — Sunday services: Holy Communion, 8 a. m. Church school, 11 a. m. Service and sermon, 11 a. m.

St. Mark's AME Church, 12 Foxhall avenue — Sunday school at 10 a. m. Sermon and Holy Communion by the Rev. B. C. Burton, presiding elder of the Buffalo District, at 11 a. m.

East Kingston and Glasco Methodist Churches, the Rev. Fred H. Deming, minister—East Kingston service at 9:45 a. m. Glasco service at 11 a. m.

St. Remy Reformed Church, the Rev. Joseph E. Carlin, Ph.D., minister — Church school at 10 a. m. Public worship at 11:15 a. m. with sermon topic on Human Nature in Religion.

Methodist Church of Connelly, the Rev. Ivan F. Gossoo, minister —Divine worship at 9:15 a. m. with the sermon by the minister Sharp Turns Ahead. All are cordially welcome.

New Apostolic Church, Kingston Branch, 164 Elmendorf street, the Rev. H. Hagenah, rector—Services Sunday at 10:30 a. m. Sunday school at 9:30 a. m. Wednesday, 8 p. m., weekly service and choir rehearsal.

Church of the Holy Cross, 30 Pine Grove avenue, the Rev. Stanley Dean, rector—Masses for the 13th Sunday after Trinity: Low Mass, 7:30. High Mass and sermon, 10 a. m. Daily Masses at 6:30, except Friday Mass at 9. Monday, Nativity of the Blessed Virgin Mass at 6:30. Saturday, confessions from 7 to 8 p. m.

Episcopal Churches in Stone Ridge, High Falls and Rosendale, the Rev. Charles H. Brieant, vicar—Lay readers will be in charge. All Saints, Rosendale, 9 a. m. St. John's High Falls, 10:10 a. m. St. Peter's, Stone Ridge, 11: 20 a. m. Morning prayer and address will be given at all services.

Shokan Reformed Church, the Rev. Richard B. Coons, pastor—Worship service at 11 a. m. with sermon by the pastor. Wednesday, 7:30 p. m., devotional service. The Rev. Mr. Coons conducts services every Sunday at 7:45 o'clock at the Krumville Reformed Church.

Ashokan Methodist Church, the Rev. Milton Harold Ryan, B.D., minister—Sunday service follow: West Hurley, 10:30 a. m., worship service; 11:30 a. m., Sunday school. Glenford, 1:30 p. m., Sunday school; 2:30 p. m., worship service. Ashokan, 10 a. m., Sunday school; 7:15 p. m., son service; 7:30 p. m., worship service.

St. Paul's Evangelical Lutheran Church, 355 Hasbrouck avenue, the Rev. Lars H. Lillestolen, pastor — Sunday, 9:45 a. m., church school; worship service at 10:45 a. m. with sermon by the pastor. Music for the service has been planned by Herman LaTour and Miss Marion Marquart. Everyone is cordially invited to these services.

First Baptist Church Albany avenue at Broadway, the Rev. Donald E. Brown, pastor—Worship service at 11 a. m. with sermon topic on Christ on the Wall by the Rev. Kenneth L. Garrison, pastor of the Brookline Baptist Church of Brookline, Mass. The Rev. Mr. Brown will resume his preaching services next Sunday, Sept. 14.

Church of God in Christ, 9 Mill street, the Rev. James L. Best, pastor—Sunday school, 1 p. m. The Rev. James Bailey of Newburgh will preach at 3 p. m. YPWW will meet at 7 p. m. with classes for all ages. Message by the Rev. Mr. Bailey at 8 p. m. Weekly services are held every Tuesday and Thursday at 8 p. m. with message by the pastor and missionaries. All are invited to these services.

River View Baptist Church, 240 Catherine street, the Rev. W. R. Washington, pastor — Sunday school at 10:30 a. m. Divine worship and preaching by the pastor at 11:30 a. m. Covenant meeting and Holy Communion at 8 p. m. Weekly services: Tuesday, 7:30 p. m., missionary meeting. Wednesday, 8 p. m., prayer services. Thursday, 6 p. m., choir rehearsal.

Full Gospel Tabernacle, 87 Fair street, the Rev. Robert R. Vinson, pastor—Sunday school at 9:45 a. m. with classes for all ages. Worship service at 11 a. m. Evangelistic meeting at 7:30 p. m. Tuesday, Bible study and prayer meeting at 7:30 p. m. Friday, 7:30 p. m., young people's meeting and Christ Ambassadors. Street meeting Saturday at 7:30 p. m. rear downtown office of The Freeman. All are cordially invited to attend these services.

Hurley Reformed Church, the Rev. John Dykstra, minister—Divine worship service at 11 a. m. Sunday school will begin Sept. 14. The Bereans will meet Monday night at the home of Mr. and Mrs. John Gill. Monday night the consistory will meet in the parsonage for its monthly meeting. Sunday school meeting will be held in the parsonage Wednesday for teachers and all who are interested in the work of the Sunday school. The choir will meet Thursday at 7:30 p. m. for rehearsal.

Clinton Avenue Methodist Church, 122 Clinton avenue, the Rev. Clyde Herbert Snell, STB, Ph.D., minister — Sunday, 9:45 a. m., Sunday school reopens after the summer vacation. Teachers and pupils are urged to be on time. 11 a. m., service of worship with a sermon by Dr. Snell entitled, Students in Christ's School; a nursery is provided so that parents of small children may attend the service. Monday, 8 p. m., Willing Workers. Tuesday, 7:30 p. m., Official Board; 8 p. m. Loyal Workers. Thursday, 7:30 p. m., choir rehearsal.

Reformed Church of the Comforter, Wynkoop Place, the Rev. Forrest R. Prindle, minister — Sunday school at 9:45 a. m. in the church hall with classes for all ages. Worship at 11 a. m. The sermon topic God's Requirements. A nursery is held in the church hall for children whose parents attend church. Monday, Sunday school teachers and officers will meet at 6 p. m. in the church hall for a covered dish supper. Choir rehearsal Thursday at 7:30 p. m. in the church.

Evangelical Lutheran Church of the Redeemer, Wurts and Rogers streets, the Rev. David C. Gaise, pastor. Sunday school at 9:30 a. m. Worship service at 10:45 a. m. with church time nursery for children of parents who wish to attend the service. Sunday at 7:30 p. m., there will be an important meeting of the Elcor teens. Tuesday at 8 p. m., monthly meeting of the church council. Wednesday at 4 p. m., organizing meeting of the 1953 Confirmation class. Thursday at 7:30 p. m., senior choir rehearsal.

Ponckhockie Congregational Church, the Rev. Harold Schaible, pastor — Sunday school at 9:45 a. m. Worship service, 11 a. m. with message on Where Art Thou by Nelson H. Lewis. Tuesday, 7:30 p. m., monthly meeting of the Missionary Society. Thursday, 7 p. m., choir rehearsal; 8 p. m., Bible study and prayer meeting. Friday, 1 to 5 p. m., the Missionary Society will hold a food sale in the church basement. The public is invited.

Bloomingdale Reformed Church, Bloomington, the Rev. Joseph E. Carlin, Ph.D., minister — Public worship at 9:45 a. m. with sermon topic on Human Nature in Religion. Church school at 11 a. m. Monday, 8 p. m., meeting of the consistory at the parsonage. Wednesday, Sept. 10, mid-week meeting for prayer and Bible study at the church on study of the Book of Numbers. Thursday, Sept. 18, Women's Missionary Society will meet at the church at 2 p. m.

Progressive Baptist Church, the Rev. L. A. Weaver, pastor—Bible school, 10 a. m. Processional, music by the junior and senior choirs and message by the pastor at 11 a. m. Communion will be observed. BTU and junior church 5 to 7:30 p. m. Devotionals by deacons and message by the pastor. Monday night, Mission Circle will meet at the church. Tuesday night, PYWC meeting. Wednesday night, praise and prayer service. Thursday night, choir rehearsal. The deacons are holding a chicken dinner tonight at the church hall. The pastor and Mrs. Weaver will leave Monday for Chicago to attend the National Baptist Convention, Inc.

Trinity Methodist Church, Wurts and Hunter streets, the Rev. Ivan F. Gossoo, minister — Church school resumes Sunday at 10 a. m. with classes for all age groups. Divine worship at 11 a. m. with sermon by the minister Sharp Turns Ahead; the Sacrament of Infant Baptism will be administered. Sunday, 5 p. m., the music committee of the church will meet in the church school rooms. Youth Fellowship reconvenes at 6:30 p. m. Monday, official board at 8 p. m. in the church school rooms. Tuesday, the Wesleyan Service Guild meets at 8 p. m., one week earlier than usual, at the home of Mrs. Margaret Bigler, 85 West Union street, with devotions led by Mrs. James Wood, and the program on Alaska in charge of Mrs. Richard Lowe. Wednesday, the WSCS will meet at 1 p. m. for its first fall meeting in the church parlors; each one is to bring a box lunch; dessert will be furnished by the committee on social work, Mrs. Schoonmaker, Mrs. Short, Mrs. Long, and Mrs. Gregory; plans for the year will be made. Wednesday, the Commission on Christian Education will meet at 7:30 p. m. Saturday, Sept. 13, the annual bazaar of the Wesleyan Service Guild will be held from 2 to 5 p. m. on the parsonage lawn; Mrs. Vernon Brodhead is chairman; Christmas gifts, novelties, home-baked goods, and fancy articles will be available. In case of rain, the bazaar will be held in the church basement.

Immanuel Evangelical Lutheran Church, Livingston street, the Rev. Ernest L. Witte, pastor—Sunday school and Bible class will resume sessions at 9:15 a. m. Regular worship service at 10:30 a. m. with a sermon on the theme the Blessing of Enduring Trials. Monday, 7:30 p. m., meeting of the Walther League youth groups. Tuesday, 8 p. m., meeting of the Ruth Guild. The annual convention of the Albany District Walther League will be held here Sept. 13 and 14. Sessions will begin at 2 p. m. on both days. A banquet at the Stuyvesant Hotel will begin at 6:30 p. m. A special convention service will be held at 10:30 a. m. Sept. 14. Holy Communion will be administered in a special service in the German language Sept. 21.

St. John's Episcopal Church, Albany and Tremper avenues, the Rev. Robert T. Shellenberger, rector—Holy Communion 8 a. m. Church school 9:30 a. m. Holy Communion and sermon 11 a. m. Monday, the Girl Scout Leaders Club will meet in the parish house at 8 p. m. Tuesday, 2:30 p. m., the Woman's Auxiliary will meet in the parish house. Girl Scouts Troop 11 will meet Tuesday 7:30 p. m. Troops 5 and 7 will meet Thursday at 3:30 p. m. Choir rehearsal for boys Wednesday at 4:15 p. m. Full choir Thursday at 7:15 p. m.

Alliance Gospel Church, Franklin at Pine streets, the Rev. Virgil R. Brisco, pastor—Sunday school at 9:45 a. m. A missionary program will be in charge of Mrs. Fred Swift. There are classes for all ages. Worship service at 11 a. m. with a special speaker, the Rev. George Husted of Addison. Youth prayer time at 6 p. m. Alliance Youth Fellowship service at 6:30 p. m. Gospel service, 7:20 p. m., one-half hour sacred concert by the Beams of Light choir; hymn sing and message by the Rev. Mr. Husted. Monday, 7:45 p. m., Sunday school board meeting. Wednesday, 7:45 p. m., Hour of Power, Bible study and prayer time.

New Central Baptist Church, 229 East Strand—Sunday school, 9:30 a. m. Devotional services by the deacons, 10:30 a. m. Processional and music by the senior choir, 11 a. m. Message will be delivered by the Rev. Mr. Vaughn of Catskill at 11:30 a. m. At 7:30 p. m., a message will be given by the Rev. L. A. Weaver. Holy Communion will be served following the service. Music will be furnished by the junior choir of the church. Mid-week services: Monday night, Missionary meeting. Tuesday night, junior choir rehearsal. Wednesday night, prayer meeting and senior choir rehearsal.

Church of the Nazarene, Elmendorf and Wiltwyck avenue, the Rev. Fred F. Fike, pastor—Opening service in new sanctuary at 10:30 a. m., with Dr. O. J. Finch, district superintendent as speaker. A 15-minute organ prelude for a period of quiet thanksgiving and meditation will precede the service, with Leland Davis as organist. Mr. Davis will present special music throughout the services of the day. At 7 p. m., youth service; 7:45 p. m., evangelistic hour with sermon by pastor on Why This, Beginning Thursday, 7:45 p. m., and continuing for 10 nights, revival services will be conducted, with former pastor and now missionary from India, Earl G. Lee. Special music will be furnished by Leland Davis, who will also have a 15-minute request time each day at 7:30 p. m. A cordial welcome is extended to everyone.

Rondout Presbyterian and Wurts Street Baptist Church, corner of Wurts and Spring streets, the Rev. William Carner Cain, minister — The congregational service of divine worship in the sanctuary at 11 a. m. Tuesday, the first fall meeting of the Ladies' Aid Society and the Women's Missionary Society will be held at the home of Mrs. Michael Kaloudsian, 32 New street. Plans for the programs of the societies will be discussed; summer experiences of the members will be exchanged. Summer offering envelopes should be returned to this first meeting of the year. The devotionalist will be Mrs. Samuel H. Peyer Tuesday, the Sept. meeting of Session will be held in the minister's study at 8 p. m.

Trinity Evangelical Lutheran Church, Spring and Hone streets, the Rev. Dr. Frank Gollnick, pastor—Sunday school at 9:45 a. m. Junior sermon, God's Handiwork. The pastor's class will meet at this time. Church service at 11 a. m. Sermon theme, Is It a Dull Life! The regular monthly meeting of the Men's Club will be held Monday at 8 p. m. in the church assembly hall. As this is the first meeting of the fall, all members are urged to attend. An excellent program has been arranged. Junior choir rehearsal Thursday at 7:30 p. m. The 1953 Confirmation Class will be organized Monday, Oct. 6, at 4 p. m. All children are asked to please register with the pastor as soon as possible. There are still a few plates with a hand-painted picture of the church for sale. Orders may be placed with Oscar Lawatsch, any member of the Ladies' Aid Society, Trinity Women's Guild or Sunday School Teacher's Association.

First Dutch Church on the corner of Wall and Main streets, the Rev. Arthur E. Oudemool, minister—Church school meets at 9:45 a. m.; nursery and beginners departments meet in the church house, 52 Main street; primary through senior departments, in Bethany Hall; classes for all ages. Worship service begins at 10:50 a. m. with organ music; sermon, The Church Has the Answer. Miss Elizabeth Elmendorf is in charge of a nursery for the care of small children of parents who desire to attend church service. This is held in the church house. Christian Endeavor Society meets at 7 p. m. The September meeting of the Men's Club will be held Wednesday at 6:30 p. m. The Wooden Shoe Nursery School meets every day, Monday through Friday, morning and afternoon sessions. There is still room for a few more enrollments. This church is open daily for rest, meditation and prayer.

The First Presbyterian Church, Elmendorf street and Tremper avenue, the Rev. William J. McVey, minister—Church school for all ages through high school meets at 9:45 a. m. Service of worship at 11 a. m. Sermon by the minister on All for the Prize. Chester A. Miller, Jr., tenor, a student at Ohio University, will sing a selected solo; and the choir will render the anthem, Be Thou Exalted, O God, by Williams. During the service a nursery is provided in Ramsey hall for the care of little tots so that parents may be free to worship. The public is invited. Monday, 8 p. m., meeting of board of trustees. Tuesday, 3:45 p. m., meeting of the Brownies; 8 p. m., regular meeting of the Fellowship Guild. Wednesday, 7:15 p. m., Boy Scout Troop meeting. Thursday 8 p. m., senior choir rehearsal.

Franklin Street AME Zion Church, the Rev. Marshall M. Smith, pastor — Church school, 9:45 a. m. Worship service at 10:45 a. m. with message by the pastor and music by the choir. Holy Communion will be observed. Sunday, 7:45 p. m., worship, sermon and Holy Communion. Monday, 8 p. m., regular monthly meeting of the board of stewardesses at the church; 8 p. m., regular weekly meeting of the Harvest Home Festival and bazaar committee at the church. Refreshments will be served after both meetings. Wednesday, 7:30 p. m., regular mid-week prayer service at the church; 8 p. m., regular monthly meeting of the board of trustees at the church. Friday and Saturday, block party on South Pine street under the supervision of the board of trustees. Members of the party committee will meet Thursday at 7 p. m. at the home of Dorriss D. Dabney, Sr., chairman, 47 South Pine street. Next Sunday, Sept. 14, annual homecoming Sunday. Special services will be held at 10:45 a. m., 3 p. m., and 7:45 p. m., with a guest speaker at 3 p. m.

Fair Street Reformed Church, Fair and Pearl streets, the Rev. J. Dean Dykstra, minister — A creche is provided for the care of young children during the hour of morning worship. Worship service at 11 a. m. The pastor will preach on the subject An Appalling Alternative. The Orange Arms will meet at the parsonage, 11 Linderman avenue, tonight at 7 o'clock. Wednesday, 3:15 p. m. junior choir rehearsal and at 4 p. m., intermediate choir rehearsal. Both are held in the parish room under the direction of Mrs. William E. Rylance. Thursday, 7:30 p. m., senior choir rehearsal is held in the parish room under the direction of Mrs. Madeleine Wood. Thursday, 8 p. m. the consistory will meet at the parsonage. Next Sunday, Sept. 14, is Rally Day and registration for the church school children. Everyone is cordially welcome to all services in this church. The church is open daily for prayer and meditation.

St. James Methodist Church, corner Fair and Pearl streets, the Rev. Ralph M. Houston, D.D., minister — Sunday, 9:45 a. m. church school with classes for all ages; 11 a. m. worship with sermon by Dr. Houston, Be Your Age! A church hour nursery is provided for small children whose parents attend church. At 2 p. m., Youth Fellowship picnic, 6:30 p. m., supper meeting of the Young Adults at the Church. Monday, 7 p. m., meeting of Girl Scout Troop 4. Tuesday, 7:15 p. m., meeting of Boy Scout Troop 11. Wednesday, 11 a. m., members of the Hanstein Circle will meet at the church to go to Westkill, bring box lunch, dessert and beverages will be served by the hostess. Members who can go are asked to call Mrs. Schmid (671-W) by 11 a. m. Tuesday, 2:30 p. m. meeting of the Smith Circle at the home of Mrs. Clifford G. Smith, Kiersted avenue; 2:30 p. m. meeting of the Culver Circle at the home of Mrs. Theron Culver, 83 Washington avenue. Saturday, 2:30 p. m., meeting of Brownie Girl Scout Troop 4.

Religious Radio Programs

Presented as a public service by WKNY, and sponsored by the Kingston Ministerial Association, the Morning Devotions each day of next week except Sunday, at 8:20, will be conducted by the following ministers as indicated: Monday, Tuesday, and Wednesday, the Rev. Fenton C. St. John, pastor of Port Ewen Methodist Church; Thursday, Friday, and Saturday, the Rev. Virgil Brisco, pastor of the Alliance Gospel Church.

Appointed Chaplain

Easton, Pa., Sept. 6 (AP)—Dr. Ralph C. Hutchison, president of Lafayette College, yesterday announced appointment of the Rev. John Mitchell Currie as chaplain of the college. The Rev. Mr. Currie, pastor of a Hollis, N. Y., Presbyterian Church, succeeds the Rev. Mark Thompson who has been recalled to active duty with the navy.

The Greek word for music included all studies intended to cultivate the mind rather than the body.

Music was printed soon after the invention of printing in Europe in the 15th Century.

WELCOME TO

CHURCH of the NAZARENE

ELMENDORF ST. and WILTWYCK AVE.

Opening Services:

10:30 A.M.—DR. O. J. FINCH, Speaker.
Leland Davis, Musician.

7:45 P.M.—Pastor's Sermon,
"WHY THIS"
Leland Davis, Musician.

REVIVAL—Sept. 11-21—7:45 each night

Missionary from India, and Evangelist
EARL LEE.
Music by Leland Davis.

IN NEW BUILDING

Fred F. Fike
Pastor

Former Resident To Preach Sunday At First Baptist

REV. KENNETH L. GARRISON

The Rev. Kenneth Lloyd Garrison, son of F. Leslie Garrison and the late Mrs. F. L. Garrison, 154 Fair street, will be the guest preacher Sunday at the regular 11 a. m. worship service at the First Baptist Church. His sermon topic will be Christ on the Wall.

He will occupy the pulpit in the absence of the regular pastor, the Rev. Donald E. Brown, who is on vacation. The Rev. M. Brown will resume his regular preaching services Sunday, Sept. 14.

The Rev. Mr. Garrison recently assumed his new duties as pastor of the Brookline Baptist Church of Brookline, Mass. Prior to this new charge, which he assumed May 11 of this year, he had held pastorates at the historic First Baptist Church of Waterville, Me., the First Welsh Baptist Church, of Taylor, Pa., and the Baptist Church of Hatboro, Pa.

He began his active ministry in 1939 when he was called directly from Crozer Theological Seminary, Chester, Pa., to become pastor of the Taylor, Pa., church.

A native of Haines Falls, the Rev. Mr. Garrison was graduated from the local public schools and Kingston High School.

He is married to the former Miss Emily Rogers, daughter of Mrs. Mary Rogers and the late William Rogers of Taylor, Pa. They have a daughter, Emily Diane.

Nazarene Church To Reopen Sunday In New Building

LELAND R. DAVIS

Leland R. Davis, of Akron, O., will present special music at the Church of the Nazarene, in the opening service of the new building at Elmendorf street and Wiltwyck avenue. This building, which replaced the one that collapsed a year ago, is not entirely completed, but work has progressed sufficiently to enable the congregation to resume services. Work is expected to continue without delay.

The speaker for the opening service will be Dr. O. J. Finch, New York District Superintendent. The service at 10:30 a. m., will be preceded by a 15-minute period of organ music for thanksgiving and meditation. Mr. Davis, singer and musician for the services of the day, will return for the revival services which begin on Thursday night of this week.

No Evidence of Sub

New York, Sept. 6 (AP)—Navy planes and boats were sent to Toms River, N. J., yesterday to look for a reported unidentified submarine but found no evidence of any underseas craft. The report by the navy was its second in three days of a submarine hunt. A Wednesday report concerned a hunt in Alaskan waters with similar results. No details on the origin of the Tom River report was given.

Seek Blind Beauty

New York, Sept. 6 (AP)—They're seeking the most beautiful blind girl in the nation in a new contest sponsored by the Associated Blind, Inc. The contest, which ends Nov. 1, is aimed at helping raise $250,000 for the Associated Blind to use in training blind people to become self-supporting. More than $5,000 worth of merchandise has been offered as prizes, the Associated Blind said yesterday in announcing the contest.

Actress Marries Producer

Niagara Falls, N. Y., Sept. 6 (AP)—Leighton K. Brill, 55-year-old theatrical producer, and Kathryn Albertson, 24, a featured player in his current Toronto production, were married here yesterday. They plan a honeymoon later in Florida and California. Mayor W. Mirrington performed the civil ceremony.

HIGHLAND

Highland, Sept. 6—The Friday bridge club was entertained this week by Mrs. Carl Jencke.

Mr. and Mrs. Edison Dimsey spent two weekends at Little Bad Luck pond in the Adirondacks.

Mrs. Oscar Jelsma and daughters spent Saturday night with Mr. and Mrs. A. Herbert Campbell in their camp at Red Hook.

Mrs. Bertram Cottine entertained last week for Mr. and Mrs. Peter DeMare and their daughter, Mrs. Gene Tumolo, New York. Mr. and Mrs. DeMare were former residents.

The interior of the Hose Company house is being decorated and the three cars, chief's car, pumper and truck have been parked in the street during the day.

Mrs. Carrie Martin spent Wednesday as guest of Mr. and Mrs. Benjamin Gedney.

Miss Marie Van Wormer returned from a summer spent at Slingerlands and resumed teaching Wednesday. She instructs in 3C grade this year.

The largely attended funeral services for Clifton Baron Carpenter were conducted Monday afternoon by the Rev. Oscar Jelsma, pastor of the Presbyterian Church, from the Carpenter Funeral Home. The floral pieces formed wall coverings and filled every available space surrounding the casket and rooms. At the close of the service Louis Morano and Walter A. Clark gave hte prayers for Lloyd Post American Legion. The Rev. Mr. Jelsma conducted the committal service at the grave. The honorary bearers were Charles DuBois, Fred Bragg, Sr., Philip Wilklow, LeGrand Haviland, George Hildebrand, Highland, Cluett Schantz; Marlborough; John Roosa Kingston. Bearers were members of Lloyd Post, Dr. Carl F. Meekins, Walter R. Seaman, Philip T. Schantz, Royal Reed, Harvey Slater. Burial was in Highland Cemetery.

Mrs. Elmer Fisher has resumed her teaching position at Kreiger school, Poughkeepsie.

Miss Eleanor Flint has returned after a month's vacation and taken over her duties as publichealth nurse.

Mrs. Emma Speck has returned to her home in Philadelphia after spending the summer with her cousins, Mr. and Mrs. Charles Bell.

Don Estill, Tulsa, Okla., is a guest this week in the home of Mr. and Mrs. Gordon E. Wilcox.

Tuesday marked the 56th wedding anniversary of Mr. and Mrs. Charles Bell. The day was quietly spent by the couple. Their marriage ceremony was performed in the Methodist parsonage by the Rev. Charles Reynolds, then pastor of the Methodist Church. Mrs. Bell is lecturer of Highland Grange and both Mr. and Mrs. Bell and their children are active in Grange work.

A short program was given at the meeting of Highland Grange Tuesday night due to much business preceding program hour. Reports of the clambake Aug. 9 and of the second prizes for all exhibits in canned goods, fruits and handwork received at the Ulster County Fair were discussed. The efforts of the Grange members had met with success. The subject, Freedoms of America, opened with singing, My Country 'Tis of Thee; reading, Are We Losing Our Freedoms, Mrs. Charles Bell; quiz for all, Do you know your old songs; song, America the Beautiful. Earl Kisor was appointed captain of the dartball teams for this year. Delegates to Pomona Grange at Lake Katrine Friday are Mrs. Lillian Shaw, Mrs. Mabel Elliott, Mrs. Bell, Mrs. Hattie Elliott, Mrs. Emma Terwilliger. Delicious refreshments were served by Mr. and Mrs. Howard Mackey, Mrs. Albina Meyer, Mrs. Frank Marx.

The meeting of the Mission Circle will be with Mrs. Fred Lewis Vail Wednesday at 2 p. m. Mrs. Andrew W. Lent is the leader and has the Sesquicentennial as her program.

Services in the Presbyterian Church Sunday morning will be conducted by the Rev. Cornelius Otto.

BLOOMINGTON

Bloomington, Sept. 6—Bloomington Reformed Church, the Rev. Joseph E. Carlin, Ph.D., minister—Sunday church service at 9:45 a. m. Sunday school at 11 a. m. Regular meeting for prayer and Bible study Wednesday at 7:30 p. m.

The consistory will meet Monday night at the parsonage.

The Ladies' Aid Society held its regular meeting Thursday in the church room with Mrs. Henry D. Fagher as hostess.

Mrs. Charles Reilly, who has been recuperating from an operation, is now able to spend a short time each day at the post office.

Mr. and Mrs. Robert Freer and son, Robert of Port Ewen, spent the holiday weekend with C. R. Hotaling in Woodland Valley.

Mr. and Mrs. Fred Langenauer entertained Mrs. Langenauer's brother, Mr. Huber of New York, last weekend.

Creek Locks School, District 3, opened for regular sessions Tuesday morning with Mrs. Henry Huestis of Kingston and Mrs. Joseph O'Connor of Creek Locks as teachers.

George Conkling and daughter of New Jersey spent the holiday weekend with his parents, Mr. and Mrs. David Conkling.

The Missionary Society will hold its regular monthly meeting Thursday, Sept. 18, at 2 p. m. at the church. Mrs. David C. Weidner and Mrs. C. R. Hotaling will be hostesses. The topic will be Rural Highways with Mrs. Edwin J. LeFever as leader.

The word "nerve" originally meant tendon, but now refers to the structures through which the brain sends messages to the body, including much of the brain itself.

The planet Neptune has a density of about .24 that of the earth.

JACOBY ON BRIDGE

Here's a Play Every Player Should Know

NORTH (D) 6
♠ 10 5
♥ A 9 6
♦ A 6 5
♣ A Q J 8 3

WEST
♠ J 9 7 6 2
♥ 4 3 2
♦ 10 7 4 2
♣ 5

EAST
♠ A Q 4
♥ J 10 8 7
♦ 9 8 3
♣ K 6 4

SOUTH
♠ K 8 3
♥ K Q 5
♦ K Q J
♣ 10 9 7 2

North-South vul.

North	East	South	West
1 ♣	Pass	2 N.T.	Pass
3 N.T.	Pass	Pass	Pass

Opening lead—♠ 6

By OSWALD JACOBY
Written for NEA Service

If I ever write a book called: "What Every Bridge Player Should Know," I will surely include the correct play by East at the first trick in today's hand. When this hand was actually played, East hadn't read my book and therefore came up with the wrong answer.

West opened the six of spades, and East won with the ace. He didn't see anything wrong with this play, since he had been taught "third hand high," at his mother's knee.

East continued with the queen of spades, and South held off. South won the third spade and promptly went after the clubs. East could take the king of clubs, but there the defense unwillingly rested. East could not lead another spade, and South easily won the rest.

As everybody has noticed by now, I hope the correct play by East at trick one is the queen of spades. If East makes this play naturally and automatically, South will be compelled to take his king immediately.

If he fails to do so, he runs the risk of winning no spade contract at all. For all he can tell, West has the ace of spades, and this is his only chance to stop the suit.

After South wins the first spade trick, he cannot make his contract. He needs at least two club tricks and will therefore quite naturally try the club finesse. East will thereupon take his king of clubs, lay down the ace of spades, and lead a third spade, permitting West to take the rest of the suit.

The whole point is that East loses nothing by playing the queen of spades at the first contract. If West has the king of spades, East's queen will win the first trick. If South has the king of spades, he is bound to win a trick with it sooner or later, and the defense should make every effort to force South to win the trick sooner rather than later.

Nearly all of the asteroids, which are small planets, revolve around the sun in orbits which lie between those of Mars and Jupiter.

In virtually all alphabets, the letter "M" stands in close conjunction to the letter "N."

SHOKAN

Shokan, Sept. 6—Mrs. Theodore Isaaksen, who rents one of the Floyd Terwilliger bungalows on mountain road, returned to her home in Brooklyn Monday. The Isaaksens formerly were regular summer visitors here over a period of several years.

Athena Anthony, Bronx young woman who was here with her mother and two brothers over the holiday, greeted many acquaintances of her girlhood days while in Shokan. Athena is a member of the junior class of Evander Childs High School.

A number of antiques were included among the items sold at the American Legion auction at West Shokan Saturday. Commander Ernest Gardner and other veterans of the Olive Post put in many hours of work collecting the stuff and assisting Auctioneer Victor Van Wagoner at the sale.

Margaret V. Van Aken, Long Island resident and former Kingston girl, is spending the week at her Shokan place, Chalet Elaine, overlooking the west basin of the reservoir. Mrs. Van Aken during the summer made a two-month visit to her son-in-law and daughter, the Rev. and Mrs. J. D. Redinger, in San Francisco where the Rev. Mr. Redinger is pastor of the First Congregational Church. The former Margaret Van Wagenen had as her guests over the weekend, Mr. and Mrs. Robert Van Aken and daughter, Elaine.

Having a birthday Tuesday, Sept. 9 is Kendall Every, Sr., one time West Hurley boy who with his wife and two sons make their home in Richmond Hills, L. I. Kendall's parents were Alton and Fanny (Scoville) Every of West Hurley. He is married to Mary Bell of Whiteport.

Mr. and Mrs. Thomas Macaluso of the Bronx were holiday guests of Mr. and Mrs. Bernard Casablanca at the Casablanca summer home in the village center. Mr. Macaluso is general superintendent of the Melroase House city housing project.

Charles E. Barber, whose death in Kingston Friday morning was noted in The Freeman, was a resident of the old village of Shokan in early married life. The Barbers made their home in the Mary Travis house which had recently been bought by Clyde Winchell.

Niemont Hewitt, one-time teacher in Kingston School 6 who died August 23 in Pasadena, Calif., had a number of friends in this section. Miss Hewitt used to be a frequent visitor at the William Tuceling stone farmhouse here.

Held for Looting Car

Worcester, Mass., Sept. 6 (AP)—Three Greater Boston men face court arraignment today on charges of looting a clothing salesman's car. Booked on larceny charges were Costa L. Saro, 19, of Somerville and Vincent J. Fricia, 19, and Armandon J. Steriti, 21, both of Boston. They were arrested at gunpoint last night in Natick by State Trooper Henry Bienkowski who spotted the registration number of the alleged getaway car given Worcester police by a woman witness to the robbery. Police said 21 sport shirts and a pair of slacks belonging to salesman Terry Kosover of Montgomery, N. Y., were found in the trio's possession.

LOCAL BUS BULLETIN

Kingston bus terminals located as follows:
Trailways Bus Depot, 495 Broadway, opposite Central P. O. Tel. 744. Uptown Bus Terminal, Crown St.; Central Bus Terminal, opposite West Shore Railroad Station; phone 1374. Downtown Bus Terminal at Johnston's Drug Store, 34 East Strand.

MOUNTAIN VIEW COACH LINES, INC.

Southbound: Port Ewen, Ulster Park, Esopus, West Park, Highland, Poughkeepsie, Milton, Marlboro, Newburgh and New York City.

Northbound: Lake Katrine, Glasco, Saugerties, Cementon, Catskill, Athens, Coxsackie, New Baltimore, Coeymans, Albany.

From Trailways Terminal

Leave Crown Street	Leave Trailways Terminal
Daily ..... 8:25 A.M.	Daily ..... 7:30 A.M.
Daily ex. Sun. & Hol. ..... 10:05 A.M.	Daily ex. Sun. & Hol. ..... 8:50 A.M.
Daily ..... 11:10 A.M.	Daily ..... 9:50 A.M.
Daily ..... 1:10 P.M.	Daily ..... 12:15 P.M.
Daily ..... 3:25 P.M.	Daily ..... 2:15 P.M.
Daily ..... 5:25 P.M.	Daily ex. Sat., Sun. & Hol. to Saugerties ..... 3:45 P.M.
Daily ..... 7:45 P.M.	Daily ..... 4:20 P.M.
Sun. & Hol. to Poʻkeepsie .. 9:30 P.M.	Dly. ex. Sun. & Hol. to Saug. 5:05 P.M.
	Daily ..... 6:30 P.M.
	Daily to Cox., Sun. & Hol. to Albany ..... 8:50 P.M.
	Daily ex. Sun. & Hol. ..... 9:50 P.M.
	Sun. & Hol. only ..... 10:30 P.M.

Southbound trip leaves the Crown Street Terminal ten minutes earlier. Northbound trip will leave Crown Street Terminal ten minutes later.
FOR INFORMATION CALL 713 - 744

ONEONTA, DELHI, ANDES, MARGARETVILLE, FLEISCHMANNS, PINE HILL, ETC., TO KINGSTON

LEAVE—	*Daily Ex Sun A.M.	Daily A.M.	Daily P.M.	Sat & Sun Only P.M.	Fri & Sun Only P.M.
Oneonta	....	8:00	....	1:45	....
Delhi	....	8:40	....	2:25	....
Andes	....	9:00	....	2:45	....
Margaretville	6:40	9:30	3:15	3:15	5:00
Pine Hill	7:05	9:55	3:40	3:40	5:25
Big Indian	7:10	10:00	3:45	3:45	5:30
Shandaken	7:15	10:05	3:50	3:50	5:35
Phoenicia	7:25	10:20	4:05	4:05	5:50
Shokan	7:47	10:41	4:26	4:26	6:11
Kingston Uptown	8:10	11:05	4:50	4:50	6:35
Kingston Central	8:20	11:10	4:55	4:55	6:40
Kingston Trailways	8:30	11:15	5:00	5:00	6:45

NOTE:
*Will run via Glenford Church and O'Brien's Store. All others via new Highway.

KINGSTON, ETC., TO PINE HILL, FLEISCHMANNS, MARGARETVILLE, ANDES, DELHI AND ONEONTA

LEAVE—	Sat and Sun Only A.M.	Daily Ex Sun A.M.	Daily P.M.	Daily P.M.	Daily P.M.	Sun Only P.M.	*Fri Only P.M.
Trailways Terminal	6:45	8:15	12:40	3:25	5:15	7:00	9:15
Central Terminal	6:50	8:50	12:45	3:30	5:10	7:05	9:20
Uptown Terminal	7:00	9:00	12:50	3:35	5:20	7:10	9:25
Shokan	7:22	.

Baseboard Heating Systems Gain Popular Favor

Unobtrusive and attractive baseboard heating equipment throws a curtain of heat over windows, maintaining even temperatures.

By MR. FIX
Distributed by NEA Service

Home building, modernization and repair being at its height now, it is far from incongruous to be thinking of heating systems.

Coming into high favor is baseboard heating, introduced just after World War 2. It eliminates the standing radiator and provides an even heat from an unseen source, which extends the length of cold exterior walls at the baseboards.

Baseboard heating equipment can employ either forced circulation hot water or vapor heating systems, but manufacturers generally recommend forced hot water, because temperature control is more accurate.

This equipment can be installed to replace existing baseboards, and in some cases can be fastened on the face of existing baseboards, since it is particularly adaptable to home remodeling and modernization, as well as to building.

Manufacturers claim that temperature variance between floor and ceiling is maintained at less than three degrees, since the systems throw a blanket of rising heat over exterior walls and windows.

With baseboard heating systems, carpeting can be laid wall-to-wall and the baseboard enclosures may be painted to harmonize with the rooms' decor.

Many systems have heating elements of copper or steel pipe with steel, copper or aluminum fins attached to increase heat radiation from the pipe. This is faced with sheet steel topped with a molding.

Other systems are of cast iron facing molded to resemble baseboards and the back finned, to heat rising air, or plain. Both types have openings at top and bottom for passage of air-circulated heat.

Installation costs vary, according to heating contractors, from $5 to $6.50 per lineal foot for baseboard modernization, depending on the amount of renovation work and labor rate in various localities.

The latest count shows that 24 manufacturers offer various designs of baseboard heating.

One manufacturer offers the following cost figures on two installations it made, complete with boiler and oil burner, "often an expense not required."

1—An historic two-story Pennsylvania stone house was fully equipped at a cost of $1950, or $7.12 per lineal foot. The house measured 40 by 28 feet.

2—An old hot air system was removed from a three-story house and replaced with an oil-burning boiler and 250 lineal feet of baseboard for $2100, or $8.40 per lineal foot.

Rapidly increasing in popular favor, says a manufacturer, baseboard heating has as its main competitor wall or floor panel heating among the new systems, and hot air remains as the contending favorite of the older systems.

Jack Frees Treed Boy

Newark, N. J. (AP)—A woman called police when she heard Gerald Grande Jr. screaming from his 12-foot-high perch in a nearby tree. When the emergency squad arrived they found Gerald's right knee securely wedged into a crotch of the tree. After pulling and tugging efforts had failed the youngster was freed when a small hydraulic jack finally forced the branches apart.

Spitsbergen sits athwart the east-west air routes across the North Pole.

Local Executive Will Serve at Convention

William D. Costello, assistant secretary of the Home-Seekers' Savings and Loan Association has been selected a discussion leader for the forthcoming first annual convention of the Savings Association League of New York State, to be held September 8-10 at Saranac Inn, New York.

The meeting will be devoted to problems confronting savings and loan associations, including federal income taxes, economic trends, employe relations and management policies. An attendance of 600 is anticipated.

Home-Seekers' also will be represented by its President Henry J. Wieber. Mrs. Wieber will accompany him.

The Gota canal, 115 miles long, is the longest in the world, with the Suez, 100 miles in length, ranking second.

USED APPLIANCE
We have a good selection of
REFRIGERATORS
GAS RANGES
WASHING MACHINES
ELECTRIC RANGES
J. ELLIS BRIGGS, Inc.
Saugerties Road. Tel. 7072
Open Fri. 'til 9. Our Only Store

where a FAN belongs

BLO-FAN electric ceiling ventilator builds in between the ceiling joists directly over the kitchen range — where a fan belongs.

BLO-FAN ducts out smoke, odors, and grease-laden air . . . as they rise . . . before they spread.

BLO-FAN'S patented blade provides the volume of a propeller with the power of a blower.

BLO-FAN is backed by the nationally respected guarantee of Pryne & Co. Inc., manufacturers of domestic ventilation equipment for more than 23 years.

Blo-Fan More Than A Fan More Than A Blower
KOLTS Electric Supply Co.
"BELOW LOW COST — ABOVE HIGH QUALITY"
25 GRAND ST. PHONE 3375
(Just off Broadway)

MIRON
READY MIXED
CONCRETE

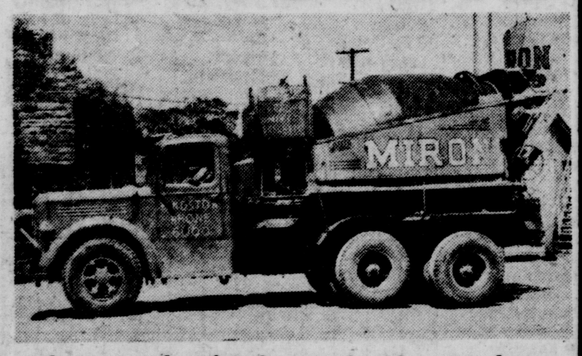

Are you planning to construct a new home, garage, barn, lay a sidewalk or patio or swimming pool?
If so, permit us to estimate the job or any concrete job. Our modern plant and fleet of mixers, plus the trained personnel are prepared to serve you.
BEST BY TEST
Phone Kingston 6000

THE AMHERST

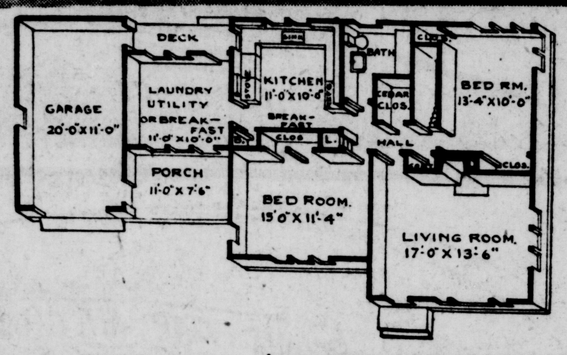

A Modern and Unusual Design

Rooms	Five
Bedrooms	Two
Closets	Six
Cubage: House	19,800 ft.
Garage	3,300 ft.
Dimensions	56' x 28'

Offering complete living quarters on one floor, "The Amherst" boasts two good sized bedrooms, a spacious living room, a thoroughly modern bath, kitchen and laundry plus generous well-placed storage space. Dimensions of the house proper, excluding the laundry or utility room and the attached garage, are 26' x 33'.

There is no entry hall in "The Amherst," for the front door opens directly into the living room. Thus, there is no waste space taken up by an entry hall. In the further wall of the living room, almost directly opposite the front doorway, is another door opening on a hallway connecting with the rooms in the house. Just to the right, opening off this hallway, is a large coat closet which can serve as the storage place for guests' wraps etc.

Abundance of Windows

The living room itself is a very attractive room that is easy to decorate and in which furniture arrangement should present no problem whatsoever. A picture window flanked by casement windows in the front wall, and three windows in the right wall admit an abundance of light and ventilation; these vie for top decorative honors with the fireplace centered in the back wall of the room.

Measuring 17' x 13'6", the living room is designed to serve as a combination dining-room as there is no room specified to be used as the dining room in this house plan. Place your dining room set where you'll reap the greatest possible practical and decorative benefits from the windows and fireplace. Yet, don't put the set where serving formal dinners will be too much of a problem.

Three windows in the back wall and two in the right wall, forming altogether a corner of windows, provide unusually good light and ventilation for the right back bedroom. This room is 13'4" x 10' in measurements and has two spacious storage closets. Two youngsters could easily share this room.

Stairs to the cellar open off the central hallway just before the door leading to this back bedroom. The large cedar closet, also opening on this hallway, beside the stairway, will come in very handy as a convenient and protected storage space for your blankets, woolen clothing, etc., during the summer months.

The all-modern bath contains both a tub and a shower and receives sufficient light and ventilation through the one window in its back wall.

Bedroom Closet

Across the hallway from the door to the bathroom is the 15'x 11'4" front bedroom. Three windows in the front wall and one in the left provide good lighting and ventilation for this bedroom. Planned to be used as the master bedroom, this room also contains a spacious clothes closet — one that can easily accommodate the storage needs of two people.

There is a good sized linen closet conveniently located just to the left of the door to this bedroom. This linen closet is large enough to easily hold your supply of clean bed linens and towels.

With cupboards, cabinets and counters arranged in a U along the left, back and right walls of the room, the kitchen is planned to make kitchen tasks both easy and pleasant. The stove is placed at the left end of the line of working counters; the refrigerator at the right end. Centered under the double windows in the back wall is the sink.

At the left end of the front wall is the handy, good-sized broom closet. There's sufficient space against the front wall for a comfortable breakfast nook where you and your family can enjoy luncheons and between-meals snacks as well as the morning meal.

An open archway connects the kitchen with the laundry or utility room. Measuring 11'x10', this room could be used as a breakfast room if you'd rather not have a breakfast nook in the kitchen.

There are two windows in both the front and back walls of the laundry; doors in both these walls permit easy access to the front and back yards. The front porch, which is 11' x 7'6", is reached through the door in the front wall of the laundry; it can be screened or glassed in or left open with just a roof overhead. Whatever the way you decide to finish it, this porch can be turned into a very pleasant spot indeed.

The sun deck, at the back of the house, will be a pleasant spot to sit and sun in the warm weather. Direct access to the attached garage is provided from both the front porch and the sun deck.

One window in the left wall of the 20'x11' garage provides ample light and ventilation. There's plenty of overhead storage space in the garage.

Since there is a laundry on the first floor of "The Amherst," the only "must" installation in the basement is the heating plant; this should be placed under the living room. Thus, you'll have an abundance of basement space to use as you see fit.

Blueprints Available

Complete plans and specifications for this house and all other "Home of the Week" designs are available at moderate cost. For plan prices, write to the Home Building Editor, Dept. 24, Kingston Freeman and enclose a self-addressed, 3c stamped envelope. Allow 7 to 10 days for a reply.

Proper Wiring Reduces Costs

Proper electric wiring has become vitally important for the modern home since the widespread use of electric appliances.

Overloading of electric circuits not only can be a serious fire hazard, but also can seriously decrease the efficiency of electric appliances.

The National Adequate Wiring Bureau points out that sure signs of overloaded circuts are shown if fuses blow out or circuit breakers trip too readily; if irons or toasters heat too slowly; if lights mysteriously blink for no apparent reason.

"Insufficient wiring," says the bureau, "causes voltage drops. A voltage drop of 10 per cent or more is common in many homes. In terms of efficiency and economy this means that a toaster plugged into a wiring system having a 10 per cent fadeout takes 31.5 per cent more time to brown a piece of toast and consumes 28 per cent more current to reach cooking temperature.

"A lamp loses 34 per cent of its brilliance when there is a voltage drop of 10 per cent."

The bureau estimates that more than 90 per cent of the homes in the U. S., both old and new, are inadequately wired for modern needs. Many builders are erecting new homes with wiring designed for yesterday's uses, the bureau says.

Sassafras trees have three distinct leaf forms, and all three often may be found on the same twig.

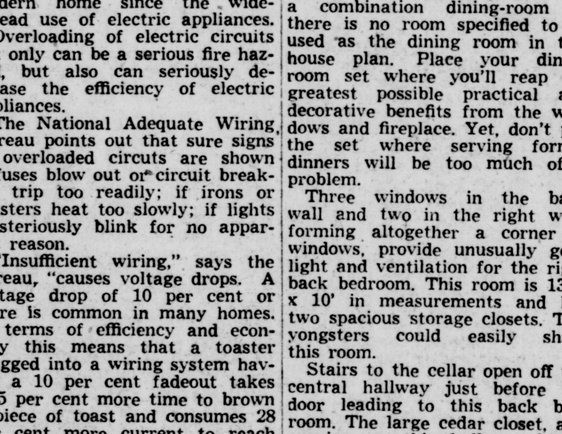

ESTIMATES CHEERFULLY GIVEN
EASY TERMS ARRANGED
PHONE 4432
J & A ROOFING AND SIDING COMPANY
"Hudson Valley's Roofers"
394 HASBROUCK AVE. KINGSTON, N. Y.

Extra Storage For Old Kitchen

Pots and pans, casseroles and carving knives, dish towels, cleansers and hundreds of other items are needed in the average family's kitchen, but all too often the problem of where to put them seems unsolvable.

In practically any kitchen, no matter what its age, storage facilities can be expanded by the use of a little imagination and ingenuity, points out a Tile Council of America's report on home remodeling. Few investments will pay more dividends in satisfaction and better working conditions for the home maker.

Storage is essential at sink, range and refrigerator, and cupboards and counters are needed at each. If possible, storage should be so planned that utensils and dishes are near the point of first use, says the report.

If there is free space at either end of the sink, have cupboards and counters built there, recommends the report. Counter and drainboard surfaces at the sink can be finished with a waterproof material such as clay tile, so that they will not become unsanitary and need replacing.

Shelves for Under-Sink Area

The area under the sink often goes unused in the kitchen. It can easily be boxed in and shelves installed to hold cleaning materials and the dish-drying rack.

Both a work surface and cupboard are needed at the range. Even a foot of wall space can provide room for a floor-to-ceiling cupboard, for spices, flour, pie tins and sauce pans. With more space, a wall cupboard and a counter with storage area beneath it can be built in. If the counter is surfaced with clay tile, hot pots and pans can be set directly on it, as tile is fireproof.

A small counter beside the refrigerator is a great convenience in any kitchen. The space under the counter can be used for storage, and often a small cupboard can also be built over the refrigerator.

Newest Medicine Cabinet

A new medicine cabinet for bathrooms and powder rooms has two glass doors that slide open instead of swinging open, the Plumbing and Heating Industries Bureau reports. The two doors ride on concealed ball bearings for smooth, effortless opening and closing. The large expanse of plate glass mirror is 39 inches long and 22 inches high. There is always a 20x22-inch mirror ready for use even when one cabinet is open.

Inviting Color Scheme

In an inviting modern kitchen, cabinets are enameled a fawn tone which shows to advantage against soft green walls. In the breakfast nook, the walls are finished in a rosy terra cotta tone which is also used for the ceiling. Pale green curtains are used at the window in the breakfast nook; terra cotta ones, at the remaining kitchen windows.

Plastic Drapes Fool Them All

The newest in "gay deceiver" window treatments are plastic curtains and draperies. They look so much like the real thing—in satin stripes, diamond and floral designs—that it is only by very close appraisal that you can tell the difference.

These ultron plastic draperies are richly embossed to produce many tones, and are a large improvement over the color stamped plastic draperies of recent vintage. They are textured like taffeta on the underside and do not have to be lined. They are shown in a number of fashionable room settings with contemporary furnishings.

The draperies and window curtains—which look as sheer as the filmiest ninon—are produced by means of new embossing techniques which can reproduce on plastic film textures ranging from the shadowiest sheer to the heaviest damask.

The plastic will be available in yard goods as well as in ready-made window hangings in fashionable colors such as chartreuse, smoke gray, sunburst gold, starlight blue, hunter green and dubonnet.

Plastron decorator panels also are being introduced. These run two and half yards long and are printed the full length with a hibiscus tree.

Brightening Brass

Tarnish can be removed from brass or copper by washing the metal with vinegar in which as much salt as possible has been dissolved. Follow this treatment by washing the object with clear water.

For Stucco Cracks

A mortar made of one part cement and three parts sand can be used to repair cracks in stucco. A special stucco patching mixture also is available.

the doors that fold like an accordion
modernfold doors
by NEW CASTLE
EXCLUSIVE DISTRIBUTOR
M. STANLEY FORGATCH
Office and Warehouse
Pilgrim Corners
MIDDLETOWN
3415—PHONES—3488

custom made
slip covers
and
drapes
Kirsch
drapery
hardware
custom made
traverse
rods
The
WONDERLY CO.
314 Wall St.

Hillcrest Gardens
GARDEN APARTMENTS
Lucas Avenue at Miller's Lane Adjoining Forsyth Park
KINGSTON, NEW YORK

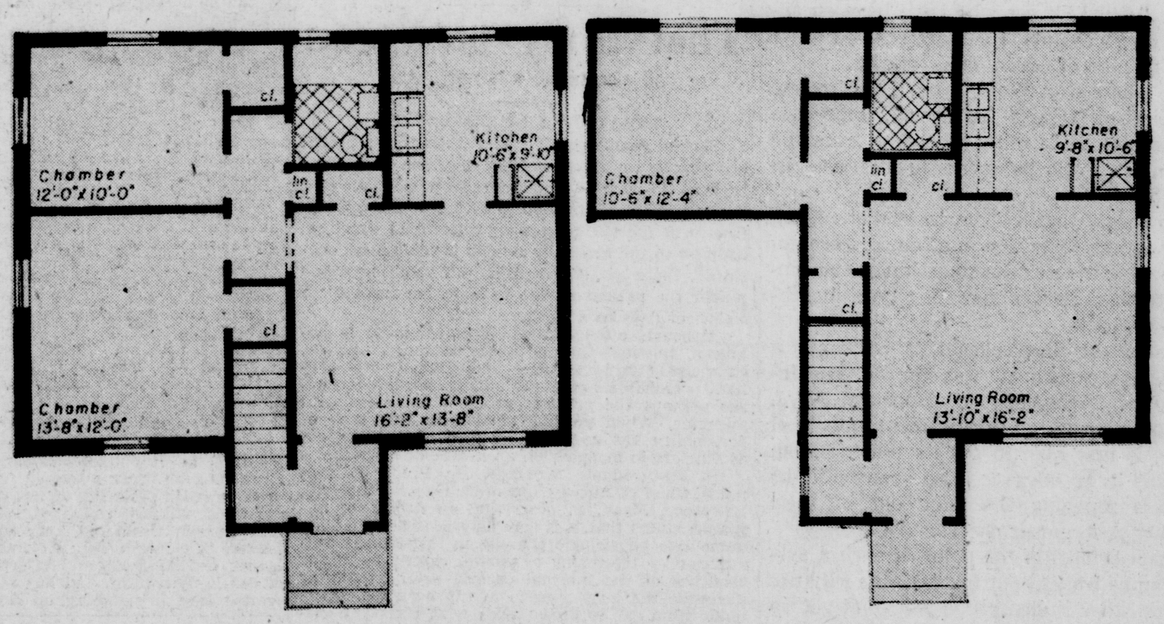

PERFECTION . . . in every detail!

HILLCREST GARDENS has been designed and planned to offer the ultimate in gracious living to you and your family . . . a residence that is delightfully suburban in character and location, yet comparable with New York's finest in every quality detail!

Everything has been included for your comfort, happiness and well-being, and for that of your family.

These are truly "private-home" apartments with all the advantages of your home, yet none of the cares or worries of home ownership.

A NEW Community with THE OLD Community Spirit

JUST A FEW OF THE SPECIAL FEATURES

3½ and 4½ Room Apartments
All with through or cross ventilation and located in a delightfully landscaped setting, convenient to SHOPPING — SCHOOLS — CHURCHES, Etc.
Just Across From Beautiful Forsyth Park.

EXTRA-LARGE ROOMS
CASEMENT WINDOWS THROUGHOUT

- Steel Sink Cabinets
- Streamlined Kitchens with ample cabinets and formica counter tops
- Table-top Gas Ranges
- Large Modern Refrigerators
- Hardwood Floors
- Inlaid linoleum in kitchens
- Ample Outlets
- Steel protectors on all Room Corners
- Fenced in Drying Yards
- Screen for Every Window
- Venetian Blinds
- Winding Walks and Outdoor Sitting Areas
- All Outside Exposures
- Apartment Door-Interviewers
- Ample Closet Space
- Carriage & Storage Rooms
- Completely equipped Laundries with Auto-Dryers
- Choice of colors
- Fully Equipped Children's play areas
- Garages available

Renting Agent on the Premises
Telephone Kingston 5824
Ownership - Management
Hillcrest Gardens, Inc.
124-31 Queens Boulevard
Kew Gardens, New York
LI 4-1918

FREE PAVED ON-SITE PARKING AREAS
CENTRAL HEATING PLANTS WITH HOT-WATER HEAT

Baseboard Heating Systems Gain Popular Favor

Unobtrusive and attractive baseboard heating equipment throws a curtain of heat over windows, maintaining even temperatures.

By MR. FIX
Distributed by NEA Service

Home building, modernization and repair being at its height now, it is far from incongruous to be thinking of heating systems.

Coming into high favor is baseboard heating, introduced just after World War 2. It eliminates the standing radiator and provides an even heat from an unseen source, which extends the length of cold exterior walls at the baseboards.

Baseboard heating equipment can employ either forced circulation hot water or vapor heating systems, but manufacturers generally recommend forced hot water, because temperature control is more accurate.

This equipment can be installed to replace existing baseboards, and in some cases can be fastened on the face of existing baseboards, since it is particularly adaptable to home remodeling and modernization, as well as to building.

Manufacturers claim that temperature variance between floor and ceiling is maintained at less than three degrees, since the systems throw a blanket of rising heat over exterior walls and windows.

With baseboard heating systems, carpeting can be laid wall-to-wall and the baseboard enclosures may be painted to harmonize with the rooms' decor.

Many systems have heating elements of copper or steel pipe with steel, copper or aluminum fins attached to increase heat radiation from the pipe. This is faced with sheet steel topped with a molding.

Other systems are of cast iron facing molded to resemble baseboards and the back finned, to heat rising air, or plain. Both types have openings at top and bottom for passage of air-circulated heat.

Installation costs vary, according to heating contractors, from $5 to $6.50 per lineal foot for baseboard modernization, depending on the amount of renovation work and labor rate in various localities.

The latest count shows that 24 manufacturers offer various designs of baseboard heating.

One manufacturer offers the following cost figures on two installations it made, complete with boiler and oil burner, "often an expense not required."

1—An historic two-story Pennsylvania stone house was fully equipped at a cost of $1950, or $7.12 per lineal foot. The house measured 40 by 28 feet.

2—An old hot air system was removed from a three-story house and replaced with an oil-burning boiler and 250 lineal feet of baseboard for $2100, or $8.40 per lineal foot.

Rapidly increasing in popular favor, says a manufacturer, baseboard heating has as its main competitor wall or floor panel heating among the new systems, and hot air remains as the contending favorite of the older systems.

Jack Frees Treed Boy

Newark, N. J. (AP)—A woman called police when she heard Gerald Grande Jr. screaming from his 12-foot-high perch in a nearby tree. When the emergency squad arrived they found Gerald's right knee securely wedged into a crotch of the tree. After pulling and tugging efforts had failed the youngster was freed when a small hydraulic jack finally forced the branches apart.

Spitsbergen sits athwart the east-west air routes across the North Pole.

Local Executive Will Serve at Convention

William D. Costello, assistant secretary of the Home-Seekers' Savings and Loan Association has been selected a discussion leader for the forthcoming first annual convention of the Savings Association League of New York State, to be held September 8-10 at Saranac Inn, New York.

The meeting will be devoted to problems confronting savings and loan associations, including federal income taxes, economic trends, employe relations and management policies. An attendance of 600 is anticipated.

Home-Seekers' also will be represented by its President Henry J. Wieber. Mrs. Wieber will accompany him.

The Gota canal, 115 miles long, is the longest in the world, with the Suez, 100 miles in length, ranking second.

USED APPLIANCE
We have a good selection of
REFRIGERATORS
GAS RANGES
WASHING MACHINES
ELECTRIC RANGES
J. ELLIS BRIGGS, Inc.
Saugerties Road. Tel. 7072
Open Fri. 'til 9. Our Only Store

where a FAN belongs
BLO-FAN electric ceiling ventilator builds in between the ceiling joists directly over the kitchen range — where a fan belongs.
BLO-FAN ducts out smoke, odors, and grease-laden air . . . as they rise . . . before they spread.
BLO-FAN'S patented blade provides the volume of a propeller with the power of a blower.
BLO-FAN is backed by the nationally respected guarantee of Pryne & Co. Inc., manufacturers of domestic ventilation equipment for more than 23 years.
Blo-Fan More Than A Fan More Than A Blower
KOLTS Electric Supply Co.
"BELOW LOW COST — ABOVE HIGH QUALITY"
25 GRAND ST. PHONE 3375
(Just off Broadway)

MIRON
READY MIXED
CONCRETE

Are you planning to construct a new home, garage, barn, lay a sidewalk or patio or swimming pool?
If so, permit us to estimate the job or any concrete job. Our modern plant and fleet of mixers, plus the trained personnel are prepared to serve you.
BEST BY TEST
Phone Kingston 6000

Proper Wiring Reduces Costs

Proper electric wiring has become vitally important for the modern home since the widespread use of electric appliances.

Overloading of electric circuits not only can be a serious fire hazard, but also can seriously decrease the efficiency of electric appliances.

The National Adequate Wiring Bureau points out that sure signs of overloaded circuits are shown if fuses blow out or circuit breakers trip too readily; if irons or toasters heat too slowly; if lights mysteriously blink for no apparent reason.

"Insufficient wiring," says the bureau, "causes voltage drops. A voltage drop of 10 per cent or more is common in many homes. In terms of efficiency and economy this means that a toaster plugged into a wiring system having a 10 per cent fadeout takes 31.5 per cent more time to brown a piece of toast and consumes 28 per cent more current to reach cooking temperature.

"A lamp loses 34 per cent of its brilliance when there is a voltage drop of 10 per cent."

The bureau estimates that more than 90 per cent of the homes in the U. S., both old and new, are inadequately wired for modern needs. Many builders are erecting new homes with wiring designed for yesterday's uses, the bureau says.

Sassafras trees have three distinct leaf forms, and all three often may be found on the same twig.

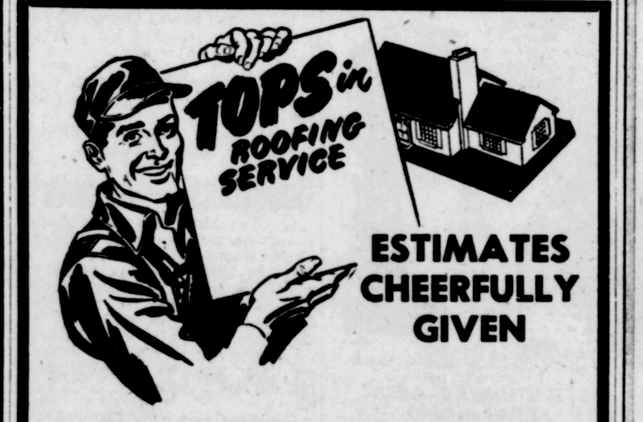

ESTIMATES CHEERFULLY GIVEN
EASY TERMS ARRANGED
PHONE 4432
J & A ROOFING AND SIDING COMPANY
"Hudson Valley's Roofers"
394 HASBROUCK AVE. KINGSTON, N. Y.

THE AMHERST

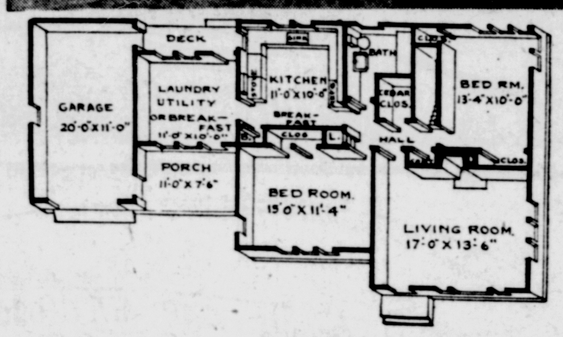

A Modern and Unusual Design

Rooms	Five
Bedrooms	Two
Closets	Six
Cubage: House	19,800 ft.
Garage	3,300 ft.
Dimensions	56' x 28'

Offering complete living quarters on one floor, "The Amherst" boasts two good sized bedrooms, a spacious living room, a thoroughly modern bath, kitchen and laundry plus generous well-placed storage space. Dimensions of the house proper, excluding the laundry or utility room and the attached garage, are 26' x 33'.

There is no entry hall in "The Amherst," for the front door opens directly into the living room. Thus, there is no waste space taken up by an entry hall. In the further wall of the living room, almost directly opposite the front doorway, is another door opening on a hallway connecting with the rooms in the house. Just to the right, opening off this hallway, is a large coat closet which can serve as the storage place for guests' wraps etc.

Abundance of Windows

The living room itself is a very attractive room that is easy to decorate and in which furniture arrangement should present no problem whatsoever. A picture window flanked by casement windows in the front wall, and three windows in the right wall admit an abundance of light and ventilation; these vie for top decorative honors with the fireplace centered in the back wall of the room.

Measuring 17' x 13'6", the living room is designed to serve as a combination dining-room as there is no room specified to be used as the dining room in this house plan. Place your dining room set where you'll reap the greatest possible practical and decorative benefits from the windows and fireplace. Yet, don't put the set where serving formal dinners will be too much of a problem.

Three windows in the back wall and two in the right wall, forming altogether a corner of windows, provide unusually good light and ventilation for the right back bedroom. This room is 13'4" x 10' in measurements and has two spacious storage closets. Two youngsters could easily share this room.

Stairs to the cellar open off the central hallway just before the door leading to this back bedroom. The large cedar closet, also opening on this hallway, beside the stairway, will come in very handy as a convenient and protected storage space for your blankets, woolen clothing, etc., during the summer months.

The all-modern bath contains both a tub and a shower and receives sufficient light and ventilation through the one window in its back wall.

Bedroom Closet

Across the hallway from the door to the bathroom is the 15'x 11'4" front bedroom. Three windows in the front wall and one in the left provide good lighting and ventilation for this bedroom. Planned to be used as the master bedroom, this room also contains a spacious clothes closet — one that can easily accommodate the storage needs of two people.

There is a good sized linen closet conveniently located just to the left of the door to this bedroom. This linen closet is large enough to easily hold your supply of clean bed linens and towels.

With cupboards, cabinets and counters arranged in a U along the left, back and right walls of the room, the kitchen is planned to make kitchen tasks both easy and pleasant. The stove is placed at the left end of the line of working counters; the refrigerator at the right end. Centered under the double windows in the back wall is the sink.

At the left end of the front wall is the handy, good-sized broom closet. There's sufficient space against the front wall for a comfortable breakfast nook where you and your family can enjoy luncheons and between-meals snacks as well as the morning meal.

An open archway connects the kitchen with the laundry or utility room. Measuring 11'x10', this room could be used as a breakfast room if you'd rather not have a breakfast nook in the kitchen.

There are two windows in both the front and back walls of the laundry; doors in both these walls permit easy access to the front and back yards. The front porch, which is 11' x 7'6", is reached through the door in the front wall of the laundry; it can be screened or glassed in or left open with just a roof overhead. Whatever the way you decide to finish it, this porch can be turned into a very pleasant spot indeed.

The sun deck, at the back of the house, will be a pleasant spot to sit and sun in the warm weather. Direct access to the attached garage is provided from both the front porch and the sun deck.

One window in the left wall of the 20'x11' garage provides ample light and ventilation. There's plenty of overhead storage space in the garage.

Since there is a laundry on the first floor of "The Amherst," the only "must" installation in the basement is the heating plant; this should be placed under the living room. Thus, you'll have an abundance of basement space to use as you see fit.

Blueprints Available

Complete plans and specifications for this house and all other "Home of the Week" designs are available at moderate cost. For plan prices, write to the Home Building Editor, Dept. 24, Kingston Freeman and enclose a self-addressed, 3c stamped envelope. Allow 7 to 10 days for a reply.

Newest Medicine Cabinet

A new medicine cabinet for bathrooms and powder rooms has two glass doors that slide open instead of swinging open, the Plumbing and Heating Industries Bureau reports. The two doors ride on concealed ball bearings for smooth, effortless opening and closing. The large expanse of plate glass mirror is 39 inches long and 22 inches high. There is always a 20x22-inch mirror ready for use even when one cabinet is open.

Inviting Color Scheme

In an inviting modern kitchen, cabinets are enameled a fawn tone which shows to advantage against soft green walls. In the breakfast nook, the walls are finished in a rosy terra cotta tone which is also used for the ceiling. Pale green curtains are used at the window in the breakfast nook; terra cotta ones, at the remaining kitchen windows.

Extra Storage For Old Kitchen

Pots and pans, casseroles and carving knives, dish towels, cleansers and hundreds of other items are needed in the average family's kitchen, but all too often the problem of where to put them seems unsolvable.

In practically any kitchen, no matter what its age, storage facilities can be expanded by the use of a little imagination and ingenuity, points out a Tile Council of America's report on home remodeling. Few investments will pay more dividends in satisfaction and better working conditions for the home maker.

Storage is essential at sink, range and refrigerator, and cupboards and counters are needed at each. If possible, storage should be so planned that utensils and dishes are near the point of first use, says the report.

If there is free space at either end of the sink, have cupboards and counters built there, recommends the report. Counter and drainboard surfaces at the sink can be finished with a waterproof material such as clay tile, so that they will not become unsanitary and need replacing.

Shelves for Under-Sink Area

The area under the sink often goes unused in the kitchen. It can easily be boxed in and shelves installed to hold cleaning materials and the dish-drying rack.

Both a work surface and cupboard are needed at the range. Even a foot of wall space can provide room for a floor-to-ceiling cupboard, for spices, flour, pie tins and sauce pans. With more space, a wall cupboard and a counter with storage area beneath it can be built in. If the counter is surfaced with clay tile, hot pots and pans can be set directly on it, as tile is fireproof.

A small counter beside the refrigerator is a great convenience in any kitchen. The space under the counter can be used for storage, and often a small cupboard can also be built over the refrigerator.

For Stucco Cracks

A mortar made of one part cement and three parts sand can be used to repair cracks in stucco. A special stucco patching mixture also is available.

the doors that fold like an accordion
modernfold doors
by NEW CASTLE
EXCLUSIVE DISTRIBUTOR
M. STANLEY FORGATCH
Office and Warehouse
Pilgrim Corners
MIDDLETOWN
3415—PHONES—3488

Plastic Drapes Fool Them All

The newest in "gay deceiver" window treatments are plastic curtains and draperies. They look so much like the real thing—in satin stripes, diamond and floral designs—that it is only by very close appraisal that you can tell the difference.

These ultron plastic draperies are richly embossed to produce many tones, and are a large improvement over the color stamped plastic draperies of recent vintage. They are textured like taffeta on the underside and do not have to be lined. They are shown in a number of fashionable room settings with contemporary furnishings.

The draperies and window curtains—which look as sheer as the filmiest ninon—are produced by means of new embossing techniques which can reproduce on plastic film textures ranging from the shadowiest sheer to the heaviest damask.

The plastic will be available in yard goods as well as in ready-made window hangings in fashionable colors such as chartreuse, smoke gray, sunburst gold, starlight blue, hunter green and dubonnet.

Plastron decorator panels also are being introduced. These run two and half yards long and are printed the full length with a hibiscus tree.

Brightening Brass

Tarnish can be removed from brass or copper by washing the metal with vinegar in which as much salt as possible has been dissolved. Follow this treatment by washing the object with clear water.

custom made
slip covers
and
drapes
Kirsch
drapery
hardware
custom made
traverse
rods
The
WONDERLY CO.
314 Wall St.

Hillcrest Gardens
GARDEN APARTMENTS
Lucas Avenue at Miller's Lane Adjoining Forsyth Park
KINGSTON, NEW YORK
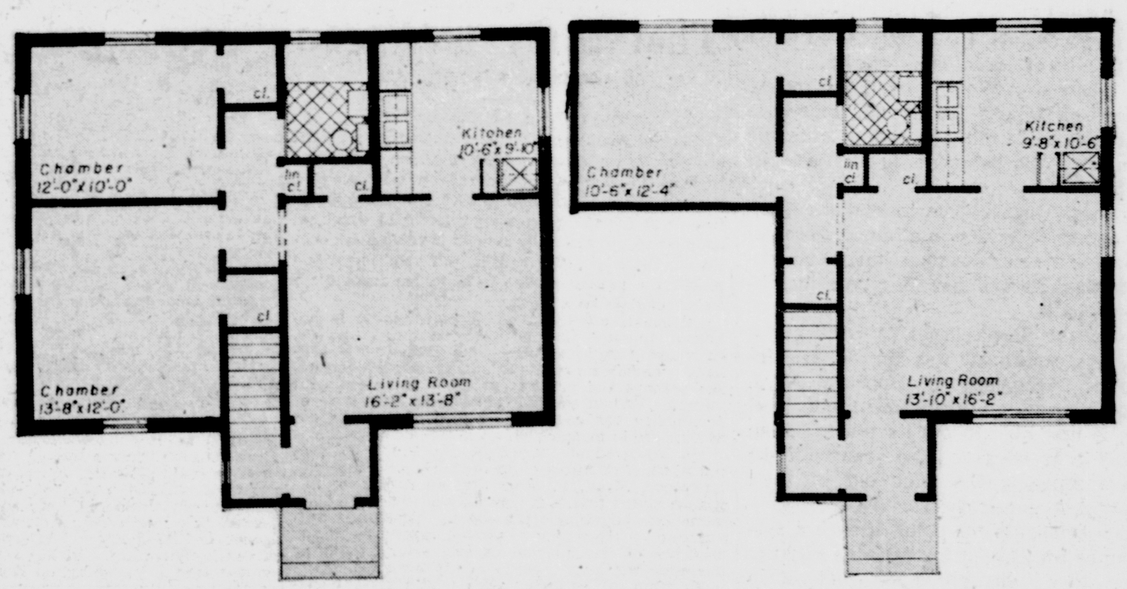

PERFECTION . . . in every detail!
HILLCREST GARDENS has been designed and planned to offer the ultimate in gracious living to you and your family . . . a residence that is delightfully suburban in character and location, yet comparable with New York's finest in every quality detail!
Everything has been included for your comfort, happiness and well-being, and for that of your family.
These are truly "private-home" apartments with all the advantages of your home, yet none of the cares or worries of home ownership.
A NEW Community with THE OLD Community Spirit
JUST A FEW OF THE SPECIAL FEATURES
3½ and 4½ Room Apartments
All with through or cross ventilation and located in a delightfully landscaped setting, convenient to SHOPPING — SCHOOLS — CHURCHES, Etc.
Just Across From Beautiful Forsyth Park.
EXTRA-LARGE ROOMS
CASEMENT WINDOWS THROUGHOUT
• Steel Sink Cabinets
• Streamlined Kitchens with ample cabinets and formica counter tops
• Table-top Gas Ranges
• Large Modern Refrigerators
• Hardwood Floors
• Inlaid linoleum in kitchens
• Ample Outlets
• Steel protectors on all Room Corners
• Fenced in Drying Yards
• Screen for Every Window
• Venetian Blinds
• Winding Walks and Outdoor Sitting Areas
• All Outside Exposures
• Apartment Door-Interviewers
• Ample Closet Space
• Carriage & Storage Rooms
• Completely equipped Laundries with Auto-Dryers
• Choice of colors
• Fully Equipped Children's play areas
• Garages available
Renting Agent on the Premises
Telephone Kingston 5824
Ownership - Management
Hillcrest Gardens, Inc.
124-31 Queens Boulevard
Kew Gardens, New York
LI 4-1918
FREE PAVED ON-SITE PARKING AREAS
CENTRAL HEATING PLANTS WITH HOT-WATER HEAT

The Kingston Daily Freeman

By carrier 30 cents per week
By carrier per year in advance $14.00
By mail per year outside Ulster County 13.00
By mail in Ulster County per year, $10.00; six months, $5.50; three months, $3.00; one month $1.25.

Entered as Second Class Matter at the Post Office at Kingston, N. Y.

Jay E. Klock
Editor and Publisher—1891-1936

Published by Freeman Publishing Company, Freeman Square, Kingston, N. Y. Lucia de L. Klock, President; Frederick Hoffman, Vice President; Harry du Bois Frey, Secretary and Treasurer. Address Freeman Square, Kingston, N. Y.

Member of The Associated Press
The Associated Press is entitled exclusively to the use for republication of all the local news printed in this newspaper, as well as all AP news dispatches.

Member American Newspaper Publishers' Association.
Member Audit Bureau of Circulations.
Member New York State Publishers' Association.
Member New York Associated Dailies.
Official Paper of Kingston City.
Official Paper of Ulster County.

Please address all communications and make all money orders and checks payable to Freeman Publishing Company, Freeman Square.

Telephone Calls
Main Office, Downtown 5000 Uptown Office 832.

National Representative
Burke, Kuipers & Mahoney, Inc.
New York Office ..... 420 Lexington Avenue
Chicago Office ..... 203 N. Wabash Avenue
Atlanta Office ..... 1220 Rhodes-Haverty Building
Dallas Office ..... 307 Southwestern Life Building
Oklahoma City ..... 558 First National Building

KINGSTON, NEW YORK, SEPTEMBER 6, 1952

FRONT FOR A GANG

A forgotten career that has a moral figured in the news the other day. Announcement is made that a New Jersey writer, Croswell Bowens, is writing the life of A. Oakey Hall, mayor of New York under the Tweed Ring. Tweed and his confederates were perhaps the most brazen thieves that ever robbed an American public treasury. They made no particular secret about it. Tweed said sneeringly, when confronted with charges of his misdoings, "Well, what are you going to do about it?"

The voters did plenty. They crushed the ring and sent its leaders to jail. Tweed himself died there, completely impoverished. Hall, socially prominent, was a useful front for the gang, which could draw on many other prominent persons as cover for their crimes. They persuaded John Jacob Astor, one of our earliest millionaires, to examine the city's books and report that they were in excellent shape.

Hall himself was tried for theft from the treasury. He conducted his own defense and was acquitted. Later he became prominent in the New York newspaper world, and wrote many novels. He died in 1898, largely forgotten.

Even if technically innocent of the crime with which he was charged, Hall deserves blame for his willingness to be a cover-up man. Every city with a corrupt machine knows that some citizens of high reputation are always willing, for one reason or another, to lend respectability to the gang, while not improving its operations. It is time that this kind of activity were treated as it deserves.

BANKS OPEN EYES TO EDUCATION

It's taken a war to open our eyes to a new wrinkle in education. Under the so-called Korean Veterans Bill, discharged members of the Armed Forces who have been on active duty since July, 1950, are entitled to up to 36 months of educational benefits.

But whereas in World War II the money was paid directly to the school, under the new legislation monthly payments from the government will be made to the veteran himself.

This meant that schools, instead of getting a full semester's tuition in advance, were going to have to work out something to accommodate the veterans operating on a month-to-month basis.

One of the first colleges to work out a practical arrangement was the Stevens Institute of Technology, of Hoboken, N. J. Stevens, through an arrangement with local banks, is now able to get its tuitions from veterans in an advance lump sum, with the veterans repaying the bank out of their monthly government checks.

Which brings up the point, if such a system can be worked out for veterans why not also for other students who just can't get up the full semester's tuition in advance?

The president of Stevens says several banks throughout the country have written him about his college's plan. This may be a sign, he says, "that financial circles are at last becoming concerned with a problem that has bothered educators for years: how to permit young people, regardless of their economic situations, to attend the college they want to."

And a very good sign it is, too.

The Bureau of Internal Revenue has just decided that politicians are not business men. Asked whether presidential aspirants could deduct their campaign expenses from their income taxes, the Bureau announced that they cannot. Running for office is not considered a business.

A bill pending in the Michigan legislature would require barbers to have at least a tenth grade education. A diploma is a nice thing to have but a sharp razor is more desirable in a barber shop.

Premier Mossadegh has fired fifteen generals. He evidently doesn't remember all the grief that came to President Truman for discharging only one.

'These Days'

By GEORGE SOKOLSKY

UNITED NATIONS COVENANTS

In its efforts to bind nations together in a covenant of human rights, the United Nations has encountered opposition in both Soviet Russia and the United States. What comes out of it is a mishmash of words that has little meaning. The drafting committee is now instructed to get out two covenants, each to have the force of a treaty, which in the United States means that once it is ratified by the United States Senate, it ipso facto becomes the law of the land.

From that standpoint, the United Nations is actually functioning as a legislative house of the United States, its findings to be referred to the Senate for rejection or confirmation. Each of these covenants is to become effective when 20 nations have ratified them but they are not to apply to nations which reject them or fail to ratify them.

The United States would be well advised to keep out of all this. We have our Constitution, our Bill of Rights, our constitutions of our several states, acts of Congress and of State Legislatures and decisions of the Supreme Court of the United States to provide all the protection for the individual's rights that are required by a free people. The covenants of the United Nations can only deprive us of liberties we now enjoy; they can add nothing to them.

The two covenants proposed are:

1. A Covenant on Civil and Political Rights;
2. A Covenant on Economic, Social and Cultural Rights.

Mrs. Roosevelt, who has represented the United States in the United Nations on such matters, states:

"Neither of the covenants as now drafted contains any provisions which depart from the American way of life in the direction of communism, socialism, syndicalism or statism. When such provisions have been proposed, the United States has opposed them; every proposal by the Soviet Union and its satellites to write 'statism' into the Covenant has been defeated. . . . In its approach to the economic and social articles, as well as the civil and political articles, the U. S. delegation has been guided by our Constitution and by existing statutes and policies approved by the legislative and executive branches of the Federal Government."

If this is correct, and it has been and will continue to be proved in many respects incorrect, why should the United States be involved in this at all? In the matters, for instance, of freedom of the press and freedom of religion, the American Constitution and Supreme Court decisions upholding the Constitution are clearer, more succinct, more sure than anything in these Covenants that has up to now been made public.

Among the freedoms that the United Nations Covenant offers is "freedom to leave a country." Does that apply to those suspected of espionage? Does it apply to subversives who fear the consequences of their own conduct? For instance, it is now customary for subversive motion picture people to go abroad to do their damage to America because an indignant people and an outraged industry reject them. Shall they be free to come and go as they choose?

I intend to discuss, from time to time, various phases of these covenants. Here, I wish to limit myself to paragraph 3 of Part I which reads:

"The right of the peoples to self-determination shall also include permanent sovereignty over their natural wealth and resources. In no case may a people be deprived of its own means of subsistence on the grounds of any rights that may be claimed by other states."

What happens to contractual relations under this provision? American business firms have invested billions of dollars of the money of the American people in many parts of the world. This American money, privately owned, has gone into the development of the resources of countries like Saudi Arabia, Chile, Brazil, etc. The contracts were signed in good faith and the money has been employed in the interest of both parties to it.

Suppoose such investments, having been fully developed, the machinery required manufactured and installed, the best engineering skill employed—and then, when everything is running ship-shape, the beneficiary expropriates the property on the grounds of paragraph 3 of Part I of this Covenant?

Actually, without a justifiable excuse, this happened to American oil properties in Mexico. Is it to happen to our investments the world over? Is not this provision a stimulation and encouragement to thievery?

(Copyright, 1952, King Features Syndicate, Inc.)

That Body of Yours

By JAMES W. BARTON, M.D.

TREATMENT OF MIGRAINE

Several years ago, Dr. Mary O'Sullivan reported her success in treatment of migraine (one-sided headache) by use of ergotamine tartrate. Since that time ergotamine tartrate has been the specific treatment for this distressing ailment in which, in addition to the headache (which is not always one-sided), there are also nausea and vomiting which render the patient unable to leave his room for a couple of days to a week.

Although the exact cause of migraine is unknown, the fact that it occurs in tense, nervous, emotionally hypersensitive individuals with brilliant personalities points to allergy. School-teachers are perhaps the greatest group of sufferers with migraine. When an individual with this type of personality has emotional disturbances, these act as starters in bringing on an attack of migraine.

In Postgraduate Medicine, Dr. Philip E. Zanfagna, Chief of Allergy, Lawrence General Hospital, Lawrence, Mass., in describing an attack of migraine, states that it is generally accepted that the immediate physiologic changes in migraine is constriction — tightening or partial closing — of the branches of the internal carotid artery (running alongside the large muscle in the neck which extends from ear to breastbone) with resultant cutting down on oxygen in the blood—thus the aura (group of symptoms) that occurs just before the attack of migraine. After a period of several minutes to hours, the second stage is manifested with dilation (opening or widening) of the branches in the brain of the external carotid artery and the throbbing headache. If symptoms are not stopped by treatment, the attack may proceed to the third stage in which there is edema (swelling) of the walls of the blood vessels, the scalp producing a steady, more generalized pain not helped by ergot derivatives or other drugs.

What about the treatment of migraine?

Dr. Zanfaga states that the specific treatment between attacks is to find out the emotional factors and mental stress and strain which bring on the attacks of migraine so that, if possible, these stresses and strains can be avoided.

However, a patient suffering with migraine naturally wants immediate relief of his pain and other symptoms such as nausea and vomiting. If injections of ergotamine are not given early, rectal suppositories containing 2 mg. of ergotamine tartrate and 100 mg. of caffeine are prescribed and given during the first hour if possible. If given after two or three hours, suppositories are not as effective in relieving the symptoms.

Allergy

Being allergic or sensitive to various foods and other substances may produce such symptoms as migraine, nausea, vomiting, and many others. Read Dr. Barton's helpful booklet entitled "Allergy," which may be obtained by sending 25 cents to cover cost of handling and mailing, to The Bell Syndicate, Inc., in care of The Kingston Daily Freeman, Post Office Box 99, Station G, New York 19, N. Y.

(Released by The Bell Syndicate, Inc.)

If we could harness half the energy spent in discussing flying saucers we could use it to fly one.

Blimey---They've Done It Again!

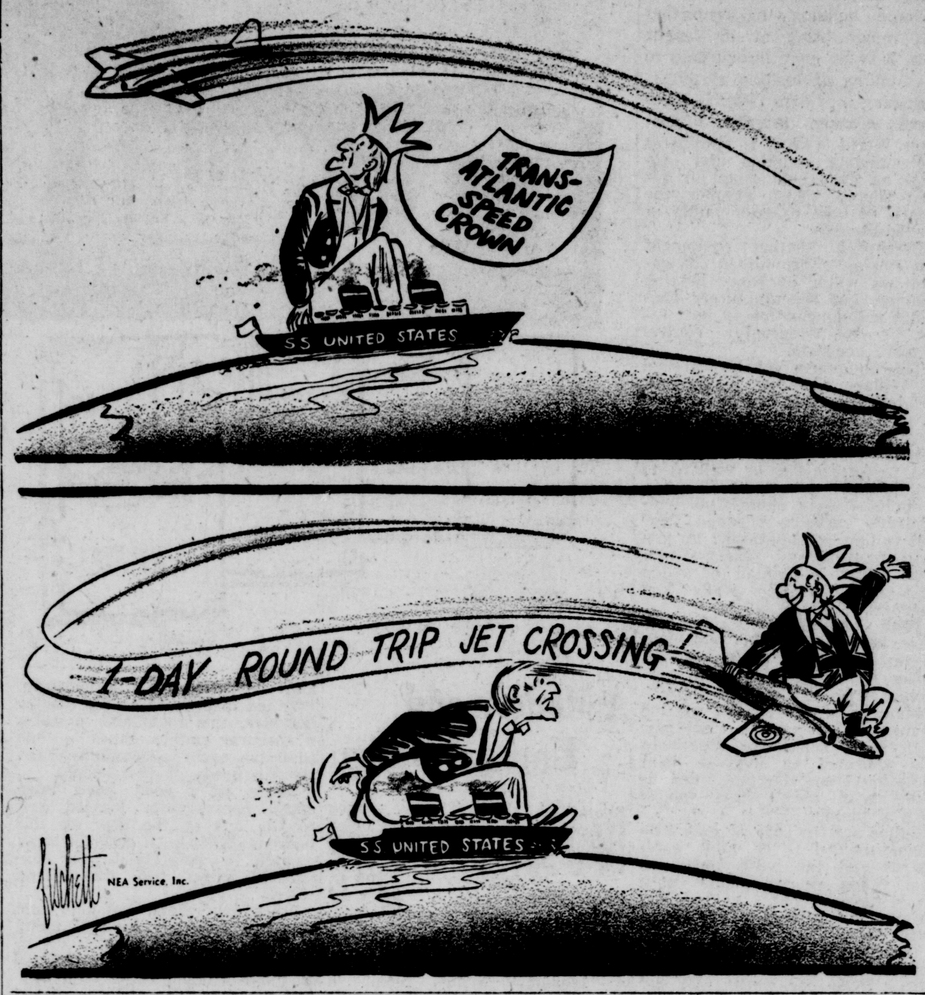

The Washington Merry-Go-Round

By DREW PEARSON

Washington — Senator Taft — "Mr. Conservative" to Republican regulars—will dictate his own terms to Eisenhower when he sits down with the general in the long-awaited campaign huddle next week. In fact, Taft has already sent word in blunt language that he'll work for the man who beat him at Chicago only if he is given plenty of swinging room to wage his own type of "fighting campaign."

Here is the inside story of what has happened between Taft and the Eisenhower forces in trying to get the two men together.

Real fact is that Taft still has a sour taste in his mouth as a result of Chicago, where he not only was beaten for the nomination but also spurned for the vice presidency. As a result, he has been in no hurry to come to Ike's aid; in fact, even turned down a request to meet Ike a week ahead of schedule in Cleveland.

What happened at Chicago never leaked out at the time, but the Ohio senator sent word that he was available for the vice presidential nomination. This brought no enthusiasm from the Eisenhower camp. They were afraid the headstrong Taft, as the tail of the GOP ticket, might try to wag the dog.

So the answer was sent back to Taft as politely as possible that it was no soap.

However, the Ohio senator then got on the telephone to the man at Ike's elbow, Taft's old friend, Sen. Frank Carlson of Kansas, and asked him to consider another Taft man for vice president—Sen. Everett Dirksen of Illinois.

Accordingly, and as an act of good faith, Carlson tossed Dirksen's name into the ring at a backstage meeting of Eisenhower strategists just after Ike was nominated at Chicago. But Tom Dewey, still smarting from Dirksen's withering attack on the convention floor, said no. Twice therefore Taft was rebuffed. And he left the convention disappointed and disgruntled.

"Stalin's Candidate" — Adams

After Arthur Summerfield was installed as Republican National Chairman, he became largely preoccupied with restoring diplomatic relations with the Taft forces. Summerfield is an old Taft supporter, is close to Tom Coleman, leader o fthe Senator McCarthy forces in Wisconsin, and has taken the lead in patching up Ike's fences with the isolationist wing of the GOP.

When the lines between Taft and the Eisenhower camp first started buzzing, the Ohioan let it be known he would campaign for the ticket on his own terms. Summerfield thereupon persuaded Ike's inner circle to meet Taft's conditions — namely, give him a free hand. Accordingly he was invited to sit down with Eisenhower and map campaign strategy. Replying from Murray Bay, Canada, Taft wired that he would meet the general any time after September 8 in Washington.

But just as everything appeared to be patched up between Taft and Eisenhower, the chief of Ike's strategy board, New Hampshire's Governor Sherman Adams, dropped word to the press that the two convention rivals were going to get together.

This threw the Taft forces into an uproar. In the first place, Taft did not want a premature announcement. And of all people to make the announcement, Adams was the worst. For Taft has nursed a grudge against Adams for whispering in Chicago that Taft was the man "Stalin wanted for president."

The Taft backfire was followed by an outburst of criticism against Eisenhower for his slow and easy campaign start. The criticism got so hot that Ike's closest adviser and political diplomat, Senator Carlson, personally telephoned Taft in Canada, asking him to meet Ike a week ahead of schedule. The general would come to Taft's home ground, Cleveland, Carlson promised.

Taft replied that his invalid wife needed the rest, and he could not cut his vacation short. Eisenhower would have to wait until they got back to Washington. Taft promised, however, to campaign vigorously for the Republican ticket.

Labor Leaders' Peeve

Democratic candidate Adlai Stevenson may not know it but the nation's two top labor bosses are peeved over George Harrison's appointment as chairman of the labor committee for Stevenson.

Both AF of L chief Bill Green and CIO head Phil Murray have been irked at Harrison ever since he participated in the Blackstone Hotel breakfast at which labor leaders told Vice President Barkley he was too old to run for president.

Harrison, whose Brotherhood of Railway Clerks comes under the AF of L, was present when a handful of labor leaders told Barkley to his face that labor would not support him on account of his age. This brought tears to the eyes of the 74-year-old Veep and caused him sadly to withdraw from the race.

Inside story is that Harrison neglected to clear this pronouncement with either of the two top labor leaders. Both Green and Murray considered it a below-the-belt blow at Barkley, who has always been a friend of labor. The age issue also didn't sit well with Green who, at 79, is five years older than Barkley.

Green has been grumbling against Harrison ever since the Barkley breakfast, while Murray has been abrupt with Jack Kroll, the CIO-PAC participant. Neither of the two big labor leaders was pleased to see Harrison named as Stevenson's labor coordinator.

German Competition

German industry has staged such a comeback that it is now pushing U. S. goods out of Latin America.

Ever since 1950, German toys, chemicals, tools, and electric goods have been competing with U. S. products. But now the rivalry has moved into the field of heavy industry.

Recently both U. S. Steel and Bethlehem Steel bid on a new bridge over the Guayas river in Ecuador—a major construction job.

However—though they don't know it yet—the two big American firms are going to be left out in the cold, with the contract going to the Ferrostall Co. of Hamburg, reorganized less than four years ago following 85 per cent destruction of its plants and offices by wartime bombardment.

Bethlehem Steel offered to build the bridge linking Guayaquil with the terminus of the railroad from 9,300-foot-high quito, for about $5,200,000. But the German firm underbid that figure by almost 30 per cent. U. S. Steel's bid was the highest of all.

(Copyright, 1952, The Bell Syndicate, Inc.)

So They Say...

We are still ready to talk with Russia and we shall not be prejudicing the possibility of Four-Power talks.
—British Foreign Secretary Anthony Eden.

* * *

Everything that is being done by the new Polish regime is a copy of what is being done in Russia.
—Former Polish consul general in the United States Sigmund Fabsiak, who resigned his post to remain in America.

* * *

The basis of mutual aid is that no country is self-contained or self-sufficient.
—Australian External Affairs Minister Richard Casey.

Questions — Answers

Q—Was there ever a proposal to name a state in honor of Thomas Jefferson?

A—In 1915 it was proposed in the Texas legislature that a separate state be made of the Panhandle, or northwestern part of the state. This new state was to be known as the State of Jefferson. The proposal was discussed but did not become law.

* * *

Q—What is a rose diamond?

A—In the 1500's a new method of cutting diamonds was introduced which produced diamonds somewhat in the shape of a rose.

Hen Settles Down

New Liskeard, Canada (AP) — Daisy, the traveling hen, has settled down here at last with her family of seven chickens — hatched and brought up in the nest she built on the back of her master's truck which travelled 900 miles in the meantime.

WALLKILL NEWS

Wallkill, Sept. 5—Mr. and Mrs. E. L. Cooper of Brandenton, Fla., visited with their son and family, Mr. and Mrs. Edmund Cooper last week.

Mr. and Mrs. Fred C. Terwilliger and sons, Terry and Jay, are spending a week at Lake Wanasink.

Mr. and Mrs. George Hammesfahr of Wallkill returned home after a week's vacation at Lake Wanasink.

Seven-year-old Bobby Witherel of Wallkill won a cup when he showed his pet pony at the horse show at the Grahamsville Fair recently.

Dr. and Mrs. John Suidmak of New Yorkk are the parents of a son, Robert Conrad, born recently at Flower Fifth Avenue Hospital, New York. Mrs. Suidmak is the former Jean Lampart, daughter of Mr. and Mrs. George Lampart who are former Wallkill residents.

Mr. and Mrs. John M. Lewis spent the weekend at Danbury, Conn., with friends.

Mr. and Mrs. John White and daughter, Betty Anne were weekend guests of her parents, Mr. and Mrs. John Messerschmitt of Gardiner.

Mr. and Mrs. Harry Headlam and son, Jerry enjoyed a three-day vacation at Narragansett, R. I.

Joseph W. Morris and sons, Jeffrey and Charles were callers Wednesday night at the home of Mr. and Mrs. Wallace Palen and children, Donna and Douglas of New Hurley.

Mr. and Mrs. Joseph Morris and two sons, Jeffrey and Charles, spent a few days this week at Wilmington and Jacksonville, Vt. While there they visited with Mr. and Mrs. Harold Van Wyck, Mr. and Mrs. Ernest Behrens, and Mr. and Mrs. Harold Patch. They also toured Massachusetts, Vermont and Connecticut.

Mr. and Mrs. Wallace Palen and children, Donna and Douglas of New Hurley spent Sunday with her parents, Mr. and Mrs. Harry W. Morehouse.

Chauncey A. Morehouse, director of Athletics of Perkiomen School, Pennsburg, Pa., is spending a few days at the home of his parents, Mr. and Mrs. Harry W. Morehouse.

At the regular morning worship service at the Reformed Church last Sunday, the sacrament of infant baptism was administered by the Rev. Richard Hine. Children baptized were Denise Eillen Rizzotto, daughter of Mr. and Mrs. Nicholas Rizzotto; Ralph Lester Harris, son of Mr. and Mrs. Ralph Harris; Walter Roger Lockwood, son of Mr. and Mrs. Byron Lockwood; Donna Anne Palen, daughter of Mr. and Mrs. Wallace Palen, Brenda Ivy Lockwood, daughter of Mr. and Mrs. Norman Lockwood; Janice Lynn Edsall, daughter of Mr. and Mrs. Edward Edsall; Karen Anne Bruhlman, daughter of Mr. and Mrs. John Bruhlman; Paul Clifton Terwilliger, son of Mr. and Mrs. Howard Terwilliger; and Gerald Richard Sherman, son of Mr. and Mrs. Richard Sherman. Special music was provided by Mr. and Mrs. John P. Henderson with Mrs. Richard Hine at the console. This Sunday worship service will be held at 11 a. m. with the Rev. Mr. Hine in the pulpit. The full church choir under the directorship of Mrs. Hubert Hendrie will be in the chancel with Mrs. Richard Hine at the organ. Regular Sunday school classes will be resumed at 10 a. m. in the Sunday school room.

On Thursday, Sept. 11, choir will hold its regular rehearsal at 7:30 p. m.

The Women's Missionary Society will hold a mother and daughter banquet Sept. 10 in the church hall. The Rev. John D. Crist of the East Harlem Protestant Church will be the speaker.

On September 14, the Rev. Harold Hoffman, former chaplain, will show colored slides on Korea and Japan where he was recently stationed.

Meetings of the American Legion Rose-Sheeley Post Auxiliary will be resumed Sept. 8 at the Legion rooms. This first fall meeting will be a pot luck at 6:30 p. m. with election and installation of officers to follow. All members are requested to attend if possible.

The Brach family held a reunion and picnic at Algonquin Park recently.

The Girl Scout committee met at the cabin Sept. 2. This was an opening meeting for all mothers, friends and sponsors.

At the regular meeting of the Altar Society, a going-away gift was presented to Mrs. Rose Conklin, a miraculous medal and chain, in recognition of her fine service to the organization.

Teddy-Joe Frye recently visited at the home of Mr. and Mrs. Shaw Benderly and daughter, Carolyn of Albany.

Dr. and Mrs. Fried and sons, Robbie, Marck and Dickie and Mr. and Mrs. James Oser of Philadelphia are vacationing at Niagara Falls.

Mr. and Mrs. Harry Kratzer and daughter of Pleasant Valley, Pa., recently visited with Miss Olive Quick here. Miss Kratzer is a former student of Miss Quick.

Mrs. Charles Lavelle and daughter, Patricia have returned from a three week holiday at Wallingford, Conn., with relatives and friends.

Jack, Bobby and Jimmy Foster of Staten Island have returned home after vacationing with their aunt and uncle, Mr. and Mrs. George Foster.

Miss Lenne Smith and Miss Louise Miller of Old Tappan, N. J., were weekend guests of Miss Smith's grandmother, Mrs. Henry Brink.

The librarian of the Wallkill Memorial Library and the Board of Directors announce that a new shipment of books has been received, both fiction and non-fiction. Hours are: Tuesday and Friday from 2 p. m. to 5 p. m. and from 7 p. m. to 9 p. m. The public is invited to take advantage of this additional material placed at their disposal.

BARBS

By HAL COCHRAN

Some folks can remember when a fellow proposed to a girl on his knees when she wasn't even sitting there.

* * *

A doctor says a husband buys a drink when depressed—and a wife a dress. That calls for another drink for hubby.

* * *

If someone helps you out without giving you that look that makes you feel sheepish, he's a good friend.

Twenty and Ten Years Ago

Sept. 6, 1932—A move to limit local taxi fares to 75 cents was introducted at a Common Council meeting.

Mario Passerini, of New York, died at the home of his brother, Richard, on Hasbrouck avenue.

Mrs. Frederick Snyder was elected president of the Volunteer Aid Committee.

Benjamin Gulnick died in Phoenicia.

Gustav J. Pilz, of East Chester street, died.

Sept. 6. 1942—The 51st Pioneer Infantry Association planned for its 19th annual reunion in Poughkeepsie Sept. 13.

The Kingston Recreations defeated the Mt. Vernon Scarlets 10-0 at the municipal stadium.

The city defense salvage committee planned for its collection drive.

Mrs. Grace W. Maben died at her home in Big Indian Sept. 4.

Maryland Musings

HORIZONTAL

1 Maryland's state flower is the black-eyed ——
6 "Fatti Maschill, Parole Femine" is Maryland's ——
11 Makes speeches
13 Continued story
14 Newest
15 Gossip
16 Tierra del Fuego Indian
17 Division of the calyx
19 Card game
20 Transgressions
22 Golf term
23 Number (pl.)
24 Vipers
26 Emphasis
28 Lion
30 Gibbon
31 Sick
32 Compass point
33 Retrograde
36 Jewish month
39 Far off (comb. form)
40 Land parcel
42 Heavy blow
44 Mohammedan title
45 Prongs
47 Roof finial
48 Kind of palm
50 Many of these are trained at Annapolis, Maryland
52 Ester of oleic acid
53 Prepares for competition
54 Tin-lead alloy
55 Angry

VERTICAL

1 Individual performances
2 Muse of astronomy
3 Devils
4 Dined
5 Promontory
6 Repast
7 Table scrap
8 Names
9 Claws
10 Ersatz butter (slang)
12 Pace
13 Frighten suddenly
18 Dance step
21 Fasten securely (coll.)
23 Shipworm
25 Occasion (Scot.)
27 Genus of frogs
29 Maryland is nicknamed the "—— —— State"
33 Entertain sumptuously
34 Click beetle
35 Eternity
37 Bloodlessness
38 Feel contrition
39 Playing card
41 Trial
43 Wash lightly
45 Lock of hair (Scot.)
46 Tiburon Indian
49 Light brown
51 River in Switzerland

Answer to Previous Puzzle

Ripley's — Believe It or Not!

The Kingston Daily Freeman

By carrier 30 cents per week
By carrier per year in advance $14.00
By mail per year outside Ulster County 13.00
By mail in Ulster County per year, $10.00; six months, $5.50; three months $3.00; one month $1.25

Entered as Second Class Matter at the Post Office at Kingston, N. Y.

Jay E. Klock
Editor and Publisher—1891-1936

Published by Freeman Publishing Company, Freeman Square, Kingston, N. Y. Lucia de L. Klock, President; Frederick Hoffman, Vice President; Harry du Bois Frey, Secretary and Treasurer. Address Freeman Square, Kingston, N. Y.

Member of The Associated Press
The Associated Press is entitled exclusively to the use for republication of all the local news printed in this newspaper, as well as all AP news dispatches.

Member American Newspaper Publishers' Association.
Member Audit Bureau of Circulations.
Member New York State Publishers' Association.
Member New York Associated Dailies.
Official Paper of Kingston City.
Official Paper of Ulster County.

Please address all communications and make all money orders and checks payable to Freeman Publishing Company, Freeman Square.

Telephone Calls
Main Office, Downtown 5000 Uptown Office 832.

National Representative
Burke, Kuipers & Mahoney, Inc.
New York Office..... 420 Lexington Avenue
Chicago Office..... 203 N. Wabash Avenue
Atlanta Office.....1220 Rhodes-Haverty Building
Dallas Office .....307 Southwestern Life Building
Oklahoma City..... 558 First National Building

KINGSTON, NEW YORK, SEPTEMBER 6, 1952

FRONT FOR A GANG

A forgotten career that has a moral figured in the news the other day. Announcement is made that a New Jersey writer, Croswell Bowens, is writing the life of A. Oakey Hall, mayor of New York under the Tweed Ring. Tweed and his confederates were perhaps the most brazen thieves that ever robbed an American public treasury. They made no particular secret about it. Tweed said sneeringly, when confronted with charges of his misdoings, "Well, what are you going to do about it?"

The voters did plenty. They crushed the ring and sent its leaders to jail. Tweed himself died there, completely impoverished. Hall, socially prominent, was a useful front for the gang, which could draw on many other prominent persons as cover for their crimes. They persuaded John Jacob Astor, one of our earliest millionaires, to examine the city's books and report that they were in excellent shape.

Hall himself was tried for theft from the treasury. He conducted his own defense and was acquitted. Later he became prominent in the New York newspaper world, and wrote many novels. He died in 1898, largely forgotten.

Even if technically innocent of the crime with which he was charged, Hall deserves blame for his willingness to be a cover-up man. Every city with a corrupt machine knows that some citizens of high reputation are always willing, for one reason or another, to lend respectability to the gang, while not improving its operations. It is time that this kind of activity were treated as it deserves.

BANKS OPEN EYES TO EDUCATION

It's taken a war to open our eyes to a new wrinkle in education. Under the so-called Korean Veterans Bill, discharged members of the Armed Forces who have been on active duty since July, 1950, are entitled to up to 36 months of educational benefits.

But whereas in World War II the money was paid directly to the school, under the new legislation monthly payments from the government will be made to the veteran himself.

This meant that schools, instead of getting a full semester's tuition in advance, were going to have to work out something to accommodate the veterans operating on a month-to-month basis.

One of the first colleges to work out a practical arrangement was the Stevens Institute of Technology, of Hoboken, N. J. Stevens, through an arrangement with local banks, is now able to get its tuitions from veterans in an advance lump sum, with the veterans repaying the bank out of their monthly government checks.

Which brings up the point, if such a system can be worked out for veterans why not also for other students who just can't get up the full semester's tuition in advance?

The president of Stevens says several banks throughout the country have written him about his college's plan. This may be a sign, he says, "that financial circles are at last becoming concerned with a problem that has bothered educators for years: how to permit young people, regardless of their economic situations, to attend the college they want to."

And a very good sign it is, too.

The Bureau of Internal Revenue has just decided that politicians are not business men. Asked whether presidential aspirants could deduct their campaign expenses from their income taxes, the Bureau announced that they cannot. Running for office is not considered a business.

A bill pending in the Michigan legislature would require barbers to have at least a tenth grade education. A diploma is a nice thing to have but a sharp razor is more desirable in a barber shop.

Premier Mossadegh has fired fifteen generals. He evidently doesn't remember all the grief that came to President Truman for discharging only one.

'These Days'

By GEORGE SOKOLSKY

UNITED NATIONS COVENANTS

In its efforts to bind nations together in a covenant of human rights, the United Nations has encountered opposition in both Soviet Russia and the United States. What comes out of it is a mishmash of words that has little meaning. The drafting committee is now instructed to get out two covenants, each to have the force of a treaty, which in the United States means that once it is ratified by the United States Senate, it ipso facto becomes the law of the land.

From that standpoint, the United Nations is actually functioning as a legislative house of the United States, its findings to be referred to the Senate for rejection or confirmation. Each of these covenants is to become effective when 20 nations have ratified them but they are not to apply to nations which reject them or fail to ratity them.

The United States would be well advised to keep out of all this. We have our Constitution, our Bill of Rights, our constitutions of our several states, acts of Congress and of State Legislatures and decisions of the Supreme Court of the United States to provide all the protection for the individual's rights that are required by a free people. The covenants of the United Nations can only deprive us of liberties we now enjoy; they can add nothing to them.

The two covenants proposed are:

1. A Covenant on Civil and Political Rights;
2. A Covenant on Economic, Social and Cultural Rights.

Mrs. Roosevelt, who has represented the United States in the United Nations on such matters, states:

"Neither of the covenants as now drafted contains any provisions which depart from the American way of life in the direction of communism, socialism, syndicalism or statism. When such provisions have been proposed, the United States has opposed them; every proposal by the Soviet Union and its satellites to write 'statism' into the Covenant has been defeated. . . . In its approach to the economic and social articles, as well as the civil and political articles, the U. S. delegation has been guided by our Constitution and by existing statutes and policies approved by the legislative and executive branches of the Federal Government."

If this is correct, and it has been and will continue to be proved in many respects incorrect, why should the United States be involved in this at all? In the matters, for instance, of freedom of the press and freedom of religion, the American Constitution and Supreme Court decisions upholding the Constitution are clearer, more succinct, more sure than anything in these Covenants that has up to now been made public.

Among the freedoms that the United Nations Covenant offers is "freedom to leave a country." Does that apply to those suspected of espionage? Does it apply to subversives who fear the consequences of their own conduct? For instance, it is now customary for subversive motion picture people to go abroad to do their damage to America because an indignant people and an outraged industry reject them. Shall they be free to come and go as they choose?

I intend to discuss, from time to time, various phases of these covenants. Here, I wish to limit myself to paragraph 3 of Part I which reads:

"The right of the peoples to self-determination shall also include permanent sovereignty over their natural wealth and resources. In no case may a people be deprived of its own means of subsistence on the grounds of any rights that may be claimed by other states."

What happens to contractual relations under this provision? American business firms have invested billions of dollars of the money of the American people in many parts of the world. This American money, privately owned, has gone into the development of the resources of countries like Saudi Arabia, Chile, Brazil, etc. The contracts were signed in good faith and the money has been employed in the interest of both parties to it.

Suppoose such investments, having been fully developed, the machinery required manufactured and installed, the best engineering skill employed—and then, when everything is running ship-shape, the beneficiary expropriates the property on the grounds of paragraph 3 of Part I of this Covenant?

Actually, without a justifiable excuse, this happened to American oil properties in Mexico. Is it to happen to our investments the world over? Is not this provision a stimulation and encouragement to thievery?

(Copyright, 1952, King Features Syndicate, Inc.)

That Body of Yours

By JAMES W. BARTON, M.D.

TREATMENT OF MIGRAINE

Several years ago, Dr. Mary O'Sullivan reported her success in treatment of migraine (one-sided headache) by use of ergotamine tartrate. Since that time ergotamine tartrate has been the specific treatment for this distressing ailment in which, in addition to the headache (which is not always one-sided), there are also nausea and vomiting which render the patient unable to leave his room for a couple of days to a week.

Although the exact cause of migraine is unknown, the fact that it occurs in tense, nervous, emotionally hypersensitive individuals with brilliant personalities points to allergy. School-teachers are perhaps the greatest group of sufferers with migraine. When an individual with this type of personality has emotional disturbances, these act as starters in bringing on an attack of migraine.

In Postgraduate Medicine, Dr. Philip E. Zanfagna, Chief of Allergy, Lawrence General Hospital, Lawrence, Mass., in describing an attack of migraine, states that it is generally accepted that the immediate physiologic changes in migraine is constriction — tightening or partial closing — of the branches of the internal carotid artery (running alongside the large muscle in the neck which extends from ear to breastbone) with resultant cutting down on oxygen in the blood—thus the aura (group of symptoms) that occurs just before the attack of migraine. After a period of several minutes to hours, the second stage is manifested with dilation (opening or widening) of the branches in the brain of the external carotid artery and the throbbing headache. If symptoms are not stopped by treatment, the attack may proceed to the third stage in which there is edema (swelling) of the walls of the blood vessels, the scalp producing a steady, more generalized pain not helped by ergot derivatives or other drugs.

What about the treatment of migraine?

Dr. Zanfaga states that the specific treatment between attacks is to find out the emotional factors and mental stress and strain which bring on the attacks of migraine so that, if possible, these stresses and strains can be avoided.

However, a patient suffering with migraine naturally wants immediate relief of his pain and other symptoms such as nausea and vomiting. If injections of ergotamine are not given early, rectal suppositories containing 2 mg. of ergotamine tartrate and 100 mg. of caffeine are prescribed and given during the first hour if possible. If given after two or three hours, suppositories are not as effective in relieving the symptoms.

Allergy

Being allergic or sensitive to various foods and other substances may produce such symptoms as migraine, nausea, vomiting, and many others. Read Dr. Barton's helpful booklet entitled "Allergy," which may be obtained by sending 25 cents to cover cost of handling and mailing, to The Bell Syndicate, Inc., in care of The Kingston Daily Freeman, Post Office Box 99, Station G, New York 19, N. Y.

(Released by The Bell Syndicate, Inc.)

If we could harness half the energy spent in discussing flying saucers we could use it to fly one.

Blimey---They've Done It Again!

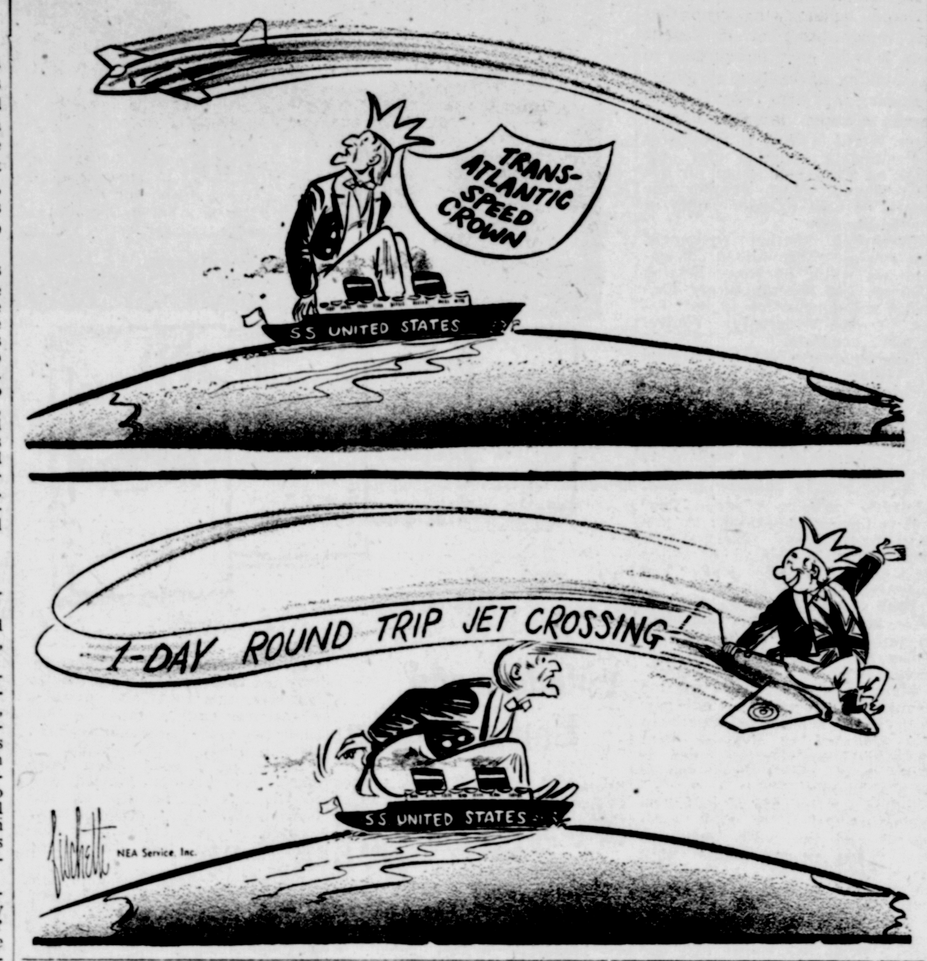

The Washington Merry-Go-Round

By DREW PEARSON

Washington — Senator Taft — "Mr. Conservative" to Republican regulars—will dictate his own terms to Eisenhower when he sits down with the general in the long-awaited campaign huddle next week. In fact, Taft has already sent word in blunt language that he'll work for the man who beat him at Chicago only if he is given plenty of swinging room to wage his own type of "fighting campaign."

Here is the inside story of what has happened between Taft and the Eisenhower forces in trying to get the two men together.

Real fact is that Taft still has a sour taste in his mouth as a result of Chicago, where he not only was beaten for the nomination but also spurned for the vice presidency. As a result, he has been in no hurry to come to Ike's aid; in fact, even turned down a request to meet Ike a week ahead of schedule in Cleveland.

What happened at Chicago never leaked out at the time, but the Ohio senator sent word that he was available for the vice presidential nomination. This brought no enthusiasm from the Eisenhower camp. They were afraid the headstrong Taft, as the tail of the GOP ticket, might try to wag the dog.

So the answer was sent back to Taft as politely as possible that it was no soap.

However, the Ohio senator then got on the telephone to the man at Ike's elbow, Taft's old friend, Sen. Frank Carlson of Kansas, and asked him to consider another Taft man for vice president—Sen. Everett Dirksen of Illinois.

Accordingly, and as an act of good faith, Carlson tossed Dirksen's name into the ring at a backstage meeting of Eisenhower strategists just after Ike was nominated at Chicago. But Tom Dewey, still smarting from Dirksen's withering attack on the convention floor, said no. Twice therefore Taft was rebuffed. And he left the convention disappointed and disgruntled.

"Stalin's Candidate" — Adams

After Arthur Summerfield was installed as Republican National Chairman, he became largely preoccupied with restoring diplomatic relations with the Taft forces. Summerfield is an old Taft supporter, is close to Tom Coleman, leader o fthe Senator McCarthy forces in Wisconsin, and has taken the lead in patching up Ike's fences with the isolationist wing of the GOP.

When the lines between Taft and the Eisenhower camp first started buzzing, the Ohioan let it be known he would campaign for the ticket on his own terms. Summerfield thereupon persuaded Ike's inner circle to meet Taft's conditions — namely, give him a free hand. Accordingly he was invited to sit down with Eisenhower and map campaign strategy. Replying from Murray Bay, Canada, Taft wired that he would meet the general any time after September 8 in Washington.

But just as everything appeared to be patched up between Taft and Eisenhower, the chief of Ike's strategy board, New Hampshire's Governor Sherman Adams, dropped word to the press that the two convention rivals were going to get together.

This threw the Taft forces into an uproar. In the first place, Taft did not want a premature announcement. And of all people to make the announcement, Adams was the worst. For Taft has nursed a grudge against Adams for whispering in Chicago that Taft was the man "Stalin wanted for president."

The Taft backfire was followed by an outburst of criticism against Eisenhower for his slow and easy campaign start. The criticism got so hot that Ike's closest adviser and political diplomat, Senator Carlson, personally telephoned Taft in Canada, asking him to meet Ike a week ahead of schedule. The general would come to Taft's home ground, Cleveland, Carlson promised.

Taft replied that his invalid wife needed the rest, and he could not cut his vacation short. Eisenhower would have to wait until they got back to Washington. Taft promised, however, to campaign vigorously for the Republican ticket.

Labor Leaders' Peeve

Democratic candidate Adlai Stevenson may not know it but the nation's two top labor bosses are peeved over George Harrison's appointment as chairman of the labor committee for Stevenson.

Both AF of L chief Bill Green and CIO head Phil Murray have been irked at Harrison ever since he participated in the Blackstone Hotel breakfast at which labor leaders told Vice President Barkley he was too old to run for president.

Harrison, whose Brotherhood of Railway Clerks comes under the AF of L, was present when a handful of labor leaders told Barkley to his face that labor would not support him on account of his age. This brought tears to the eyes of the 74-year-old Veep and caused him sadly to withdraw from the race.

Inside story is that Harrison neglected to clear this pronouncement with either of the two top labor leaders. Both Green and Murray considered it a below-the-belt blow at Barkley, who has always been a friend of labor. The age issue also didn't sit well with Green who, at 79, is five years older than Barkley.

Green has been grumbling against Harrison ever since the Barkley breakfast, while Murray has been abrupt with Jack Kroll, the CIO-PAC participant. Neither of the two big labor leaders was pleased to see Harrison named as Stevenson's labor coordinator.

German Competition

German industry has staged such a comeback that it is now pushing U. S. goods out of Latin America.

Ever since 1950, German toys, chemicals, tools, and electric goods have been competing with U. S. products. But now the rivalry has moved into the field of heavy industry.

Recently both U. S. Steel and Bethlehem Steel bid on a new bridge over the Guayas river in Ecuador—a major construction job.

However—though they don't know it yet—the two big American firms are going to be left out in the cold, with the contract going to the Ferrostall Co. of Hamburg, reorganized less than four years ago following 85 per cent destruction of its plants and offices by wartime bombardment.

Bethlehem Steel offered to build the bridge linking Guayaquil with the terminus of the railroad from 9,300-foot-high quito, for about $5,200,000. But the German firm underbid that figure by almost 30 per cent. U. S. Steel's bid was the highest of all.

(Copyright, 1952, The Bell Syndicate, Inc.)

So They Say...

We are still ready to talk with Russia and we shall not be prejudicing the possibility of Four-Power talks.
—British Foreign Secretary Anthony Eden.

* * *

Everything that is being done by the new Polish regime is a copy of what is being done in Russia.
—Former Polish consul general in the United States Sigmund Fabsiak, who resigned his post to remain in America.

* * *

The basis of mutual aid is that no country is self-contained or self-sufficient.
—Australian External Affairs Minister Richard Casey.

Questions — Answers

Q—Was there ever a proposal to name a state in honor of Thomas Jefferson?

A—In 1915 it was proposed in the Texas legislature that a separate state be made of the Panhandle, or northwestern part of the state. This new state was to be known as the State of Jefferson. The proposal was discussed but did not become law.

* * *

Q—What is a rose diamond?

A—In the 1500's a new method of cutting diamonds was introduced which produced diamonds somewhat in the shape of a rose.

Hen Settles Down

New Liskeard, Canada (AP) — Daisy, the traveling hen, has settled down here at last with her family of seven chickens — hatched and brought up in the nest she built on the back of her master's truck which travelled 900 miles in the meantime.

WALLKILL NEWS

Wallkill, Sept. 5—Mr. and Mrs. E. L. Cooper of Brandenton, Fla., visited with their son and family, Mr. and Mrs. Edmund Cooper last week.

Mr. and Mrs. Fred C. Terwilliger and sons, Terry and Jay, are spending a week at Lake Wanasink.

Mr. and Mrs. George Hammesfahr of Wallkill returned home after a week's vacation at Lake Wanasink.

Seven-year-old Bobby Witherel of Wallkill won a cup when he showed his pet pony at the horse show at the Grahamsville Fair recently.

Dr. and Mrs. John Suidmak of New York are the parents of a son, Robert Conrad, born recently at Flower Fifth Avenue Hospital, New York. Mrs. Suidmak is the former Jean Lampart, daughter of Mr. and Mrs. George Lampart who are former Wallkill residents.

Mr. and Mrs. John M. Lewis spent the weekend at Danbury, Conn., with friends.

Mr. and Mrs. John White and daughter, Betty Anne were weekend guests of her parents, Mr. and Mrs. John Messerschmitt of Gardiner.

Mr. and Mrs. Harry Headlam and son, Jerry enjoyed a three-day vacation at Narragansett, R. I.

Joseph W. Morris and sons, Jeffrey and Charles were callers Wednesday night at the home of Mr. and Mrs. Wallace Palen and children, Donna and Douglas of New Hurley.

Mr. and Mrs. Joseph Morris and two sons, Jeffrey and Charles, spent a few days this week at Wilmington and Jacksonville, Vt. While there they visited with Mr. and Mrs. Harold Van Wyck, Mr. and Mrs. Ernest Behrens, and Mr. and Mrs. Harold Patch. They also toured Massachusetts, Vermont and Connecticut.

Mr. and Mrs. Wallace Palen and children, Donna and Douglas of New Hurley spent Sunday with her parents, Mr. and Mrs. Harry W. Morehouse.

Chauncey A. Morehouse, director of Athletics of Perkiomen School, Pennsburg, Pa., is spending a few days at the home of his parents, Mr. and Mrs. Harry W. Morehouse.

At the regular morning worship service at the Reformed Church last Sunday, the sacrament of infant baptism was administered by the Rev. Richard Hine. Children baptized were Denise Eillen Rizzotto, daughter of Mr. and Mrs. Nicholas Rizzotto; Ralph Lester Harris, son of Mr. and Mrs. Ralph Harris; Walter Roger Lockwood, son of Mr. and Mrs. Byron Lockwood; Donna Anne Palen, daughter of Mr. and Mrs. Wallace Palen, Brenda Ivy Lockwood, daughter of Mr. and Mrs. Norman Lockwood; Janice Lynn Edsall, daughter of Mr. and Mrs. Edward Edsall; Karen Anne Bruhlman, daughter of Mr. and Mrs. John Bruhlman; Paul Clifton Terwilliger, son of Mr. and Mrs. Howard Terwilliger; and Gerald Richard Sherman, son of Mr. and Mrs. Richard Sherman. Special music was provided by Mr. and Mrs. John P. Henderson with Mrs. Richard Hine at the console. This Sunday worship service will be held at 11 a. m. with the Rev. Mr. Hine in the pulpit. The full church choir under the directorship of Mrs. Hubert Hendrie will be in the chancel with Mrs. Richard Hine at the organ. Regular Sunday school classes will be resumed at 10 a. m. in the Sunday school room.

On Thursday, Sept. 11, choir will hold its regular rehearsal at 7:30 p. m.

The Women's Missionary Society will hold a mother and daughter banquet Sept. 10 in the church hall. The Rev. John D. Crist of the East Harlem Protestant Church will be the speaker.

On September 14, the Rev. Harold Hoffman, former chaplain, will show colored slides on Korea and Japan where he was recently stationed.

Meetings of the American Legion Rose-Sheeley Post Auxiliary will be resumed Sept. 8 at the Legion rooms. This first fall meeting will be a pot luck at 6:30 p. m. with election and installation of officers to follow. All members are requested to attend if possible.

The Brach family held a reunion and picnic at Algonquin Park recently.

The Girl Scout committee met at the cabin Sept. 2. This was an opening meeting for all mothers, friends and sponsors.

At the regular meeting of the Altar Society, a going-away gift was presented to Mrs. Rose Conklin, a miraculous medal and chain, in recognition of her fine service to the organization.

Teddy-Joe Frye recently visited at the home of Mr. and Mrs. Shaw Benderly and daughter, Carolyn of Albany.

Dr. and Mrs. Fried and sons, Robbie, Marck and Dickie and Mr. and Mrs. James Oser of Philadelphia are vacationing at Niagara Falls.

Mr. and Mrs. Harry Kratzer and daughter of Pleasant Valley, Pa., recently visited with Miss Olive Quick here. Miss Kratzer is a former student of Miss Quick.

Mrs. Charles Lavelle and daughter, Patricia have returned from a three week holiday at Wallingford, Conn., with relatives and friends.

Jack, Bobby and Jimmy Foster of Staten Island have returned home after vacationing with their aunt and uncle, Mr. and Mrs. George Foster.

Miss Lenne Smith and Miss Louise Miller of Old Tappan, N. J., were weekend guests of Miss Smith's grandmother, Mrs. Henry Brink.

The librarian of the Wallkill Memorial Library and the Board of Directors announce that a new shipment of books has been received, both fiction and non-fiction. Hours are: Tuesday and Friday from 2 p. m. to 5 p. m. and from 7 p. m. to 9 p. m. The public is invited to take advantage of this additional material placed at their disposal.

BARBS

By HAL COCHRAN

Some folks can remember when a fellow proposed to a girl on his knees when she wasn't even sitting there.

* * *

A doctor says a husband buys a drink when depressed—and a wife a dress. That calls for another drink for hubby.

* * *

If someone helps you out without giving you that look that makes you feel sheepish, he's a good friend.

Twenty and Ten Years Ago

Sept. 6, 1932—A move to limit local taxi fares to 75 cents was introducted at a Common Council meeting.

Mario Passerini, of New York, died at the home of his brother, Richard, on Hasbrouck avenue.

Mrs. Frederick Snyder was elected president of the Volunteer Aid Committee.

Benjamin Gulnick died in Phoenicia.

Gustav J. Pilz, of East Chester street, died.

Sept. 6. 1942—The 51st Pioneer Infantry Association planned for its 19th annual reunion in Poughkeepsie Sept. 13.

The Kingston Recreations defeated the Mt. Vernon Scarlets 10-0 at the municipal stadium.

The city defense salvage committee planned for its collection drive.

Mrs. Grace W. Maben died at her home in Big Indian Sept. 4.

Ripley's—Believe It or Not!

Maryland Musings

HORIZONTAL
1 Maryland's state flower is the black-eyed ——
6 "Fatti Maschili, Parole Femine" is Maryland's ——
11 Makes speeches
13 Continued story
14 Newest
15 Gossip
16 Tierra del Fuego Indian
17 Division of the calyx
19 Card game
20 Transgressions
22 Golf term
23 Number (pl.)
24 Vipers
26 Emphasis
28 Lion
30 Gibbon
31 Sick
32 Compass point
33 Retrograde
36 Jewish month
39 Far off (comb. form)
40 Land parcel
42 Heavy blow
44 Mohammedan title
45 Prongs
47 Roof finial
48 Kind of palm
50 Many of these are trained at Annapolis, Maryland
52 Ester of oleic acid
53 Prepares for competition
54 Tin-lead alloy
55 Angry

VERTICAL
1 Individual performances
2 Muse of astronomy
3 Devils
4 Dined
5 Promontory
6 Repast
7 Table scrap
8 Names
9 Claws
10 Ersatz butter (slang)
12 Pace
13 Frighten suddenly
18 Dance step
21 Fasten securely (coll.)
23 Shipworm
25 Occasion (Scot.)
27 Genus of frogs
29 Maryland is nicknamed the "—— —— State"
33 Entertain sumptuously
34 Click beetle
35 Eternity
37 Bloodlessness
38 Feel contrition
39 Playing card
41 Trial
43 Wash lightly
45 Lock of hair (Scot.)
46 Tiburon Indian
49 Light brown
51 River in Switzerland

Answer to Previous Puzzle

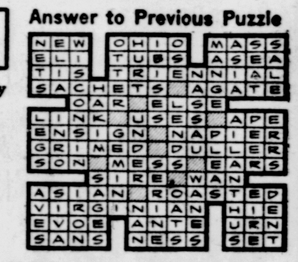

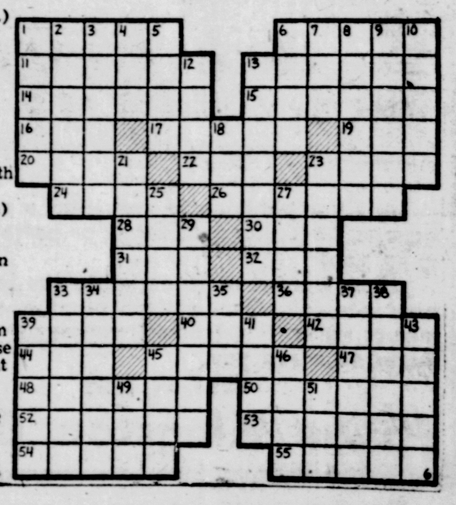

ELLENVILLE NEWS

Ellenville, Sept. 6—Mrs. Thatcher Van Kirk and son Charles and Mrs. Charles Van Kirk returned home Friday after spending a month at Trout Lake, near DeKalb Junction.

Mr. and Mrs. Kenneth Slater accompanied by their son will leave this weekend to take Donald to Fredonia College, where he will enter his freshman year.

Henry Steinmeier, a patient at the Ulster County Tuberculosis Hospital, Kingston, spent the weekend with his brother-in-law and sister, Mr. and Mrs. Ben Wilhelm.

Miss Frances Swick has returned to her home in New York after spending a vacation with Mr. and Mrs. Ben Miller and family.

William Poopenger of Philadelphia, Pa., is spending some time with his nephew and niece, Mr. and Mrs. John Ludlow.

Mr. and Mrs. John Clifford spent the weekend with Mr. and Mrs. Roland Tompkins and family in Port Henry on Lake Champlain.

Mr. and Mrs. Howard Harrison, of Freeport, L. I., have returned home after spending a few days with their brother-in-law and sister, Mr. and Mrs. William Litchrod, of Center street.

Mr. and Mrs. Harold Hoornbeek have returned to their home in Binghamton after spending a few days with his sister, Miss Florence Hoornbeek.

Philip Silverman entertained Mr. and Mrs. Louis Jacowitz, of Newark, N. J., also Attorney and Mrs. Charles Silverman and daughter, Georgia, Sunday.

Mr. and Mrs. Jack Meyers, who have been spending some time in Greenfield Park have returned to their home in Riverdale.

Mr. and Mrs. Mox C. Weber and son, Eric, of Clinton, spent the weekend at the home of Mrs. Charles F. Taylor.

Mrs. George H. Taylor will spend the weekend in Wilton and Ridgefield, Conn., visiting her daughters and families, Dr. and Mrs. Theodore Safford and Mr. and Mrs. James B. Hoskinson.

Joan and Stephen Katz, daughter and son of Dr. and Mrs. Harry N. Katz, returned recently from Camp Chipenaw, Swan Lake, where they vacationed for the summer.

Mr. and Mrs. Max E. Lambert were supper guests of Mr. and Mrs. Charles Bibb of Cragsmoor Inn on Sunday night.

Mr. and Mrs. Burton H. Wood were guests of the Guy Davenports at Elizabethtown during the holiday weekend.

Mr. and Mrs. Willard H. Peet entertained last week Mrs. Charles Kellerhouse and daughter, Beverley, of Syracuse.

William S. Palius of this village is having a two weeks' vacation from his position with the New York City Board of Water Supply. In company with three friends from New York he is spending about 10 days camping in north Canada.

George Rouss of West Hartford, Conn., was a weekend visitor at the home of his brother and sister-in-law, Mr. and Mrs. Henry Rouss on Warren street.

The Hunt Memorial Bible Class will meet Monday at 8 p. m. in the Youth Room of the Ellenville Methodist Church. Meetings during the summer were held in Hunt Momorial Hall.

Theodore Schaffer has resumed his duties at Rose & Douglas store following a two weeks vacation.

Mr. and Mrs. Joseph Wincek have moved from Elm street to Cragsmoor. They recently sold their dwelling to the Edward Christianas.

Richard Craft who is a patient at the Chiropractic Institute in New York, visited during the weekend with his parents, Mr. and Mrs. W. Deloise Craft and family.

Miss Roberta Wilhelm, a member of Ellenville High School faculty, returned to the village Saturday.

Paul Blomquist, section engineer for the New York City Board of Water Supply office at Lows Corners, is havin gweek's vacation.

Mr. and Mrs. John Clifford of Warren street enjoyed a motor trip during the weekend through upper New York state, Vermont, Massachusetts and Connecticut. They visited relatives in Port Henry.

Mrs. Mathilda Strouse entertained over the holiday weekend at her home here for her brother-in-law and sister, Mr. and Mrs. Mortimer Hill, of Waterbury, Conn.

Henry Jensen spent Labor Day weekend with his family who have been at their bungalow here during the summer. They returned with him to their home in Westport, N. J.

Andrew DePur, of North Main street has been a patient at Veterans Memorial Hospital. He is employed by the Ellenville Electric Company.

Mr. and Mrs. Edward Passmore of Leurenkill were called to Newburgh during the weekend, the former's mother having passed away.

Mr. and Mrs. Lyle Young, of Leurenkill, spent the weekend at Cape Cod, Mass., by way of celebrating their 17th wedding anniversary.

Miss Beth Smiley and friend of East Orange, N. J., spent part of the holiday at the Lathrop home on Warren street. They visited her aunt, Mrs. John K. Lathrop at Lake Minnewaska.

Mr. and Mrs. Edward Christiana and family have moved from Center street to their recently purchased house at the corner of Elm street and Bulison avenue. The Veterans of Foreign Wars have purchased the Christiana dwelling.

Mrs. Howard Humiston has left for a vacation in the western states and Alaska.

Miss Betsy Barnes who, with her mother, spent the summer in Europe, returned to the United States last week. Miss Barnes is art instructor at Ellenville High School.

Ralph W. Cogley of this village visited during the holiday weekend with Mr. and Mrs. Leroy Emeny at their home in Chatham.

Mr. and Mrs. Erwin Cooper of this village visited relatives at Penn Yan during the holiday weekend.

Attorney and Mrs. Raymond G. Cox entertained during the weekend their son-in-law and daughter, Mr. and Mrs. Joseph Kelly of Monticello.

Miss Miriam Smith has resumed her duties in the business office of the New York Telephone Company, having completed a week's vacation.

The Rev. and Mrs. Charles W. Garrett and daughter, Suzanne, left Texas Tuesday for home after a month's vacation visiting relatives. The Methodist Church services resume Sunday morning after a month of uniting with the Reformed Church congregation.

Mrs. Samuel Blank and children, who during the summer stayed at Leurenkill have returned to their home in New York. Mrs. Blank, the former Esther Steinhorn, visited her parents Mr. and Mrs. Joseph Steinhorn, while here.

Mrs. S. Evelyn Hawksley, who spent the summer with her family at Atlantic, City, N. J., returned to her home on Market street this past week. She is the girls' physical education instructor at Ellenville High School.

Mr. and Mrs. Clair Rairigh have returned from a two weeks' vacation to Cleveland, O., where they visited their son and daughter-in-law, Mr. and Mrs. Blair Rairigh and family. He resumed his first aid duties at the Walsh-Perini job at Lows Corners Tuesday.

Mrs. W. E. Saylor, Mr. and Mrs. Arthur Wright and Mrs. Dorothy Johnson, left Saturday to join Mr. Saylor at Atlantic City for a week's vacation.

Mrs. Herbert Marshall returned Saturday from visiting her son and daughter-in-law, Mr. and Mrs. Harold Marshall of Roslyn Heights, L. I. While there they drove to Princeton to get Richard ready for his freshman year at Princeton University.

Mr. and Mrs. Willard E. Peet have returned to Ellenville from Oswego where they studied during the summer at Oswego State Teachers College. Mrs. Peet will resume her teaching at Ellenville High School. Mr. Peet will return to Buffalo next week to begin his senior year at Buffalo State Teachers College.

Mrs. Ida Garland Rodeman, of Trento, N. J., is a guest in the village.

Bevier Van Gorder of Freeport, L. I., and Miss Ann Favor of Brooklyn were holiday guests of Mr. and Mrs. Willard H. Peet.

A. J. Falk of Springfield Gardens has returned to his home after spending two weeks with his mother-in-law, Mrs. George Warner.

Mr. and Mrs. Norman DuVaul and daughters, Diana and Linda, who have been touring through the New England states, spent a few days with Mrs. Edith Hoff and Mr. and Mrs. Elwood Hoff before returning to their home in Asbury Park.

Mrs. Edwin Garbaden and daughter Jeanne of Middletown spent the holiday weekend at the home of Mrs. Garbaden's parents, Mr. and Mrs. George Frey, of Mill street.

Mr. and Mrs. H. Clayton Pratt of Hamburg were weekend guests of Mr. and Mrs. Nial Moshier of Warren street.

Henry Solomon has entered Albany Veteran's Hospital and will undergo major stomach surgery. Everyone is rooting for his return home soon.

Mr. and Mrs. Robert M. Wildrick, of Dover, N. J., were weekend guests at the Leipold home on Hoar street, after returning from a vacation spent at Oneonta and Cooperstown, N. Y.

Bruce Norton, of Jamaica Estates, L. I., is spending the holiday with his wife at their summer home on Hermance street.

Mr. and Mrs. Max Abrams returned to Brooklyn Tuesday after spending the summer at Ulster Heights.

Mr. and Mrs. Robert L. Shyrter and daughter, Marilyn and son, Peter left Wednesday for their home in Cleveland, O., after spending several weeks at Beaver Dam.

Mrs. Dorothy Johnson and duaghter, Barbara, and Frank Schohner, spent Tuesday at the Rhinebeck Fair.

Mr. and Mrs. Stanley Watt have returned home from Maine, where they visited relatives.

Miss Sadie Constant of New York spent the holiday weekend with her mother, Mrs. Arthur Constant.

Mr. and Mrs. Sidney D. Delaney and Miss Nancy Evans spent the holiday weekend with Mr. and Mrs. Gustav Hjerpe and family of Utica, former residents of Ellenville, and with Mr. and Mrs. Jack Evans and family of Oneonta. Miss Evans will start her work as kindergarten teacher at Bridgewater Tuesday.

Miss Lillian Terwilliger returned last Tuesday to the home of Mrs. Elsie Doyle after spending a week with friends at Saranac Lake.

Mr. and Mrs. George Chase are planning to spend next weekend at Atlantic City, N. J., and attend the Shriner's parade there Saturday.

Mrs. Phillip Schaffer, who has been recuperating at the home of her sister-in-law, Mrs. W. E. Saylor, from an operation at Veterans Memorial Hospital, left with Mr. Schaffer for their home in Schenectady Wednesday.

The Rev. Bernard Quilty spent the weekend with his mother, Mrs. L. Quilty, at St. Andrew's rectory.

Mr. and Mrs. A. J. Botbyle, of Paterson, N. J., were guests of the latter's mother, Mrs. Katherine Boos during the weekend.

Mr. and Mrs. Ben Revise, who have occupied their home on Market street for the summer months have returned to their home in Jackson Heights.

DIED

HAMMOND—In this city, September 5, 1952, Elmer F. Hammond of Lawrenceville street, town of Ulster.

Entrusted to the care of The Sweet and Keyser Funeral Service, 167 Tremper avenue, where the Rev. Clyde H. Snell will officiate on Monday at 2 p. m. Relatives and friends are invited. Interment in Wiltwyck Cemetery. Friends may call at the funeral home at any time after Saturday noon.

Memoriam

In loving memory of our darling mother, Annie Pearce who departed this life 6 years ago September 7, 1946.

A place in our hearts has been left vacant
By a precious one that is gone
From our arms to her Master in Heaven
Rest in peace everlasting on.
No words can express how we miss you
No one knows the bitter pain
We have suffered, mother without you
Life will never be the same.

Loving Daughters,
FRANCES and LILLIAN

Memoriam

In loving memory of Mrs. Agata Farioli who passed away one year ago today, September 6, 1951.

Signed
HUSBAND AND SON

SWEET and KEYSER
FUNERAL SERVICE, INC.
PHONES 1473 and 565-R-2
167 Tremper Ave.

NEARBY COMMUNITIES receive the complete benefits of our superior service at the same reasonable prices that apply locally.

Henry J. Bruck
FUNERAL HOME
INVALID SERVICE
PHONE 570 • KINGSTON

Local Death Record

Mrs. Annie E. L. Myer

Funeral services for Mrs. Annie Eloise L. Myer, widow of Henry S. Myer, who died September 3, were held at A. Carr and Son Funeral Home, 1 Pearl street, Friday afternoon with the Rev. Arthur E. Oudemool, pastor of the First Dutch Church, officiating. Burial was in Lake Katrine Cemetery.

News of Our Own Service Folks

Brocco Is Graduated

Pvt. Joseph Brocco, son of Mrs. Olympia Brocco, Glasco, has recently graduated from the cooking course of the quartermaster school at Fort Lee, Va. Pvt. Brocco entered the army April of this year at Albany and was later assigned to Fort Lee.

Visit at Academy

Mr. and Mrs. John Kemble, Sr., of Kyserike spent last weekend with their son, Midshipman William J. Kemble 2nd, at the U. S. Naval Academy, Annapolis, Md. Last weekend was devoted to special open house for parents. Many special events were planned.

Cashmore Tries

the Liberals selected Counts as a stand-in candidate.

Says 3 Counties Help

At Middletown, N. Y., Charles E. Dusenberry, Orange county GOP chairman, said Democrats were aiding Fish fill out his nominating petitions. Dusenberry said petitions had been sent to the Democratic chairmen in Delaware, Rockland and Sullivan counties.

But Fish said he had sent no petitions to Democratic chairmen although he would welcome their support.

Michael H. Prendergast, Rockland county Democratic chairman, said he had received no Fish petition.

In New York meanwhile, petitions were filed for two Communist officials. One named Simon W. Gerson, 43, as the People's Rights party candidate for Congress in Brooklyn's 13th Congressional District. The other named Benjamin Davis as the Freedom party's candidate for the state Assembly in Harlem's 11th Assembly District.

Standing Trial

Gerson is now on trial with 14 other Red leaders on charges of conspiring to advocate and teach violent overthrow of the government. Davis is serving a prison term as a convicted Communist conspirator.

In another campaign development yesterday, the New York state Republican committee opened its Eisenhower-Nixon-Ives headquarters in the Hotel Roosevelt. State GOP Chairman William L. Pfeiffer and Ives spoke, Pfeiffer sounding a note of optimism and the senator warning of "a terrific fight."

Urges GI Students

fore they can expect a check from the government, Sheehan said. Afterwards, of course, checks will come regularly each month, so long as they remain in training and their certifications are in order.

A veteran who starts GI training after the 20th of a month will have to wait several days longer for his initial payment, Sheehan pointed out. The reason is that VA can't process his certification until after he has completed his first full month of training. Payments for both periods—the complete month and the few days of the preceding month—will be included in his first check.

The allowances for veterans training full-time in schools and colleges under the new Korean GI Bill are $110 for those without dependents; $135 for those with one dependent, and $160 for those with more than one dependent. Allowances for part-time training, on-the-job training and institutional on-farm training are somewhat lower.

The GI allowances are paid directly to veterans, and are the only payments made under the new Korean GI Bill. They are for the purpose of assisting veterans in meeting the costs of their training.

Sentences Meted Out

Kafr El Dawar, Egypt, Sept. 6 (AP)—A military court today condemned one man to death and 13 others to imprisonment up to 15 years on charges of touching off the bloody Aug. 13 fire riots in which seven persons were killed. Military headquarters in Cairo announced that the condemned man, Mohammed Hassan El Bakri, and Mustafa Khamis—20-year-old student previously sentenced to hang as ringleader of the riots—will be executed tomorrow.

Submits Low Bid

A low bid of $145,130 from Louis Argenio, Inc., of Newburgh, for resurfacing work of 3.39 miles of Route 9W from the Orange county line north to a point midway between Marlborough and Milton, was received in Albany this week by B. D. Tallamy, New York state superintendent of Public Works. The project will include resurfacing with asphalt concrete the existing 30-foot concrete pavement. Work on the route is scheduled for completion by Dec. 1 of this year.

Ship Breaks in Two

Norfolk, Va., Sept. 6 (AP)—The Honduran tanker Foundation Star broke in two today in the stormy waters 120 miles east of Charleston, S. C. But the Coast Guard reported a Norwegian vessel is standing by and has picked up survivors. Fifth District Coast Guard headquarters here said the rescue vessel Emu reported she picked up one lifeboat load of survivors and radioed later she had spotted a second lifeboat.

Racket Juries Dropped

Washington, Sept. 6 (AP)—The Justice Department has dropped the plan to have special federal grand juries in all parts of the country sit once a year to survey local crime conditions. Atty.-Gen. James P. McGranery says it smacked of "showmanship" and that he believes regular grand juries that sit month-in and month-out can handle things just as well.

Sees Ike Winning

Baton Rouge, La., Sept. 6 (AP)—Gov. Robert Kennon, in an apparent move toward open support of Dwight Eisenhower, said today the GOP presidential nominee will carry Louisiana in November. "My political weathervane points to Eisenhower," declared the governor of this traditional Democratic stronghold.

Says Resistance Over

Saigon, Sept. 6 (AP)—The French high command said today two battalions of Communist-led Vietminh troops "have ceased all organized resistance" after two days of hard fighting 30 miles northwest of Hue in northern Indochina. The French said its assault on the Vietminh had killed 380 of the enemy, with 700 prisoners taken.

Says Communism Weaker

Calcutta, India, Sept. 6 (AP)—U. S. Ambassador Chester Bowles—back from a three-week fact-finding tour of southeast Asian nations—said today he found communism much weaker throughout the area than it was a year ago. Bowles' tour included Burma, Thailand, Indo-China and the Philippines.

Home Bureau

Wiltwyck Unit

The Wiltwyck unit of the Home Bureau has scheduled a class in chair caning for 9:30 a. m. Monday, it has been announced. The class will meet in the Home Bureau rooms.

Ike Backers Unite

Montgomery, Ala., Sept. 6 (AP)—Alabama supporters of Gen. Eisenhower consolidated forces yesterday behind a single slate of presidential elector candidates. Independent pro-Eisenhower candidates withdrew and pledged to work with the Citizens for Eisenhower organization for Ike's election. In a prepared statement they urged Alabama Democrats who are against President Truman and his administration to vote for Eisenhower. At the same time, they claimed to be Alabama's "true Jeffersonian Democrats" and suggested that Democrats vote a split ticket—for Ike on the national level and Democratic candidates for local and state offices.

Harrison Promoted

Munsan, Korea, Sept. 6 (AP)—Maj. Gen. William K. Harrison, senior UN delegate to the Korean armistice talks, today was promoted to lieutenant general and given a new assignment. Gen. Mark Clark, U. S. Far East commander, said Harrison will continue temporarily as chief allied truce negotiator. His new assignment is deputy commanding general of the soon-to-be-activated U. S. Army Forces Far East (USAFFE), with headquarters at Camp Zama, south of Tokyo.

Digs at General

Denver, Sept. 6 (AP)—Gov. Adlai E. Stevenson's car was halted in traffic momentarily last night to let an ambulance pass. The Democratic presidential nominee leaned out of the window and quipped to a passenger in a car alongside: "That must be Eisenhower."

Ike Calls for . . .

rural electrification and telephone service."

May Name Qualified Negro

Eisenhower spread his farm proposals to public view for the first time after making these moves in Chicago yesterday:

1. He indicated strongly he might possibly name a Negro to the cabinet or "to any place" if he found one with "the qualifications needed to serve the United States well."

2. He held out an olive branch to Senator Robert A. Taft of Ohio—whom he defeated for the GOP nomination—by saying: "I'll try to draw him onto my team not only as a consultant but as a man to lead a very important section of the fight."

These statements came during a pep rally of Republican leaders in which Eisenhower told them:

Calls for Honesty

"If we can get common honesty in government, I believe we can come close to balancing the budget without ever once reducing necessary expense for the armed forces."

The general carried his attack on the administration into this farm state by declaring:

"Fear is being broadcast by the administration and its phoney front organizations. They are trying to scare you into voting, not as your conscience dictates, but as they want you to vote.

"They are telling you 'the Republicans will pull the rug out from under you.' I have the answer * * * that answer is—bunk! Just bunk."

Then he promised the Republican party "is going forward with positive, aggressive, farmer-run farm programs." And he added:

"There's going to be a spring house cleaning of the unscrupulous leadership that would use farm programs for political purposes. There will be no more of this business of using federal power to extort the farmers' vote."

Pledge to Farmers

Eisenhower went on to give farmers this pledge:

"And here and now, without any 'ifs' or 'buts' I say to you that I stand behind—and the Republican party stands behind—the price support laws now on the books. This includes the amendment to the basic farm act, passed by votes of both parties in Congress, to continue through 1954 the price supports on basic commodities at 90 per cent of parity."

He added these supports were only fair payments to underwrite "the exceptional risk" the farmer is taking and that "they are a moral and legal commitment which must be upheld."

He went on to say: "Our goal will be sound, farmer-run programs that safeguard agriculture—but do not regiment you, do not put the federal government in charge of your farms.

Farmers Deserve Share

"We must, by using good old-fashioned horse sense, figure out sound methods of maintaining agriculture's freedom to shift patterns of production without losing the basic protections to which agriculture is entitled * * *.

"I firmly believe that agriculture is entitled to a fair, full share of the national income and it must be a policy of government to help agriculture achieve this goal in ways that minimize government control and protect farmers' independence. All I know of farmers convinces me that they would rather earn their fair share than to have it as a government handout.

"And a fair share is not merely 90 per cent of parity—but full parity."

Four-Point Program

Eisenhower offered this four-point plan to improve the farm programs:

1. They must be cleansed of politics." He said the Republicans would set up a bi-partisan agriculture commission composed of farmers and farm leaders to review the entire farm program.

2. Farm programs must be decentralized with maximum responsibility given to states, counties and districts.

3. Programs "must be better adapated to regional, state and local conditions."

4. Some method must be found to give greater protection to producers of perishable products—with price supports extended to other crops such as oats, barley, rye and soy beans.

Accuses Democrats

Eisenhower accused the administration of "spreading panic" among the farmers four years ago by charging falsely that Republicans had prevented the administration from providing storage bins.

He declared there was no shortage of storage bins — and that the administration is now "trying to set the stage for a repeat performance" by making farmers think commodity loans "have a Democratic price tag."

Yesterday in Chicago Eisenhower was asked about the possible appointment of a Negro to his cabinet if he is elected.

General's Reply

Eisenhower gave this reply:

"I tell you that there will never be any one around me closely on whom I depend * * * who is going to take * * * what I consider to be a reactionary view about the basic tenet of our Constitution, that we are created equal regardless of race or religion or anything else.

"With respect to appointing a Negro to any place, I would say this: I will search for merit wherever it is. I will search for the qualifications needed to serve the United States well and if, in a particular field, you can find some one whose appointment would give reassurance to the great body of Negro men, I should very much like to do such a thing. Make no mistake; I said Negro men. I meant it in the generic sense; the Negro race."

Halley's comet on its last visit was under observation by astronomers from September, 1909, to July, 1911.

Radio Car Patrolmen Catch Bandits at Store

New York, Sept. 6 (AP)—A pair of radio car patrolmen from the Williamsbridge road station, the Bronx, who were suspicious thought an automobile double-parked outside a liquor store last night with the driver at the wheel, had their suspicious confirmed a few minutes later when they grabbed two men after the store was held up.

The patrolmen, Raymond Keane and Harold Hartner, nearing the end of their day's tour, saw the car in front of the liquor store owned by Louis Schlein, at 2104 Starling avenue, the Bronx. As they slowly rode by the parked car, police said the driver noticed them and honked his horn.

This, the patrolmen said, added to their suspicion, and they speedily rounded the block and came back to the liquor store where they cut off a possible escape of the parked car. As patrolman Keane jumped from the police car gun in hand, a man ran out of the store and when he saw the policeman, he drew a 32-calibre pistol.

Patrol Keane quickly disarmed him, while Patrolman Hartner prevented the driver of the parked car from his attempted escape.

Police identified the pair as Louis Rucco, 25, of 1435 26th avenue, Astoria, Queens, and Michael Nido, 23, of 2550 23rd street, Astoria.

Wicks, 600 Attend

notables were present who paid tribute to the veteran state lawmaker.

They included Mayor Vincent Impellitteri of New York, Police Commissioner George Monaghan, former Postmaster General James A. Farley, Paul E. Fitzpatrick, Democratic state chairman; Miss Angela Parisi, Democratic state vice-chairman; Carmine G. DeSapio, leader of Tammany Hall; and John F. Curry, former leader of Tammany Hall.

Others at Rites

Several former members of the Legislature attended the Mass including Benjamin F. Feinberg, former Senate majority leader and now chairman of the Public Service Commission; George R. Fearon, Syracuse, another former majority leader; John J. Dunnigan, Bronx, Senator Quinn's predecessor as minority leader; Thomas F. Burchill and Special Sessions Justice Irwin Davidson.

Also in attendance were a number of Supreme Court justices including Charles D. Breitel and Arthur H. Schwartz, and several General Sessions and County Court justices including Peter B. Farrell and William B. Groat of Queens.

House Group . . .

nied that he was ever a Communist, had ever consciously known a Communist, or had violated government security regulations in any manner.

Jackson commented:

"It may be the long arm of coincidence, but the most difficult consideration before this committee is that one in the most vital position in time of war would number among his friends, acquaintances and contacts the men named in testimony at this hearing."

Condon had said he had as house guests scientists who refused to answer questions about communism at committee hearings.

Find Climbers

Aspen, Colo., Sept. 6 (AP)—Two collegiate mountain climbers missing since Wednesday were found in an icy Rocky Mountain crevasse late yesterday. One was dead. The other was injured seriously. Sheriff Lorain Herwick of Pitkin county identified the dead youth as Gordon Schindel, 19, of Kansas City. Herwick said Schindel's companion, Larry Hackstaff, 20, of Denver, was injured so badly he could only mutter his own name.

Three Cling to Boat

Nantucket, Mass., Sept. 6 (AP)—Three men were spotted today clinging to the bottom of an overturned boat ten miles off this island after an all night search for a missing fishing party of four. Coast Guards said a search plane reported seeing the capsized boat. Rescue craft were sent out to pick them up. The search began last night after the fishing party failed to return on schedule.

A person has to be a pretty good actor to appear nonchalant about the prices on restaurant menus today. ©NEA.

Stevenson . . .

cusations against Stevenson had been put into Eisenhower's mouth by ghost writers, framing his speeches.

To that line, and numerous others, Stevenson's audiences went wild with applause and excitement.

He has not stirred such enthusiasm anywhere else in this campaign. The first speech last night was at a dinner given by the Colorado "Volunteers for Stevenson." Some 1,100 people filled the banquet room. Two hours later, a Democratic rally practically jammed Denver City Auditorium with an estimated 8,000 people.

Says Publicity Lacking

However, Stevenson attracted fewer than 2,000 people when he landed in Denver, and proceeded in an open car to his hotel. The estimate was made by police. An official of the Volunteers for Stevenson ascribed the relatively quiet entry into the city to "lack of publicity."

In his discussion of the Republican cry "Time for a change," Stevenson, for the most part, simply ridiculed the opposition. He specializes in dead-pan, delayed-action wisecracks and he was in good form last night. Roars of laughter thundered through the two rooms at his sallies. Some samples:

"The Democrats are denounced for not wanting changes, and then for a subversive desire to change everything.

Cracks at Old Guard

"I do not detect any roars of approval from the Republican Old Guard—the men who never want anything done for the first time.

"The Old Guard, who are still fighting valiantly to keep us out of the Second World War.

"When both discordant elements of the Republican leadership were here, someone suddenly realized that Denver was close to the Great Divide—and it was time for a change before this unhappy symbolism became too apparent."

"I shall not argue that it is necessarily fatal to change horses in mid-stream. But I doubt if it is wise to jump on a struggling two-headed elephant trying to swim in both directions in rough water.

"There is no quarrel between us on the issue of corruption. In fact, I don't know anybody who is running on a pro-corruption ticket."

Points to New Stand

Speaking more seriously, Stevenson urged that for 20 years, it has been the Democratic party that brought changes to the United States. He said the Republicans now are endorsing many of the points of social legislation that they bitterly fought when first proposed.

He said the Democrats, in nominating him, had expressed the party's desire for a change, and he said the Democrat "who wanted it most was President Truman."

Earlier in the day, at a conference with Democratic leaders from 11 western states, the governor received reports from them on the progress of the campaign in their areas.

ADIRONDACK TRANSIT LINES

Daylight Saving Time

Leave Kingston

AM		PM	
Daily	1:00 AM	Daily	1:00 PM
Sat. &		Daily	2:45 PM
Mon.	5:15 AM	Fri. & Sun.	4:00 PM
Daily	7:10 AM	Daily	5:20 PM
Daily	8:30 AM	Fri. & Sun.	7:00 PM
Daily	9:30 AM	Daily	8:15 PM
Daily	11:45 AM	Sun. only	10:00 PM

TERMINALS
KINGSTON
Trailways Terminal
B'way & Pine Grove Ave.
Tel.: 744 - 745

NEW YORK CITY
Dixie Bus Depot
241 W. 42nd St.
Between 7th & 8th Aves.
Tel.: Wisconsin 7 5300

ADIRONDACK TRAILWAYS

Ideal for Back to School!

SHIRT ★ TIE AND ★ MATCHING CUFF LINKS ★

by BIG TOP®

What little fellow wouldn't be thrilled with an outfit like this with real French cuffs. Lively check pattern shirt, matching bow tie and cuff links all beautifully individually gift-boxed. In red, brown or blue checks and solid white. Sizes 2 to 7.

$1.79

Use Our Lay-a-Way Plan

London's
KINGSTON, N. Y.

SMOCKS
FOR NEW SCHOLARS
For the kindergarten age—washable smocks for boys and girls.
Sizes 3 to 6x
$1.98 to $2.98

BANK BY MAIL

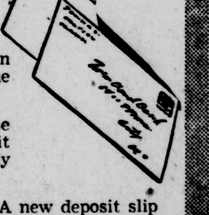

We like to have all our depositors come into the bank personally as often as they can, but many of them find it difficult to call at the bank every time they wish to make a deposit.

It is only necessary to have one of our bank-by-mail envelopes to make use of this handy system. These envelopes combine a deposit slip, a mail-deposit receipt and a self-addressed envelope in one complete unit. The bank will gladly supply these envelopes without cost to you.

The bank will mail back to you immediately the receipt for your deposit. A new deposit slip envelope for your next deposit by mail will be sent with your receipt. These receipts should be checked against your regular monthly statement.

Why You Should Bank by Mail

- Saves Time
- Safe
- No Waiting in Line
- Convenient
- Easy and Efficient
- No Trips to Bank
- When You Are Out of Town
- In Any Weather
- 24 Hours A Day
- Privacy
- Registered Mail Protects Cash Deposits

Every Mail Box Is A Bank Teller's Window

Investigate Our Special Checking Accounts.

Established 1865

State of New York National Bank

Member Federal Deposit Insurance Corporation — Member Federal Reserve System

ELLENVILLE NEWS

Ellenville, Sept. 6—Mrs. Thatcher Van Kirk and son Charles and Mrs. Charles Van Kirk returned home Friday after spending a month at Trout Lake, near DeKalb Junction.

Mr. and Mrs. Kenneth Slater accompanied by their son will leave this weekend to take Donald to Fredonia College, where he will enter his freshman year.

Henry Steinmeier, a patient at the Ulster County Tuberculosis Hospital, Kingston, spent the weekend with his brother-in-law and sister, Mr. and Mrs. Ben Wilhelm.

Miss Frances Swick has returned to her home in New York after spending a vacation with Mr. and Mrs. Ben Miller and family.

William Poopenger of Philadelphia, Pa., is spending some time with his nephew and niece, Mr. and Mrs. John Ludlow.

Mr. and Mrs. John Clifford spent the weekend with Mr. and Mrs. Roland Tompkins and family in Port Henry on Lake Champlain.

Mr. and Mrs. Howard Harrison, of Freeport, L. I., have returned home after spending a few days with their brother-in-law and sister, Mr. and Mrs. William Litchrod, of Center street.

Mr. and Mrs. Harold Hoornbeek have returned to their home in Binghamton after spending a few days with his sister, Miss Florence Hoornbeek.

Philip Silverman entertained Mr. and Mrs. Louis Jacowitz, of Newark, N. J., also Attorney and Mrs. Charles Silverman and daughter, Georgia, Sunday.

Mr. and Mrs. Jack Meyers, who have been spending some time in Greenfield Park have returned to their home in Riverdale.

Mr. and Mrs. Mox C. Weber and son, Eric, of Clinton, spent the weekend at the home of Mrs. Charles F. Taylor.

Mrs. George H. Taylor will spend the weekend in Wilton and Ridgefield, Conn., visiting her daughters and families, Dr. and Mrs. Theodore Safford and Mr. and Mrs. James B. Hoskinson.

Joan and Stephen Katz, daughter and son of Dr. and Mrs. Harry N. Katz, returned recently from Camp Chipenaw, Swan Lake, where they vacationed for the summer.

Mr. and Mrs. Max E. Lambert were supper guests of Mr. and Mrs. Charles Bibb of Cragsmoor Inn on Sunday night.

Mr. and Mrs. Burton H. Wood were guests of the Guy Davenports at Elizabethtown during the holiday weekend.

Mr. and Mrs. Willard H. Peet entertained last week Mrs. Charles Kellerhouse and daughter, Beverley, of Syracuse.

William S. Palius of this village is having a two weeks' vacation from his position with the New York City Board of Water Supply. In company with three friends from New York he is spending about 10 days camping in north Canada.

George Rouss of West Hartford, Conn., was a weekend visitor at the home of his brother and sister-in-law, Mr. and Mrs. Henry Rouss on Warren street.

The Hunt Memorial Bible Class will meet Monday at 8 p. m. in the Youth Room of the Ellenville Methodist Church. Meetings during the summer were held in Hunt Momorial Hall.

Theodore Schaffer has resumed his duties at Rose & Douglas store following a two weeks vacation.

Mr. and Mrs. Joseph Wincek have moved from Elm street to Cragsmoor. They recently sold their dwelling to the Edward Christianas.

Richard Craft who is a patient at the Chiropractic Institute in New York, visited during the weekend with his parents, Mr. and Mrs. W. Deloise Craft and family.

Miss Roberta Wilhelm, a member of Ellenville High School faculty, returned to the village Saturday.

Paul Blomquist, section engineer for the New York City Board of Water Supply office at Lows Corners, is havin gweek's vacation.

Mr. and Mrs. John Clifford of Warren street enjoyed a motor trip during the weekend through upper New York state, Vermont, Massachusetts and Connecticut. They visited relatives in Port Henry.

Mrs. Mathilda Strouse entertained over the holiday weekend at her home here for her brother-in-law and sister, Mr. and Mrs. Mortimer Hill, of Waterbury, Conn.

Henry Jensen spent Labor Day weekend with his family who have been at their bungalow here during the summer. They returned with him to their home in Westport, N. J.

Andrew DePur, of North Main street has been a patient at Veterans Memorial Hospital. He is employed by the Ellenville Electric Company.

Mr. and Mrs. Edward Passmore of Leurenkill were called to Newburgh during the weekend, the former's mother having passed away.

Mr. and Mrs. Lyle Young, of Leurenkill, spent the weekend at Cape Cod, Mass., by way of celebrating their 17th wedding anniversary.

Miss Beth Smiley and friend of East Orange, N. J., spent part of the holiday at the Lathrop home on Warren street. They visited her aunt, Mrs. John K. Lathrop at Lake Minnewaska.

Mr. and Mrs. Edward Christiana and family have moved from Center street to their recently purchased house at the corner of Elm street and Bulison avenue. The Veterans of Foreign Wars have purchased the Christiana dwelling.

Mrs. Howard Humiston has left for a vacation in the western states and Alaska.

Miss Betsy Barnes who, with her mother, spent the summer in Europe, returned to the United States last week. Miss Barnes is art instructor at Ellenville High School.

Ralph W. Cogley of this village visited during the holiday weekend with Mr. and Mrs. Leroy Emeny at their home in Chatham.

Mr. and Mrs. Erwin Cooper of this village visited relatives at Penn Yan during the holiday weekend.

Attorney and Mrs. Raymond G. Cox entertained during the weekend their son-in-law and daughter, Mr. and Mrs. Joseph Kelly of Monticello.

Miss Miriam Smith has resumed her duties in the business office of the New York Telephone Company, having completed a week's vacation.

The Rev. and Mrs. Charles W. Garrett and daughter, Suzanne, left Texas Tuesday for home after a month's vacation visiting relatives. The Methodist Church services resume Sunday morning after a month of uniting with the Reformed Church congregation.

Mrs. Samuel Blank and children, who during the summer stayed at Leurenkill have returned to their home in New York. Mrs. Blank, the former Esther Steinhorn, visited her parents Mr. and Mrs. Joseph Steinhorn, while here.

Mrs. S. Evelyn Hawksley, who spent the summer with her family at Atlantic, City, N. J., returned to her home on Market street this past week. She is the girls' physical education instructor at Ellenville High School.

Mr. and Mrs. Clair Rairigh have returned from a two weeks' vacation to Cleveland, O., where they visited their son and daughter-in-law, Mr. and Mrs. Blair Rairigh and family. He resumed his first aid duties at the Walsh-Perini job at Lows Corners Tuesday.

Mrs. W. E. Saylor, Mr. and Mrs. Arthur Wright and Mrs. Dorothy Johnson, left Saturday to join Mr. Saylor at Atlantic City for a week's vacation.

Mrs. Herbert Marshall returned Saturday from visiting her son and daughter-in-law, Mr. and Mrs. Harold Marshall of Roslyn Heights, L. I. While there they drove to Princeton to get Richard ready for his freshman year at Princeton University.

Mr. and Mrs. Willard E. Peet have returned to Ellenville from Oswego where they studied during the summer at Oswego State Teachers College. Mrs. Peet will resume her teaching at Ellenville High School. Mr. Peet will return to Buffalo next week to begin his senior year at Buffalo State Teachers College.

Mrs. Ida Garland Rodeman, of Trento, N. J., is a guest in the village.

Bevier Van Gorder of Freeport, L. I., and Miss Ann Favor of Frooklyn were holiday guests of Mr. and Mrs. Willard H. Peet.

A. J. Falk of Springfield Gardens has returned to his home after spending two weeks with his mother-in-law, Mrs. George Warner.

Mr. and Mrs. Norman DuVaul and daughters, Diana and Linda, who have been touring through the New England states, spent a few days with Mrs. Edith Hoff and Mr. and Mrs. Elwood Hoff before returning to their home in Asbury Park.

Mrs. Edwin Garbaden and daughter Jeanne of Middletown spent the holiday weekend at the home of Mrs. Garbaden's parents, Mr. and Mrs. George Frey, of Mill street.

Mr. and Mrs. H. Clayton Pratt of Hamburg were weekend guests of Mr. and Mrs. Nial Moshier of Warren street.

Henry Solomon has entered Albany Veteran's Hospital and will undergo major stomach surgery. Everyone is rooting for his return home soon.

Mr. and Mrs. Robert M. Wildrick, of Dover, N. J., were weekend guests at the Leipold home on Hoar street, after returning from a vacation spent at Oneonta and Cooperstown, N. Y.

Bruce Norton, of Jamaica Estates, L. I., is spending the holiday with his wife at their summer home on Hermance street.

Mr. and Mrs. Max Abrams returned to Brooklyn Tuesday after spending the summer at Ulster Heights.

Mr. and Mrs. Robert L. Shyrter and daughter, Marilyn and son, Peter left Wednesday for their home in Cleveland, O., after spending several weeks at Beaver Dam.

Mrs. Dorothy Johnson and duaghter, Barbara, and Frank Schohner, spent Tuesday at the Rhinebeck Fair.

Mr. and Mrs. Stanley Watt have returned home from Maine, where they visited relatives.

Miss Sadie Constant of New York spent the holiday weekend with her mother, Mrs. Arthur Constant.

Mr. and Mrs. Sidney D. Delaney and Miss Nancy Evans spent the holiday weekend with Mr. and Mrs. Gustav Hjerpe and family of Utica, former residents of Ellenville, and with Mr. and Mrs. Jack Evans and family of Oneonta. Miss Evans will start her work as kindergarten teacher at Bridgewater Tuesday.

Miss Lillian Terwilliger returned last Tuesday to the home of Mrs. Elsie Doyle after spending a week with friends at Saranac Lake.

Mr. and Mrs. George Chase are planning to spend next weekend at Atlantic City, N. J., and attend the Shriner's parade there Saturday.

Mrs. Phillip Schaffer, who has been recuperating at the home of her sister-in-law, Mrs. W. E. Saylor, from an operation at Veterans Memorial Hospital, left with Mr. Schaffer for their home in Schenectady Wednesday.

The Rev. Bernard Quilty spent the weekend with his mother, Mrs. L. Quilty, at St. Andrew's rectory.

Mr. and Mrs. A. J. Botbyle, of Paterson, N. J., were guests of the latter's mother, Mrs. Katherine Boos during the weekend.

Mr. and Mrs. Ben Revise, who have occupied their home on Market street for the summer months have returned to their home in Jackson Heights.

DIED

HAMMOND—In this city, September 5, 1952, Elmer F. Hammond of Lawrenceville street, town of Ulster.

Entrusted to the care of The Sweet and Keyser Funeral Service, 167 Tremper avenue, where the Rev. Clyde H. Snell will officiate on Monday at 2 p. m. Relatives and friends are invited. Interment in Wiltwyck Cemetery. Friends may call at the funeral home at any time after Saturday noon.

Memoriam

In loving memory of our darling mother, Annie Pearce who departed this life 6 years ago September 7, 1946.

A place in our hearts has been
left vacant
By a precious one that is gone
From our arms to her Master in
Heaven
Rest in peace everlasting on.
No words can express how we
miss you
No one knows the bitter pain
We have suffered, mother without
you
Life will never be the same.

Loving Daughters,
FRANCES and LILLIAN

Memoriam

In loving memory of Mrs. Agata Farioli who passed away one year ago today, September 6, 1951.

Signed
HUSBAND AND SON

SWEET and KEYSER
FUNERAL SERVICE, INC.
PHONES 1473 and 565-R-2
167 Tremper Ave.

NEARBY COMMUNITIES
receive the complete benefits of our superior service at the same reasonable prices that apply locally.
Henry J. Bruck
FUNERAL HOME
INVALID SERVICE
PHONE 570 • KINGSTON

Local Death Record

Mrs. Annie E. L. Myer

Funeral services for Mrs. Annie Eloise L. Myer, widow of Henry S. Myer, who died September 3, were held at A. Carr and Son Funeral Home, 1 Pearl street, Friday afternoon with the Rev. Arthur E. Oudemool, pastor of the First Dutch Church, officiating. Burial was in Lake Katrine Cemetery.

News of Our Own Service Folks

Brocco Is Graduated

Pvt. Joseph Brocco, son of Mrs. Olympia Brocco, Glasco, has recently graduated from the cooking course of the quartermaster school at Fort Lee, Va. Pvt. Brocco entered the army April of this year at Albany and was later assigned to Fort Lee.

Visit at Academy

Mr. and Mrs. John Kemble, Sr., of Kyserike spent last weekend with their son, Midshipman William J. Kemble 2nd, at the U. S. Naval Academy, Annapolis, Md. Last weekend was devoted to special open house for parents. Many special events were planned.

Cashmore Tries

the Liberals selected Counts as a stand-in candidate.

Says 3 Counties Help

At Middletown, N. Y., Charles E. Dusenberry, Orange county GOP chairman, said Democrats were aiding Fish fill out his nominating petitions. Dusenberry said petitions had been sent to the Democratic chairmen in Delaware, Rockland and Sullivan counties.

But Fish said he had sent no petitions to Democratic chairmen although he would welcome their support.

Michael H. Prendergast, Rockland county Democratic chairman, said he had received no Fish petition.

In New York meanwhile, petitions were filed for two Communist officials. One named Simon W. Gerson, 43, as the People's Rights party candidate for Congress in Brooklyn's 13th Congressional District. The other named Benjamin Davis as the Freedom party's candidate for the state Assembly in Harlem's 11th Assembly District.

Standing Trial

Gerson is now on trial with 14 other Red leaders on charges of conspiring to advocate and teach violent overthrow of the government. Davis is serving a prison term as a convicted Communist conspirator.

In another campaign development yesterday, the New York state Republican committee opened its Eisenhower-Nixon-Ives headquarters in the Hotel Roosevelt. State GOP Chairman William L. Pfeiffer and Ives spoke, Pfeiffer sounding a note of optimism and the senator warning of "a terrific fight."

Urges GI Students

fore they can expect a check from the government, Sheehan said. Afterwards, of course, checks will come regularly each month, so long as they remain in training and their certifications are in order.

A veteran who starts GI training after the 20th of a month will have to wait several days longer for his initial payment, Sheehan pointed out. The reason is that VA can't process his certification until after he has completed his first full month of training. Payments for both periods—the complete month and the few days of the preceding month—will be included in his first check.

The allowances for veterans training full-time in schools and colleges under the new Korean GI Bill are $110 for those without dependents; $135 for those with one dependent, and $160 for those with more than one dependent. Allowances for part-time training, on-the-job training and institutional on-farm training are somewhat lower.

The GI allowances are paid directly to veterans, and are the only payments made under the new Korean GI Bill. They are for the purpose of assisting veterans in meeting the costs of their training.

Home Bureau

Wiltwyck Unit

The Wiltwyck unit of the Home Bureau has scheduled a class in chair caning for 9:30 a. m. Monday, it has been announced. The class will meet in the Home Bureau rooms.

Sentences Meted Out

Kafr El Dawar, Egypt, Sept. 6 (AP)—A military court today condemned one man to death and 13 others to imprisonment up to 15 years on charges of touching off the bloody Aug. 13 fire riots in which seven persons were killed. Military headquarters in Cairo announced that the condemned man, Mohammed Hassan El Bakri, and Mustafa Khamis—20-year-old student previously sentenced to hang as ringleader of the riots—will be executed tomorrow.

Submits Low Bid

A low bid of $145,130 from Louis Argenio, Inc., of Newburgh, for resurfacing work of 3.39 miles of Route 9W from the Orange county line north to a point midway between Marlborough and Milton, was received in Albany this week by B. D. Tallamy, New York state superintendent of Public Works. The project will include resurfacing with asphalt concrete the existing 30-foot concrete pavement. Work on the route is scheduled for completion by Dec. 1 of this year.

Ship Breaks in Two

Norfolk, Va., Sept. 6 (AP)—The Honduran tanker Foundation Star broke in two today in the stormy waters 120 miles east of Charleston, S. C. But the Coast Guard reported a Norwegian vessel is standing by and has picked up survivors. Fifth District Coast Guard headquarters here said the rescue vessel Emu reported she picked up one lifeboat load of survivors and radioed later she had spotted a second lifeboat.

Racket Juries Dropped

Washington, Sept. 6 (AP)—The Justice Department has dropped the plan to have special federal grand juries in all parts of the country sit once a year to survey local crime conditions. Atty.-Gen. James P. McGranery says it smacked of "showmanship" and that he believes regular grand juries that sit month-in and month-out can handle things just as well.

Sees Ike Winning

Baton Rouge, La., Sept. 6 (AP)—Gov. Robert Kennon, in an apparent move toward open support of Dwight Eisenhower, said today the GOP presidential nominee will carry Louisiana in November. "My political weathervane points to Eisenhower," declared the governor of this traditional Democratic stronghold.

Says Resistance Over

Saigon, Sept. 6 (AP)—The French high command said today two battalions of Communist-led Vietminh troops "have ceased all organized resistance" after two days of hard fighting 30 miles northwest of Hue in northern Indochina. The French said its assault on the Vietminh had killed 380 of the enemy, with 700 prisoners taken.

Says Communism Weaker

Calcutta, India, Sept. 6 (AP)—U. S. Ambassador Chester Bowles—back from a three-week fact-finding tour of southeast Asian nations—said today he found communism much weaker throughout the area than it was a year ago. Bowles' tour included Burma, Thailand, Indo-China and the Philippines.

Ike Calls for . . .

rural electrification and telephone service."

May Name Qualified Negro

Eisenhower spread his farm proposals to public view for the first time after making these moves in Chicago yesterday:

1. He indicated strongly he might possibly name a Negro to the cabinet or "to any place" if he found one with "the qualifications needed to serve the United States well."

2. He held out an olive branch to Senator Robert A. Taft of Ohio—whom he defeated for the GOP nomination—by saying: "I'll try to draw him onto my team not only as a consultant but as a man to lead a very important section of the fight."

These statements came during a pep rally of Republican leaders in which Eisenhower told them:

Calls for Honesty

"If we can get common honesty in government, I believe we can come close to balancing the budget without ever once reducing necessary expense for the armed forces."

The general carried his attack on the administration into this farm state by declaring:

"Fear is being broadcast by the administration and its phoney front organizations. They are trying to scare you into voting, not as your conscience dictates, but as they want you to vote.

"They are telling you 'the Republicans will pull the rug out from under you.' I have the answer * * * that answer is—bunk! Just bunk."

Then he promised the Republican party "is going forward with positive, aggressive, farmer-run farm programs." And he added:

"There's going to be a spring house cleaning of the unscrupulous leadership that would use farm programs for political purposes. There will be no more of this business of using federal power to extort the farmers' vote."

Pledge to Farmers

Eisenhower went on to give farmers this pledge:

"And here and now, without any 'ifs' or 'buts' I say to you that I stand behind—and the Republican party stands behind—the price support laws now on the books. This includes the amendment to the basic farm act, passed by votes of both parties in Congress, to continue through 1954 the price supports on basic commodities at 90 per cent of parity."

He added these supports were only fair payments to underwrite "the exceptional risk" the farmer is taking and that "they are a moral and legal commitment which must be upheld."

He went on to say: "Our goal will be sound, farmer-run programs that safeguard agriculture—but do not regiment you, do not put the federal government in charge of your farms.

Farmers Deserve Share

"We must, by using good old-fashioned horse sense, figure out sound methods of maintaining agriculture's freedom to shift patterns of production without losing the basic protections to which agriculture is entitled * * *.

"I firmly believe that agriculture is entitled to a fair, full share of the national income and it must be a policy of government to help agriculture achieve this goal in ways that minimize government control and protect farmers' independence. All I know of farmers convinces me that they would rather earn their fair share than to have it as a government handout.

"And a fair share is not merely 90 per cent of parity—but full parity."

Four-Point Program

Eisenhower offered this four-point plan to improve the farm programs:

1. They must be cleansed of politics." He said the Republicans would set up a bi-partisan agriculture commission composed of farmers and farm leaders to review the entire farm program.

2. Farm programs must be decentralized with maximum responsibility given to states, counties and districts.

3. Programs "must be better adapated to regional, state and local conditions."

4. Some method must be found to give greater protection to producers of perishable products—with price supports extended to other crops such as oats, barley, rye and soy beans.

Accuses Democrats

Eisenhower accused the administration of "spreading panic" among the farmers four years ago by charging falsely that Republicans had prevented the administration from providing storage bins.

He declared there was no shortage of storage bins — and that the administration is now "trying to set the stage for a repeat performance" by making farmers think commodity loans "have a Democratic price tag."

Yesterday in Chicago Eisenhower was asked about the possible appointment of a Negro to his cabinet if he is elected.

General's Reply

Eisenhower gave this reply:

"I tell you that there will never be any one around me closely on whom I depend * * * who is going to take * * * what I consider to be a reactionary view about the basic tenet of our Constitution, that we are created equal regardless of race or religion or anything else.

"With respect to appointing a Negro to any place, I would say this: I will search for merit wherever it is. I will search for the qualifications needed to serve the United States well and if, in a particular field, you can find some one whose appointment would give reassurance to the great body of Negro men, I should very much like to do such a thing. Make no mistake; I said Negro men. I meant it in the generic sense; the Negro race."

Halley's comet on its last visit was under observation by astronomers from September, 1909, to July, 1911.

Harrison Promoted

Munsan, Korea, Sept. 6 (AP)—Maj. Gen. William K. Harrison, senior UN delegate to the Korean armistice talks, today was promoted to lieutenant general and given a new assignment. Gen. Mark Clark, U. S. Far East commander, said Harrison will continue temporarily as chief allied truce negotiator. His new assignment is deputy commanding general of the soon-to-be-activated U. S. Army Forces Far East (USAFFE), with headquarters at Camp Zama, south of Tokyo.

Digs at General

Denver, Sept. 6 (AP)—Gov. Adlai E. Stevenson's car was halted in traffic momentarily last night to let an ambulance pass. The Democratic presidential nominee leaned out of the window and quipped to a passenger in a car alongside: "That must be Eisenhower."

Radio Car Patrolmen Catch Bandits at Store

New York, Sept. 6 (AP)—A pair of radio car patrolmen from the Williamsbridge road station, the Bronx, who were suspicious thought an automobile double-parked outside a liquor store last night with the driver at the wheel, had their suspicious confirmed a few minutes later when they grabbed two men after the store was held up.

The patrolmen, Raymond Keane and Harold Hartner, nearing the end of their day's tour, saw the car in front of the liquor store owned by Louis Schlein, at 2104 Starling avenue, the Bronx. As they slowly rode by the parked car, police said the driver noticed them and honked his horn.

This, the patrolmen said, added to their suspicion, and they speedily rounded the block and came back to the liquor store where they cut off a possible escape of the parked car. As patrolman Keane jumped from the police car gun in hand, a man ran out of the store and when he saw the policeman, he drew a 32-calibre pistol.

Patrol Keane quickly disarmed him, while Patrolman Hartner prevented the driver of the parked car from his attempted escape.

Police identified the pair as Louis Rucco, 25, of 1435 26th avenue, Astoria, Queens, and Michael Nido, 23, of 2550 23rd street, Astoria.

Wicks, 600 Attend

notables were present who paid tribute to the veteran state lawmaker.

They included Mayor Vincent Impellitteri of New York, Police Commissioner George Monaghan, former Postmaster General James A. Farley, Paul E. Fitzpatrick, Democratic state chairman; Miss Angela Parisi, Democratic state vice-chairman; Carmine G. DeSapio, leader of Tammany Hall; and John F. Curry, former leader of Tammany Hall.

Others at Rites

Several former members of the Legislature attended the Mass including Benjamin F. Feinberg, former Senate majority leader and now chairman of the Public Service Commission; George R. Fearon, Syracuse, another former majority leader; John J. Dunnigan, Bronx, Senator Quinn's predecessor as minority leader; Thomas F. Burchill and Special Sessions Justice Irwin Davidson.

Also in attendance were a number of Supreme Court justices including Charles D. Breitel and Arthur H. Schwartz, and several General Sessions and County Court justices including Peter B. Farrell and William B. Groat of Queens.

House Group . . .

nied that he was ever a Communist, had ever consciously known a Communist, or had violated government security regulations in any manner.

Jackson commented:

"It may be the long arm of coincidence, but the most difficult consideration before this committee is that one in the most vital position in time of war would number among his friends, acquaintances and contacts the men named in testimony at this hearing."

Condon had said he had as house guests scientists who refused to answer questions about communism at committee hearings.

Find Climbers

Aspen, Colo., Sept. 6 (AP)—Two collegiate mountain climbers missing since Wednesday were found in an icy Rocky Mountain crevasse late yesterday. One was dead. The other was injured seriously. Sheriff Lorain Herwick of Pitkin county identified the dead youth as Gordon Schindel, 19, of Kansas City. Herwick said Schindel's companion, Larry Hackstaff, 20, of Denver, was injured so badly he could only mutter his own name.

Three Cling to Boat

Nantucket, Mass., Sept. 6 (AP)—Three men were spotted today clinging to the bottom of an overturned boat ten miles off this island after an all night search for a missing fishing party of four. Coast Guards said a search plane reported seeing the capsized boat. Rescue craft were sent out to pick them up. The search began last night after the fishing party failed to return on schedule.

A person has to be a pretty good actor to appear nonchalant about the prices on restaurant menus today. ©NEA

Stevenson . . .

cusations against Stevenson had been put into Eisenhower's mouth by ghost writers, framing his speeches.

To that line, and numerous others, Stevenson's audiences went wild with applause and excitement.

He has not stirred such enthusiasm anywhere else in this campaign. The first speech last night was at a dinner given by the Colorado "Volunteers for Stevenson." Some 1,100 people filled the banquet room. Two hours later, a Democratic rally practically jammed Denver City Auditorium with an estimated 8,000 people.

Says Publicity Lacking

However, Stevenson attracted fewer than 2,000 people when he landed in Denver, and proceeded in an open car to his hotel. The estimate was made by police. An official of the Volunteers for Stevenson ascribed the relatively quiet entry into the city to "lack of publicity."

In his discussion of the Republican cry "Time for a change," Stevenson, for the most part, simply ridiculed the opposition. He specializes in dead-pan, delayed-action wisecracks and he was in good form last night. Roars of laughter thundered through the two rooms at his sallies. Some samples:

"The Democrats are denounced for not wanting changes, and then for a subversive desire to change everything.

Cracks at Old Guard

"I do not detect any roars of approval from the Republican Old Guard—the men who never want anything done for the first time.

"The Old Guard, who are still fighting valiantly to keep us out of the Second World War.

"When both discordant elements of the Republican leadership were here, someone suddenly realized that Denver was close to the Great Divide—and it was time for a change before this unhappy symbolism became too apparent."

"I shall not argue that it is necessarily fatal to change horses in mid-stream. But I doubt if it is wise to jump on a struggling two-headed elephant trying to swim in both directions in rough water.

"There is no quarrel between us on the issue of corruption. In fact, I don't know anybody who is running on a pro-corruption ticket."

Points to New Stand

Speaking more seriously, Stevenson urged that for 20 years, it has been the Democratic party that brought changes to the United States. He said the Republicans now are endorsing many of the points of social legislation that they bitterly fought when first proposed.

He said the Democrats, in nominating him, had expressed the party's desire for a change, and he said the Democrat "who wanted it most was President Truman."

Earlier in the day, at a conference with Democratic leaders from 11 western states, the governor received reports from them on the progress of the campaign in their areas.

ADIRONDACK
TRANSIT LINES

Daylight Saving Time

Leave Kingston

AM		PM	
Daily	1:00 AM	Daily	1:00 PM
Sat. &		Daily	2:45 PM
Mon.	5:15 AM	Fri. & Sun.	4:00 PM
Daily	7:10 AM	Daily	5:20 PM
Daily	8:30 AM	Fri. & Sun.	7:00 PM
Daily	9:30 AM	Daily	8:15 PM
Daily	11:45 AM	Sun. only	10:00 PM

TERMINALS
KINGSTON
Trailways Terminal
B'way & Pine Grove Ave.
Tel.: 744 - 745

NEW YORK CITY
Dixie Bus Depot
241 W. 42nd St.
Between 7th & 8th Aves.
Tel.: Wisconsin 7 5300

ADIRONDACK TRAILWAYS

Ideal for Back to School!
SHIRT
★
TIE AND
★
MATCHING
CUFF LINKS
★
by
BIG TOP®
What little fellow wouldn't be thrilled with an outfit like this with real French cuffs. Lively check pattern shirt, matching bow tie and cuff links all beautifully individually gift-boxed. In red, brown or blue checks and solid white. Sizes 2 to 7.
$1.79
Use Our Lay-a-Way Plan

London's
KINGSTON, N. Y.
SMOCKS
FOR NEW SCHOLARS
For the kindergarten age—washable smocks for boys and girls.
Sizes 3 to 6x
$1.98 to $2.98

BANK BY MAIL
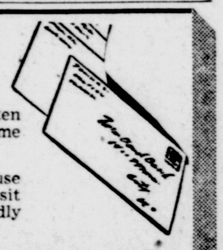
We like to have all our depositors come into the bank personally as often as they can, but many of them find it difficult to call at the bank every time they wish to make a deposit.

It is only necessary to have one of our bank-by-mail envelopes to make use of this handy system. These envelopes combine a deposit slip, a mail-deposit receipt and a self-addressed envelope in one complete unit. The bank will gladly supply these envelopes without cost to you.

The bank will mail back to you immediately the receipt for your deposit. A new deposit slip envelope for your next deposit by mail will be sent with your receipt. These receipts should be checked against your regular monthly statement.

Why You Should Bank by Mail
• Saves Time • Easy and Efficient • 24 Hours A Day
• Safe • No Trips to Bank • Privacy
• No Waiting in Line • When You Are Out of Town • Registered Mail Protects Cash Deposits
• Convenient • In Any Weather

Every Mail Box Is A Bank Teller's Window

Investigate Our Special Checking Accounts.

Established 1865

State of New York National Bank

Member Federal Deposit Insurance Corporation — Member Federal Reserve System

EXPLANATION. — Matter in **bold face** is new; matter in brackets [ ] is old law to be omitted.

STATE OF NEW YORK
Department of State

Albany, July 29, 1952.

Pursuant to the provisions of section one of article nineteen of the Constitution of the State of New York, and section seventy-one of the Election Law, notice is hereby given that the following proposed amendments numbers one to twenty-two inclusive to the Constitution of the State of New York is referred to the legislature to be chosen at the next general election of Members of Assembly in this State to be held on the fourth day of November, nineteen hundred fifty-two.

THOMAS J. CURRAN,
Secretary of State.

PROPOSED AMENDMENT NUMBER ONE

CONCURRENT RESOLUTION OF THE SENATE AND ASSEMBLY

Proposing amendments to article six of the constitution, in relation to temporary assignment to the supreme court in counties within the city of New York of judges of the county courts within the city of New York, of judges of the court of general sessions of the county of New York, of justices of the city court of the city of New York, and in relation to temporary assignment to the city court of the city of New York of justices of the municipal court of the city of New York and justices of the court of special sessions of the city of New York

Section 1. Resolved (if the Assembly concur), That section one of article six of the constitution be amended to read as follows:

Section 1. The supreme court is continued with general jurisdiction in law and equity, subject to such appellate jurisdiction of the court of appeals as now is or hereafter may be prescribed by law not inconsistent with this article. The existing judicial districts of the state are continued until changed as hereinafter provided. The supreme court shall consist of the justices now in office and their successors, together with such additional justices as may be authorized by law. The successors of said justices shall be chosen by the electors of their respective judicial districts. The legislature may alter the judicial districts once after every federal census or state enumeration, each district being bounded by county lines and thereupon re-apportion the justices to be thereafter elected in the districts so altered.

The legislature may from time to time increase the number of justices in any judicial district, except the number of justices in any district shall not be increased to exceed one justice for each sixty thousand, or fraction over thirty-five thousand, of the population thereof as shown by the last federal census or state enumeration **but this shall not affect in any manner the provisions made in this article for temporary assignment of a judge or justice of another court to sit in the supreme court.** Any justice of the supreme court, except as otherwise provided in this article, may perform the duties of his office or hold court in any county.

[The legislature may erect out of the second judicial district as now constituted, another judicial district, to consist of Queens, Nassau and Suffolk counties and apportion the justices in office between the districts, and provide for the election of additional justices in the new district not exceeding the limit herein provided.]

§ 2. Section two of such article is hereby amended to read as follows:

§ 2. The division of the state into four judicial departments is continued as now constituted by law. Once every ten years, the legislature may alter the boundaries of the judicial departments, but without increasing the number thereof, and each department shall be bounded by the lines of judicial districts. The appellate divisions of the supreme court are continued, and shall consist of seven justices of the supreme court in each of the first and second departments, and five justices in each of the other departments. In each appellate division, four justices shall constitute a quorum, and the concurrence of three shall be necessary to a decision. No more than five justices shall sit in any case.

The governor shall designate the presiding justice of each appellate division, who shall act as such during his term of office and shall be a resident of the department. The other justices of the appellate divisions shall be designated by the governor, from all the justices elected to the supreme court, for terms of five years or the unexpired portions of their respective terms of office, if less than five years. The justices heretofore designated shall continue to sit in the appellate divisions until the terms of their respective designations shall expire. From time to time as the terms of the designations expire, or vacancies occur, the governor shall make new designations. He may also, on request of any appellate division, make temporary designations in case of the absence or inability to act of any justice in such appellate division, for service only during such absence or inability to act. In case any appellate division shall certify to the governor that one or more additional justices are needed for the speedy disposition of the business before it, the governor shall designate an additional justice or additional justices; but when the need for such additional justice or justices shall no longer exist, the appellate division shall so certify to the governor, and thereupon service under such designation or designations shall cease. A majority of the justices designated to sit in any appellate division shall at all times be residents of the department.

Whenever the appellate division in any department shall be unable to dispose of its business within a reasonable time, a majority of the presiding justices of the several departments, at a meeting called by the presiding justice of the department in arrears, may transfer any pending appeals from such department to any other department for hearing and determination.

The several appellate divisions, except as hereinafter provided, shall have and exercise such original or appellate jurisdiction as is now or may hereafter be prescribed by law. Each appellate division shall have power to appoint and remove its clerk and attendants. No justice of the appellate division shall, within the department to which he may be designated to perform the duties of an appellate justice, exercise any of the powers of a justice of the supreme court, other than those of a justice out of court, and those pertaining to the appellate division, except that he may decide causes or proceedings theretofore submitted, or hear and decide motions submitted by consent of counsel, but any such justice, when not actually engaged in performing the duties of such appellate justice in the department to which he is designated, may hold any term of the supreme court and exercise any of the powers of a justice of the supreme court in any judicial district in any other department of the state. [From and after the last day of December, eighteen hundred and ninety-five, the appellate division shall have the jurisdiction now exercised by the supreme court at its general terms and by the general terms of the court of common pleas for the city and county of New York, the superior court of the city of New York, the superior court of Buffalo and the city of Brooklyn, and such additional jurisdiction as may be conferred by the legislature.] The justices of the appellate division in each department shall have power to fix the times and places for holding special and trial terms of the supreme court held therein and to assign the justices in the departments to hold such terms; or to make rules therefor.

A county judge of the counties of Bronx, Kings, Queens or Richmond, or a judge of the court of general sessions of the county of New York, or a justice of the city court of the city of New York, may be assigned temporarily, without change in his compensation, to hold a trial or special term of the supreme court in any county within the city of New York upon an order of a majority of the justices of the appellate division in the judicial department to which the assignment is made, if in their opinion there is need for the assignment and there is no likelihood of serious prejudice to the court from which the judge or justice is assigned. No temporary assignment of any judge or justice for service outside his judicial department shall be made unless a majority of the justices of the appellate division in his judicial department consent thereto. A justice while temporarily assigned shall have the powers, duties and jurisdiction of a justice of the city court. No temporary assignment of any justice for service outside his court shall affect his existing office or create a vacancy therein.

§ 4. Section sixteen of such article is hereby amended to read as follows:

§ 16. Vacancies occurring in the office of county judge, special county judge, surrogate, special surrogate, judge of the court of general sessions of the [city] **county** of New York, or justice of the city court of the [county] city of New York, shall be filled by appointment by the governor by and with the advice and consent of the senate if [the senate be] in session, or if not in session, by the governor [shall fill such vacancy by]. **Such** appointment [which] shall continue until and including the last day of December next after the election at which the vacancy shall be filled. **No temporary assignment of any judge or justice for service outside his court shall affect his existing office or create a vacancy therein.**

§ 5 Resolved (if the Assembly concur), That the foregoing amendments be referred to the first regular legislative session convening after the next succeeding general election of members of the assembly and in conformity with section one of article nineteen of the constitution be published for three months previous to the time of such election.

PROPOSED AMENDMENT NUMBER TWO

CONCURRENT RESOLUTION OF THE SENATE AND ASSEMBLY

Proposing amendments to article six of the constitution, in relation to temporary assignment to the supreme court in counties within the city of New York of judges of the county courts within the city of New York, of judges of the court of general sessions of the county of New York, of justices of the city court of the city of New York, and in relation to temporary assignment to the city court of the city of New York of justices of the municipal court of the city of New York and justices of the court of special sessions of the city of New York

Section 1. Resolved (if the Assembly concur), That section one of article six of the constitution be amended to read as follows:

Section 1. The supreme court is continued with general jurisdiction in law and equity, subject to such appellate jurisdiction of the court of appeals as now is or hereafter may be prescribed by law not inconsistent with this article. The existing judicial districts of the state are continued until changed as hereinafter provided. The supreme court shall consist of the justices now in office and their successors, together with such additional justices as may be authorized by law. The successors of said justices shall be chosen by the electors of their respective judicial districts. The legislature may alter the judicial districts once after every federal census or state enumeration, each district being bounded by county lines and thereupon re-apportion the justices to be thereafter elected in the districts so altered.

The legislature may from time to time increase the number of justices in any judicial district, except the number of justices in any district shall not be increased to exceed one justice for each sixty thousand, or fraction over thirty-five thousand, of the population thereof as shown by the last federal census or state enumeration **but this shall not effect in any manner the provisions made in this article for temporary assignment of a judge or justice of another court to sit in the supreme court.** Any justice of the supreme court, except as otherwise provided in this article, may perform the duties of his office or hold court in any county.

[The legislature may erect out of the second judicial district as now constituted, another judicial district, to consist of Queens, Nassau and Suffolk counties and apportion the justices in office between the districts, and provide for the election of additional justices in the new district not exceeding the limit herein provided.]

§ 2. Section two of such article is hereby amended to read as follows:

§ 2. The division of the state into four judicial departments is continued as now constituted by law. Once every ten years, the legislature may alter the boundaries of the judicial departments, but without increasing the number thereof, and each department shall be bounded by the lines of judicial districts. The appellate divisions of the supreme court are continued, and shall consist of seven justices of the supreme court in each of the first and second departments, and five justices in each of the other departments. In each appellate division, four justices shall constitute a quorum, and the concurrence of three shall be necessary to a decision. No more than five justices shall sit in any case.

The governor shall designate the presiding justice of each appellate division, who shall act as such during his term of office and shall be a resident of the department. The other justices of the appellate divisions shall be designated by the governor, from all the justices elected to the supreme court, for terms of five years or the unexpired portions of their respective terms of office, if less than five years. The justices heretofore designated shall continue to sit in the appellate divisions until the terms of their respective designations shall expire. From time to time as the terms of the designations expire, or vacancies occur, the governor shall make new designations. He may also, on request of any appellate division, make temporary designations in case of the absence or inability to act of any justice in such appellate division, for service only during such absence or inability to act. In case any appellate division shall certify to the governor that one or more additional justices are needed for the speedy disposition of the business before it, the governor shall designate an additional justice or additional justices; but when the need for such additional justice or justices shall no longer exist, the appellate division shall so certify to the governor, and thereupon service under such designation or designations shall cease. A majority of the justices designated to sit in any appellate division shall at all times be residents of the department.

Whenever the appellate division in any department shall be unable to dispose of its business within a reasonable time, a majority of the presiding justices of the several departments, at a meeting called by the presiding justice of the department in arrears, may transfer any pending appeals from such department to any other department for hearing and determination.

The several appellate divisions, except as hereinafter provided, shall have and exercise such original or appellate jurisdiction as is now or may hereafter be prescribed by law. Each appellate division shall have power to appoint and remove its clerk and attendants. No justice of the appellate division shall, within the department to which he may be designated to perform the duties of an appellate justice, exercise any of the powers of a justice of the supreme court, other than those of a justice out of court, and those pertaining to the appellate division, except that he may decide causes or proceedings theretofore submitted, or hear and decide motions submitted by consent of counsel, but any such justice, when not actually engaged in performing the duties of such appellate justice in the department to which he is designated, may hold any term of the supreme court and exercise any of the powers of a justice of the supreme court in any judicial district in any other department of the state. [From and after the last day of December, eighteen hundred and ninety-five, the appellate division shall have the jurisdiction now exercised by the supreme court at its general terms and by the general terms of the court of common pleas for the city and county of New York, the superior court of the city of New York, the superior court of Buffalo and the city of Brooklyn, and such additional jurisdiction as may be conferred by the legislature.] The justices of the appellate division in each department shall have power to fix the times and places for holding special and trial terms of the supreme court held therein and to assign the justices in the departments to hold such terms; or to make rules therefor.

A county judge of the counties of Bronx, Kings, Queens or Richmond, or a judge of the court of general sessions of the county of New York, or a justice of the city court of the city of New York, may be assigned temporarily, without change in his compensation, to hold a trial or special term of the supreme court in any county within the city of New York upon an order of a majority of the justices of the appellate division in the judicial department to which the assignment is made, if in their opinion there is need for the assignment and there is no likelihood of serious prejudice to the court from which the judge or justice is assigned. No temporary assignment of any judge or justice for service outside his judicial department shall be made unless a majority of the justices of the appellate division in his judicial department consent thereto. A justice while temporarily assigned shall have the powers, duties and jurisdiction of a justice of the city court. No temporary assignment of any justice for service outside his court shall affect his existing office or create a vacancy therein.

§ 4. Section sixteen of such article is hereby amended to read as follows:

§ 16. Vacancies occurring in the office of county judge, special county judge, surrogate, special surrogate, judge of the court of general sessions of the [city] county of New York, or justice of the city court of the [county] city of New York, shall be filled by appointment by the governor by and with the advice and consent of the senate if [the senate be] in session, or if not in session, by the governor [shall fill such vacancy by]. Such appointment [which] shall continue until and including the last day of December next after the election at which the vacancy shall be filled. **No temporary assignment of any judge or justice for service outside his court shall affect his existing office or create a vacancy therein.**

§ 5 Resolved (if the Assembly concur), That the foregoing amendments be referred to the first regular legislative session convening after the next succeeding general election of members of the assembly and in conformity with section one of article nineteen of the constitution be published for three months previous to the time of such election.

PROPOSED AMENDMENT NUMBER THREE

CONCURRENT RESOLUTION OF THE SENATE AND ASSEMBLY

Proposing an amendment to section eleven of article six of the constitution, in relation to increasing the monetary civil jurisdiction of county courts outside the city of New York

Section 1. Resolved (if the Assembly concur), That section eleven of article six of the constitution be amended to read as follows:

§ 11. The existing county courts are continued, and the judges thereof now in office shall hold their offices until the expiration of their respective terms. In the county of Kings there shall be five county judges and in the county of Bronx two county judges. The number of county judges in any county may also be increased, from time to time, by the legislature, to such number that the total number of county judges in any one county shall not exceed one for every two hundred thousand, or major fraction thereof, of the population of such county. [The additional county judge in the county of Bronx shall be chosen at the general election held in the first odd-numbered year after the adoption of this amendment.] The additional county judges whose offices may be created by the legislature shall be chosen at the general election held in the first odd-numbered year after the creation of such office. All county judges, including successors to existing judges, shall be chosen by the electors of the counties for the term of six years from and including the first day of January following their election except that in counties within the city of New York the term shall be fourteen years. County courts in counties outside the city of New York shall have the powers and jurisdiction now prescribed by law, and also original jurisdiction in actions for the recovery of money only, where all the defendants reside in the county and in which the complaint demands judgment for a sum not exceeding [three] six thousand dollars; but, if, in any action brought in said court, a counter claim for more than [three] six thousand dollars shall be interposed, the supreme court, on the application of either party made in the judicial district embracing the county, may remove the cause to the supreme court, whereupon such action shall proceed and be heard as if originally brought therein. The legislature may hereafter enlarge or restrict the jurisdiction of the county courts provided, however, that their jurisdiction shall not be so extended as to authorize an action therein for the recovery of money only in which (1) the sum demanded exceeds [three] six thousand dollars, or (2) in which any person not a resident of the county is a defendant, unless such defendant have an office for the transaction of business within the county and the cause of action arose therein. [From and after the first day of January in the second year following the adoption of this article, all the jurisdiction in civil actions or proceedings now vested in the] The county courts of the counties of Kings, Bronx, Queens and Richmond shall [be withdrawn from such county courts and vested in the city court of the city of New York as constituted in and by section fifteen of this article, and said county courts shall thereafter] be vested with jurisdiction only in criminal prosecutions or proceedings as now or hereafter provided by law. County judges shall perform such duties as may be prescribed by law, and their compensation, as established by law, shall be payable out of the county treasury. A county judge of any county outside the city of New York may hold the **county court in any other county** justice of the supreme court in any judicial district in any other department of the state. [From and after the last day of December, eighteen hundred and ninety-five, the appellate division shall have the jurisdiction now exercised by the supreme court at its general terms and by the general terms of the court of common pleas for the city and county of New York, the superior court of the city of New York, the superior court of Buffalo and the city of Brooklyn, and such additional jurisdiction as may be conferred by the legislature.] The justices of the appellate division in each department shall have power to fix the times and places for holding special and trial terms of the supreme court held therein and to assign the justices in the departments to hold such terms; or to make rules therefor.

A county judge of the counties of Bronx, Kings, Queens or Richmond, or a judge of the court of general sessions of the county of New York, or a justice of the city court of the city of New York, may be assigned temporarily, without change in his compensation, to hold a trial or special term of the supreme court in any county within the city of New York upon an order of a majority of the justices of the appellate division in the judicial department to which the assignment is made, if in their opinion there is need for the assignment and there is no likelihood of serious prejudice to the court from which the judge or justice is assigned. No temporary assignment of any judge or justice for service outside his judicial department shall be made unless a majority of the justices of the appellate division in his judicial department consent thereto. A justice while temporarily assigned shall have the powers, duties and jurisdiction of a justice of the city court. No temporary assignment of any justice for service outside his court shall affect his existing office or create a vacancy therein.

§ 4. Section sixteen of such article is hereby amended to read as follows:

§ 16. Vacancies occurring in the office of county judge, special county judge, surrogate, special surrogate, judge of the court of general sessions of the [city] county of New York, or justice of the city court of the [county] city of New York, shall be filled by appointment by the governor by and with the advice and consent of the senate if [the senate be] in session, or if not in session, by the governor [shall fill such vacancy by]. Such appointment [which] shall continue until and including the last day of December next after the election at which the vacancy shall be filled. **No temporary assignment of any judge or justice for service outside his court shall affect his existing office or create a vacancy therein.**

§ 5. Resolved (if the Assembly concur), That the foregoing amendments be referred to the first regular legislative session convening after the next succeeding general election of members of the assembly and in conformity with section one of article nineteen of the constitution be published for three months previous to the time of such election.

PROPOSED AMENDMENT NUMBER FOUR

CONCURRENT RESOLUTION OF THE SENATE AND ASSEMBLY

Proposing an amendment to section nineteen of article six of the constitution, in relation to the holding by judges, justices or surrogates of any other office

Section 1. Resolved (if the Senate concur), That section nineteen of article six of the constitution be amended to read as follows:

§ 19. All judges, justices and surrogates shall receive for their services such compensation as is now or may hereafter be established by law, provided only that such compensation shall not be diminished during their respective terms of office. Except as in this article provided, all judicial officers shall be elected or appointed at such times and in such manner as the legislature may direct. No one shall be eligible to the office of judge of the court of appeals, justice of the supreme court, surrogate, or judge of any other court of record who is not an attorney and counselor of this state except in the county of Hamilton as to the office of county judge or surrogate. No judge or justice shall sit in any appellate court in review of a decision made by him or by any court of which he was at the time a sitting member. No person shall hold the office of judge or justice of any court or the office of surrogate longer than until and including the last day of December next after he shall be seventy years of age. The judges of the court of appeals, [and] the justices of the supreme court, **and except in a county having a population of less than one hundred twenty thousand, the surrogates, the judges or justices of any other court of record, and the judges or justices of any court not of record other than a justice of the peace or police justice, shall not hold any other public office or trust, except that they** shall be eligible to serve as members of a constitutional convention **and to hold other judicial offices permitted by law.** All votes for any such [judges, [or] justices or **surrogates** of any court of record or not of record, other **than a justice of the peace or police justice,** for any other than a judicial office or as a member of a constitutional convention, given by the legislature or the people, shall be void. No judicial officer except justices of the peace, shall receive to his own use any fees or prerequisites of office. A judge of the court of appeals, a justice of the supreme court, a judge of a court of general sessions of the county of New York, a justice of the city court of the city of New York, and a county judge or surrogate elected in a county having a population exceeding one hundred [and] twenty-thousand, shall not practice as an attorney or counselor in any court of record in this state nor act as referee in any action or proceeding. The legislature may impose a similar prohibition upon county judges or surrogates in other counties. No district attorney or assistant to or deputy of a district attorney shall appear or act as attorney or counsel for the defendant in any criminal case or proceeding in any court of the state, nor shall any county judge, special county judge, surrogate, or special surrogate appear or act as counsel for a defendant in any criminal case or proceeding pending in his own county or in any adjacent county.

§ 2. Resolved (if the Senate concur) That the foregoing amendment be referred to the first regular legislative session convening after the next succeeding general election of members of assembly and in conformity with section one of article nineteen of the constitution be published for three months previous to the time of such election.

PROPOSED AMENDMENT NUMBER FIVE

CONCURRENT RESOLUTION OF THE SENATE AND ASSEMBLY

Proposing amendments to article nine of the constitution for the purpose of removing ambiguities and clarifying the provisions relating to county government, arranging such provisions in a more logical order and separating them from other provisions of such article.

Section 1. Resolved (if the Assembly concur), That sections one, two, four, five, eight, nine and thirteen of article nine of the constitution be amended to read as follows:

Section 1. (a) **The legislature shall provide by law for the organization and government of counties.**

(b) There shall be in each county[, except in a county wholly included in a city,] **outside the city of New York** a board of supervisors [,] or other elective governing body, to be composed of such members and elected in such manner and for such period as is or may be provided by law. **In the city of New York the powers and duties of a board of supervisors may be devolved upon the council or other legislative body of the city.**

(c) [b] The legislature shall [provide by law for the organization and government of counties. No] **not** pass any law which [shall be special or local in its terms or in its effect, or which shall relate specially to one county only, shall be enacted by the legislature] **relates to the organization or government of a county or counties outside the city of New York** unless [(a) upon the request of]

(1) such law applies alike to all such counties; or

(2) such law applies alike to all such counties which have not adopted alternative forms of county government pursuant to the provisions of section two of this article and, if it applies also to one or more of the counties which have adopted such alternative forms, meets the requirements of paragraph (3) of this section with regard to each of such counties; or

(3) such law is requested by the board of supervisors or other elective governing body of each county to be affected [, or] outside the city of New York and, in any county [having] affected which has an elective county executive officer under an alternative form of government [providing for an elective county executive officer, upon], or other elective governing body with the concurrence of] is either concurred in by such executive officer [of each said executive officer disapproved or posed law] or, in the absence of such concurrence within ten days of its approval by the governing body, [such law] is reconsidered and [if] passed [by such governing body] by at least a two-thirds vote of all of the members [thereof, the request by the executive officer shall not be required] of such body; or [(b) upon]

(4) the legislature receives a certificate of necessity [by] **from the governor** [to the legislature] reciting the facts [of such necessity existing in the county to be affected] **which in his judgment require the passage of such law and subsequently approves it with the concurrence of two-thirds of the members elected to each house [of the legislature].**

(d) [c] The legislature may authorize boards of supervisors or other elective governing bodies of two or more counties to provide by agreement for the discharge within the territorial limits of such counties or parts thereof of one or more governmental functions.

§ 2 (a) The legislature shall provide by law alternative forms of government for counties [except counties wholly included in a] **outside the city** of New York and for the submission of one or more such forms of government to the electors residing in such counties. No such form of government shall become operative in any such county unless and until adopted at a general election held in such county by a majority of the total votes cast thereon in the county, and if any such form of government provides for the transfer of any function of local government to or from the cities, the towns or the villages of the county, or any class thereof, it shall not take effect with respect to such transfer unless the transfer, or the form of government containing it, shall also receive **a majority of all the votes cast** thereon in [such] **all the cities so affected considered as one unit, in all the towns so affected considered as one unit, and in all the villages so affected considered as one unit[, or class** thereof as the case may be].

(b) Any such form of government shall set forth the structure of the county government and the manner in which it is to function. Any such form of government may provide for the appointment of any county officers or their selection by any method of nomination and election, or the abolition of their offices, and may also provide for the exercise by the board of supervisors or other elective governing bodies of any powers of local legislation and administration and the transfer of any or all of the functions and duties of the county and the cities, towns, villages, districts and other units of government contained in such county to each other or to the state, and for the abolition of offices, departments, agencies or units of government when all of their functions are so transferred, without regard to the provisions of this article or any other provisions of this constitution inconsistent herewith.

(c) [Except as provided in subdivision (b) of section 1 hereof nothing herein contained shall be deemed to impair or restrict the existing power of the legislature to enact laws relating to the government of a county or the cities, towns, villages, districts or other units of government therein contained until the adoption of a form of government by such county pursuant to subdivision (a) of this section.] **If under such an alternative form of government the board of supervisors be abolished, the powers and duties of the board of supervisors, as prescribed by the constitution or by statute, if not provided for by such form of government shall devolve upon the elective governing body of such county.**

(d) After the adoption of [a] **an alternative** form of government by a county pursuant to subdivision (a) of this section. no law [enacted pursuant to subdivision (b) of section 1 hereof] which **does not apply alike to all counties outside the city of New York and which in its application to such county** abolishes or creates an elective office, [or] changes the voting or veto power of or the method of removing an elective officer, changes the term of office or reduces the salary of an elective officer during his term of office, abolishes, transfers or curtails any power of an elective officer, or changes the form or composition of the elective governing body of such county, shall become effective in such county until at least sixty days after its final enactment. If within such sixty days electors of the county in number equal to at least five per centum of the total number of votes cast in the county for governor at the last gubernatorial election shall file a petition with the county clerk or corresponding officer of the county protesting against such law, it shall become effective **in such county** only if approved by the electors [of such county] **thereof** at the next ensuing general election held at least sixty days thereafter, in the manner and subject to the conditions provided in subdivision (a) of this section for the adoption of [a] **an alternative** form of government.

(e) [If under a form of government adopted by a county pursuant to subdivision (a) of this section the board of supervisors be abolished, the powers and duties of the board of supervisors, as prescribed by the constitution or by statute, if not provided for by such form of government shall devolve upon the elective governing body of such county.] **Nothing contained in this section shall be deemed to impair or restrict the existing power of the legislature to enact laws relating to the government of a county or the cities, towns, villages, districts or other units of government therein contained until the adoption of a form of government by such county pursuant to subdivision (a) of this section.**

[(f) In a city which includes an entire county, or two or more entire counties, the powers and duties of a board of supervisors may be devolved upon the council or other legislative body of the city.]

§ 4. The legislature [shall], by general laws **conforming to the conditions of paragraph (1) or paragraph (2) of subdivision (c) of section one of this article, shall confer upon the boards** of supervisors, or other governing elective bodies, of the several counties of the state such further powers of local legislation and administration as the legislature may, from time to time, deem expedient. [In counties which now have, or may hereafter have, county auditors or other fiscal officers, authorized to audit bills, accounts, charges, claims or demands against the county, the legislature may confer such powers upon such auditors, or fiscal officers, as the legislature may, from time to time, deem expedient.]

§ 5. Except in counties in the city of New York and **except as authorized in section two of this article,** sheriffs, clerks of counties, district attorneys, and registers in counties having registers, shall be chosen by the electors of the respective counties[,] once in every three years and [as often as] **whenever the occurring** of vacancies shall [happen] **require.** Sheriffs shall hold no other office. They may be required by law to renew their security, from time to time; and in default of giving such new security, their offices shall be deemed vacant. But the county shall never be made responsible for the acts of the sheriff. The governor may remove any officer, hereinbefore in this section mentioned,] **elective sheriff, county clerk, district attorney or register** within the term for which he shall have been elected; [giving] **but before so doing he shall give to** such officer a copy of the charges against him [,] and an opportunity of being heard in his defense. In each county in the city of New York a district attorney shall be chosen by the electors once in every two years and [as often as] the legislature shall direct [and shall be subject to removal by the governor within the term for which he shall have been elected; giving to such officer a copy of the charges against him, and an opportunity of being heard in his defense]. The [clerks of said counties] **clerk of each county in the city of New York** shall be appointed, and be subject to removal by the appellate division of the supreme court in the judicial department in which the [respective counties are] **county** is located. In addition to [their] his powers and duties as [clerks] clerk of the supreme court, [they] he shall have power to select, draw, summon and empanel grand and petit jurors in the manner and under the conditions now or hereafter prescribed by law, and shall have such other powers and duties as shall be prescribed by the city from time to time by local law.

§8. [In counties in the city of New York the] The city of New York is hereby vested with power from time to time [by local law,] to abolish by **local law, as defined by the legislature,** the office of any county officer within the city other than judges, clerks of counties and district attorneys, and to assign any or all functions of such officers to city officers, courts or clerks of counties, and to prescribe the powers, duties, qualifications, number, mode of selection and removal, terms of office and compensation of the persons holding such offices and the employees therein, and to assign to city officers any powers or duties of clerks of counties not assigned by this constitution. The legislature shall not pass any law affecting any such matters in relation to such offices within the city of New York except on message from the governor declaring that an emergency exists and the concurrent action of two-thirds of the members of each house [of the legislature but], except that existing laws regarding each such office shall continue in force and may be amended or repealed by the legislature as heretofore, until the power herein granted to the city has been exercised with respect to that office. [The elective county officers in office at the time that this article shall take effect, shall continue in office until the end of the terms for which they were elected.] The provisions of this article shall not prevent the legislature from passing general or special laws prescribing or affecting powers and duties of such city officers or such courts or clerks to whom or which functions of such county officers shall have been so assigned, in so far as such powers or duties embrace subjects not relating to property, affairs or government of such city.

§ 9. All city, town and village officers[,] whose election or appointment is not provided for by this constitution shall be elected by the electors of such cities, towns and villages, or of some division thereof, or appointed by such authorities thereof, as the legislature shall designate for that purpose. All other officers[,] whose election or appointment is not provided for by this constitution[,] and all officers[,] whose offices may hereafter be created by law[,] shall be elected by the people or appointed, as the legislature may direct. [§ 9.] It shall be the duty of the legislature to provide for the organization of cities, towns and incorporated villages, in such manner as shall secure to such cities, towns and villages the powers granted to cities, towns and villages by this constitution and, subject to the provisions of this constitution, to restrict the power of taxation, assessment, borrowing money, contracting debts, and loaning the credit of such municipal corporations, so as to prevent abuses in taxation and assessments and in contracting debt by such municipal corporations[; and the]. The legislature may regulate and fix the wages or salaries[,] and the hours of work or labor, and make provision for the protection, welfare and safety of persons employed by the state or by any county, city, town, village or other civil division of the state, or by any contractor or subcontractor performing work, labor or services for the state, or for any county, city, town, village or other civil division thereof.

§ 13. A. The provisions of this article shall not affect any existing provisions of law not inconsistent with this article; but all existing charters and other laws, so far as not inconsistent with this article, shall continue in force until repealed, amended, modified or superceded in acordance with the provisions of this article.

B. Nothing in **sections eleven to sixteen inclusive of this article** [contained] shall apply to or affect or be deemed to restrict the power of the legislature in relation to (a) the maintenance, support or administration of the public school systems in any city, as required or provided by article eleven of this constitution or any retirement system pertaining to such public school system or systems, (b) counties [not wholly contained within a] **outside of the city of New York,** (c) counties [wholly contained] within the city of New York, except to the extent provided by section eight of this article, or (d) the courts as required or provided by article six of this constitution.

§ 2. Resolved (if the Assembly concur), That the foregoing amendments be referred to the first regular legislative session convening after the next succeeding election of members of the assembly and, in conformity with section one of article nineteen of the constitution, be published for three months previous to the time of such election.

PROPOSED AMENDMENT NUMBER SIX

CONCURRENT RESOLUTION OF THE SENATE AND ASSEMBLY

Proposing an amendment to section three or article four of the constitution, in relation to the salary of the governor.

Section 1. Resolved (if the Assembly concur), That section three of article four of the constitution be amended to read as follows:

§ 3. The governor shall be commander-in-chief of the military and naval forces of the state. He shall have power to convene the legislature, or the senate only, on extraordinary occasions. At extraordinary sessions no subject shall be acted upon, except such as the governor may recommend for consideration. He shall communicate by message to the legislature at every session the condition of the state, and recommend such matters to it as he shall judge expedient. He shall expedite all such measures as may be resolved upon by the legislature, and shall take care that the laws are faithfully executed. He shall receive for his services an annual salary of [twenty-five] **not more than fifty** thousand dollars, to be **fixed by joint resolution of the senate and assembly,** and there shall be provided for his use a suitable and furnished executive residence.

§ 2. Resolved (if the Assembly concur), That the foregoing amendment be referred to the first regular legislative session convening after the next succeeding election of members of the assembly and, in conformity with section one of article nineteen of the constitution, be published for three months previous to the time of such election.

PROPOSED AMENDMENT NUMBER SEVEN

CONCURRENT RESOLUTION OF THE SENATE AND ASSEMBLY

Proposing an amendment to section six of article four of the constitution, in relation to the salary of the lieutenant-governor

Section 1. Resolved (if the Assembly concur), That section six of article four of the constitution be amended to read as follows:

§ 6. The lieutenant-governor shall possess the same qualifications of eligibility for office as the governor. He shall be president of the senate, but shall have only a casting vote therein. The lieutenant-governor shall receive for his services an annual salary of [ten] **not more than twenty thousand** dollars, **to be fixed by joint resolution of the senate and assembly.**

If the office of governor become vacant and there be no lieutenant-governor, the powers of governor and lieutenant-governor shall be filled for the remainder of the terms at the next general election happening not less than three months after the vacancy in the office of governor occurs. No election of a lieutenant-governor shall be had in any event except at the time of electing a governor. Until the vacancies in the offices of the governor and lieutenant-governor be filled by election, the temporary president of the senate then in office or his successor as such temporary president shall perform all the duties of lieutenant-governor and shall act as governor.

If the office of lieutenant-governor alone be vacant, or in case the lieutenant-governor be under impeachment, unable to discharge the powers and duties of the office of governor or shall be absent from the state, the temporary president of the senate then in office or his successor as such temporary president shall perform all the duties of lieutenant-governor, including the duty of acting as governor, when necessary, during such vacancy, inability, absence or the pendency of such impeachment.

If, when the duty of acting as governor devolves upon the temporary president of the senate, he be unable to discharge the powers and duties of such office or be absent from the state, the speaker of the assembly shall act as governor during such inability or absence.

§ 2. Resolved (if the Assembly concur), That the foregoing amendment be referred to the first regular legislative session convening after the next succeeding election of members of the assembly and, in conformity with section one of article nineteen of the constitution, be published for three months previous to the time of such election.

PROPOSED AMENDMENT NUMBER EIGHT

CONCURRENT RESOLUTION OF THE SENATE AND ASSEMBLY

Proposing an amendment to section nineteen or article six of the constitution, in relation to the holding by judges and justices of any other office

Section 1. Resolved (if the Assembly concur), That section nineteen of article six of the constitution be amended to read as follows:

§ 19. All judges, justices and surrogates shall receive for their services such compensation as is now or may hereafter be established by law, provided only that such compensation shall not be diminished during their respective terms of office. Except as in this article provided, all judicial officers shall be elected or appointed at such times and in such manner as the legislature may direct. No one shall be eligible to the office of judge of the court of appeals, justice of the supreme court, surrogate, or judge of any other court of record who is not an attorney and counselor of this state except in the county of Hamilton as to office of county judge or surrogate. No judge or justice shall sit in any appellate court in review of a decision made by him or by any court of which he was at the time a sitting member. No person shall hold the office of judge or justice of any court or the office of surrogate longer than until and including the last day of December next after he shall be seventy years of age. The judges of the court of appeals, and the justices of the supreme court, shall not hold any other public office or trust[, except that they shall be eligible to serve as members of a constitutional convention]. All votes for any such judges, or justices, for any other than a judicial office [or as a member of a constitutional convention], given by the legislature or the people, shall be void. No judicial officer except justices of the peace, shall receive to his own use any fees or perquisites of office. A judge of the court of appeals, a justice of the supreme court, a judge of the court of general sessions of the county of New York, a justice of the city court of the city of New York, and a county judge or surrogate elected in a county having a population exceeding one hundred and twenty thousand, shall not practice as an attorney or counselor in any court of record in this state nor act as referee in any action or proceeding. The legislature may impose a similar prohibition upon county judges or surrogates in other counties. No district attorney or assistant to or deputy of a district attorney shall appear or act as attorney or counsel for the defendant in any criminal case or proceeding in any court of the state, nor shall any county judge, special county judge, surrogate, or special surrogate appear or act as counsel for a defendant in any criminal case or proceeding pending in his own county or in any adjacent county.

§ 2. Resolved (if the Assembly concur), That the foregoing amendment be referred to the first regular legislative session convening after the next succeeding election of members of the assembly and, in conformity with section one of article nineteen of the constitution, be published for three months previous to the time of such election.

PROPOSED AMENDMENT NUMBER NINE

CONCURRENT RESOLUTION OF THE SENATE AND ASSEMBLY

Proposing an amendment to section fifteen of article six of the constitution, in relation to the jurisdiction of the city court of the city of New York of an action to recover a chattel

Section 1. Resolved (if the Senate concur), That section fifteen of article six of the constitution be amended to read as follows:

§ 15. The city court of the city of New York is continued with its present jurisdiction and power, including original jurisdiction concurrent with the supreme court in actions for the recovery of money only in, which the complaint demands judgment for a sum not exceeding six thousand dollars, and interest, and in actions [of replevin, foreclosure of] to recover **one or more chattels, with or without damages for the taking or detention thereof, and to foreclose** mechanic's liens and liens on personal property where the property involved does not exceed in value the sum of six thousand dollars. Its jurisdiction to enter judgment upon a counterclaim shall be unlimited. It shall consist of the justices now in office and their successors who shall be elected for terms of ten years in the counties in which a vacancy shall occur or in which a term shall be about to expire. The legislature may increase the number of justices and provide for their election in specified counties. The justices shall receive from the city of New York such compensation as may be fixed by law.

The justices of the city court of the city of New York shall choose one of their number to be the presiding justice thereof, who shall act as such during his term of office, and shall be charged with the general administration of the court and the assignment of the justices to hold the terms thereof, subject to such regulations as the presiding justices of the appellate divisions of the supreme court in the first and second departments shall from time to time prescribe. The justices of said city court shall have power to appoint and remove a chief clerk of the court, and one or more deputy clerks in each county, who shall keep their respective office or offices at a place or places to be designated by the court, and whose duties shall be regulated and supervised by the presiding justice of the court.

The presiding justice of the court shall make such rules and regulations respecting the clerk's offices, the assignment of secretaries to the justices, court clerks, stenographers, and terpreters and other attendants and the distribution of the business of the court in the said several counties as from time to time may be expedient, subject to such general regulations as the presiding justices of the appellate divisions of the first and second departments shall from time to time prescribe. Appeals from the city court of the city of New York shall be taken to the appellate term for the appropriate department or otherwise as may be prescribed by law.

§ 2. Resolved (if the Senate concur), That the foregoing amendments be referred to the first regular legislative session convening after the next succeeding general election of members of the assembly and, in conformity with section one of article nineteen of the constitution, be published for three months previous to the time of such election.

PROPOSED AMENDMENT NUMBER TEN

CONCURRENT RESO

EXPLANATION. — Matter in **bold face** is new; matter in brackets [ ] is old law to be omitted.

STATE OF NEW YORK
Department of State
Albany, July 29, 1952.

Pursuant to the provisions of section one of article nineteen of the Constitution of the State of New York, and section seventy-one of the Election Law, notice is hereby given that the following proposed amendments numbers one to twenty-two inclusive to the Constitution of the State of New York is referred to the legislature to be chosen at the next general election of Members of Assembly in this State to be held on the fourth day of November, nineteen hundred fifty-two.

THOMAS J. CURRAN,
Secretary of State.

PROPOSED AMENDMENT NUMBER ONE

CONCURRENT RESOLUTION OF THE SENATE AND ASSEMBLY

Proposing amendments to article six of the constitution, in relation to temporary assignment to the supreme court in counties within the city of New York of judges of the county courts within the city of New York, of judges of the court of general sessions of the county of New York, of justices of the city court of the city of New York, and in relation to temporary assignment to the city court of the city of New York of justices of the municipal court of the city of New York and justices of the court of special sessions of the city of New York

Section 1. Resolved (if the Assembly concur), That section one of article six of the constitution be amended to read as follows:

Section 1. The supreme court is continued with general jurisdiction in law and equity, subject to such appellate jurisdiction of the court of appeals as now is or hereafter may be prescribed by law not inconsistent with this article. The existing judicial districts of the state are continued until changed as hereinafter provided. The supreme court shall consist of the justices now in office and their successors, together with such additional justices as may be authorized by law. The successors of said justices shall be chosen by the electors of their respective judicial districts. The legislature may alter the judicial districts once after every federal census or state enumeration, each district being bounded by county lines and thereupon re-apportion the justices to be thereafter elected in the districts so altered.

The legislature may from time to time increase the number of justices in any judicial district, except the number of justices in any district shall not be increased to exceed one justice for each sixty thousand, or fraction over thirty-five thousand, of the population thereof as shown by the last federal census or state enumeration, but **this shall not affect in any manner the provisions made in this article for temporary assignment of a judge or justice of another court to sit in the supreme court.** Any justice of the supreme court, except as otherwise provided in this article, may perform the duties of his office or hold court in any county.

[The legislature may erect out of the second judicial district as now constituted, another judicial district to consist of Queens, Nassau and Suffolk counties and apportion the justices in office between the districts, and provide for the election of additional justices in the new district not exceeding the limit herein provided.]

§ 2. Section two of such article is hereby amended to read as follows:

§ 2. The division of the state into four judicial departments is continued as now constituted by law. Once every ten years, the legislature may alter the boundaries of the judicial departments, but without increasing the number thereof, and each department shall be bounded by the lines of judicial districts. The appellate divisions of the supreme court are continued, and shall consist of seven justices of the supreme court in each of the first and second departments, and five justices in each of the other departments. In each appellate division, four justices shall constitute a quorum, and the concurrence of three shall be necessary to a decision. No more than five justices shall sit in any case.

The governor shall designate the presiding justice of each appellate division, who shall act as such during his term of office and shall be a resident of the department. The other justices of the appellate divisions shall be designated by the governor, from all the justices elected to the supreme court, for terms of five years or the unexpired portions of their respective terms of office, if less than five years. The justices heretofore designated shall continue to sit in the appellate divisions until the terms of their respective designations shall expire. From time to time as the terms of the designations expire, or vacancies occur, the governor shall make new designations. He may also, on request of any appellate division, make temporary designations in case of the absence or inability to act of any justice in such appellate division, for service only during such absence or inability to act. In case any appellate division shall certify to the governor that one or more additional justices are needed for the speedy disposition of the business before it, the governor shall designate an additional justice or additional justices; but when the need for such additional justice or justices shall no longer exist, the appellate division shall so certify to the governor, and thereupon service under such designation or designations shall cease. A majority of the justices designated to sit in any appellate division shall at all times be residents of the department.

Whenever the appellate division in any department shall be unable to dispose of its business within a reasonable time, a majority of the presiding justices of the several departments, at a meeting called by the presiding justice of the department in arrears, may transfer any pending appeals from such department to any other department for hearing and determination.

The several appellate divisions, except as hereinafter provided, shall have and exercise such original or appellate jurisdiction as is now or may hereafter be prescribed by law. Each appellate division shall have power to appoint and remove its clerk and attendants. No justice of the appellate division shall, within the department to which he may be designated to perform the duties of an appellate justice, exercise any of the powers of a justice of the supreme court, other than those of a justice out of court, and those pertaining to the appellate division, except that he may decide causes or proceedings theretofore submitted, or hear and decide motions submitted by consent of counsel, but any such justice, when not actually engaged in performing the duties of such appellate justice in the department to which he is designated, may hold any term of the supreme court and exercise any of the powers of a justice of the supreme court in any judicial district in any other department of the state. [From and after the last day of December, eighteen hundred and ninety-five, the appellate division shall have the jurisdiction now exercised by the supreme court at its general terms and by the general terms of the court of common pleas for the city and county of New York, the superior court of the city of Buffalo and the city of Brooklyn, and such additional jurisdiction as may be conferred by the legislature.] The justices of the appellate division in each department shall have power to fix the times and places for holding special and trial terms of the supreme court held therein and to assign the justices in the departments to hold such terms; or to make rules therefor.

A county judge of the counties of Bronx, Kings, Queens or Richmond, or a judge of the court of general sessions of the county of New York, or a justice of the city court of the city of New York, may be assigned temporarily, without change in his compensation, to hold a trial or special term of the supreme court in any county within the city of New York upon an order of a majority of the justices of the appellate division in the judicial department to which the assignment is made, if in their opinion there is need for the assignment and there is no likelihood of serious prejudice to the court from which the judge or justice is assigned. No temporary assignment of any judge or justice for service outside his judicial department shall be made unless a majority of the justices of the appellate division in his judicial department consent thereto. A judge or justice while temporarily assigned shall have the powers, duties and jurisdiction of a justice of the supreme court.

§ 3. Such article is hereby amended by inserting therein two new sections, to be sections fourteen-a and fifteen-a, to read, respectively, as follows:

§ 14-a. A justice of the court of special sessions of the city of New York may be assigned temporarily, without change in his compensation, to hold a trial or special term of any county court within the city of New York or of the court of general sessions of the county of New York upon an order of a majority of the justices of the appellate division in the judicial department to which the assignment is made, if in their opinion there is need for the assignment and there is no likelihood of serious prejudice to the court from which the justice is assigned. No temporary assignment of any justice for service outside his judicial department shall be made unless a majority of the justices of the appellate division in his department consent thereto. A justice while temporarily assigned shall have the powers, duties and jurisdiction of a judge of the court to which he is assigned. No temporary assignment of any justice for service outside his court shall affect his existing office or create a vacancy therein.

§ 15-a. A justice of the court of special sessions of the city of New York or a justice of the municipal court of the city of New York may be assigned temporarily, without change in his compensation, to hold a trial or special term of the city court of the city of New York in any county upon an order of a majority of the justices of the appellate division in the judicial department to which the assignment is made, if in their opinion there is need for the assignment and there is no likelihood of serious prejudice to the court from which the justice is assigned. No temporary assignment of any justice for service outside his judicial department shall be made unless a majority of the justices of the appellate division in his department consent thereto. A justice while temporarily assigned shall have the powers, duties and jurisdiction of a justice of the city court of the city of New York. No temporary assignment of any justice for service outside his court shall affect his existing office or create a vacancy therein.

§ 4. Section sixteen of such article is hereby amended to read as follows:

§ 16. Vacancies occurring in the office of county judge, special county judge, surrogate, special surrogate, judge of the court of general sessions of the [city] **county** of New York, or justice of the city court of the [county] **city** of New York, shall be filled by appointment by the governor by and with the advice and consent of the senate if [the senate be] in session, or if not in session, by the governor [shall fill such vacancy by]. **Such** appointment [which] shall continue until and including the last day of December next after the election at which the vacancy shall be filled. **No temporary assignment of any judge or justice for service outside his court shall affect his existing office or create a vacancy therein.**

§ 5. Resolved (if the Assembly concur), That the foregoing amendments be referred to the first regular legislative session convening after the next succeeding general election of members of the assembly and in conformity with section one of article nineteen of the constitution be published for three months previous to the time of such election.

PROPOSED AMENDMENT NUMBER TWO

CONCURRENT RESOLUTION OF THE SENATE AND ASSEMBLY

Proposing amendments to article six of the constitution, in relation to temporary assignment to the supreme court in counties within the city of New York of judges of the county courts within the city of New York, of judges of the court of general sessions of the county of New York, of justices of the city court of the city of New York, and in relation to temporary assignment to the county courts within the city of New York and to the court of general sessions of the county of New York, of justices of the court of special sessions of the city of New York, and in relation to temporary assignment to the city court of the city of New York of justices of the municipal court of the city of New York and justices of the court of special sessions of the city of New York

Section 1. Resolved (if the Assembly concur), That section one of article six of the constitution be amended to read as follows:

Section 1. The supreme court is continued with general jurisdiction in law and equity, subject to such appellate jurisdiction of the court of appeals as now is or hereafter may be prescribed by law not inconsistent with this article. The existing judicial districts of the state are continued until changed as hereinafter provided. The supreme court shall consist of the justices now in office and their successors, together with such additional justices as may be authorized by law. The successors of said justices shall be chosen by the electors of their respective judicial districts. The legislature may alter the judicial districts once after every federal census or state enumeration, each district being bounded by county lines and thereupon re-apportion the justices to be thereafter elected in the districts so altered.

The legislature may from time to time increase the number of justices in any judicial district, except the number of justices in any district shall not be increased to exceed one justice for each sixty thousand, or fraction over thirty-five thousand, of the population thereof as shown by the last federal census or state enumeration **but this shall not affect in any manner the provisions made in this article for temporary assignment of a judge or justice of another court to sit in the supreme court.** Any justice of the supreme court, except as otherwise provided in this article, may perform the duties of his office or hold court in any county.

[The legislature may erect out of the second judicial district as now constituted, another judicial district to consist of Queens, Nassau and Suffolk counties and apportion the justices in office between the districts, and provide for the election of additional justices in the new district not exceeding the limit herein provided.]

§ 2. Section two of such article is hereby amended to read as follows:

§ 2. The division of the state into four judicial departments is continued as now constituted by law. Once every ten years, the legislature may alter the boundaries of the judicial departments, but without increasing the number thereof, and each department shall be bounded by the lines of judicial districts. The appellate divisions of the supreme court are continued, and shall consist of seven justices of the supreme court in each of the first and second departments, and five justices in each of the other departments. In each appellate division, four justices shall constitute a quorum, and the concurrence of three shall be necessary to a decision. No more than five justices shall sit in any case.

The governor shall designate the presiding justice of each appellate division, who shall act as such during his term of office and shall be a resident of the department. The other justices of the appellate divisions shall be designated by the governor, from all the justices elected to the supreme court, for terms of five years or the unexpired portions of their respective terms of office, if less than five years. The justices heretofore designated shall continue to sit in the appellate divisions until the terms of their respective designations shall expire. From time to time as the terms of the designations expire, or vacancies occur, the governor shall make new designations. He may also, on request of any appellate division, make temporary designations in case of the absence or inability to act of any justice in such appellate division, for service only during such absence or inability to act. In case any appellate division shall certify to the governor that one or more additional justices are needed for the speedy disposition of the business before it, the governor shall designate an additional justice or additional justices; but when the need for such additional justice or justices shall no longer exist, the appellate division shall so certify to the governor, and thereupon service under such designation or designations shall cease. A majority of the justices designated to sit in any appellate division shall at all times be residents of the department.

Whenever the appellate division in any department shall be unable to dispose of its business within a reasonable time, a majority of the presiding justices of the several departments, at a meeting called by the presiding justice of the department in arrears, may transfer any pending appeals from such department to any other department for hearing and determination.

The several appellate divisions, except as hereinafter provided, shall have and exercise such original or appellate jurisdiction as is now or may hereafter be prescribed by law. Each appellate division shall have power to appoint and remove its clerk and attendants. No justice of the appellate division shall, within the department to which he may be designated to perform the duties of an appellate justice, exercise any of the powers of a justice of the supreme court, other than those of a justice out of court, and those pertaining to the appellate division, except that he may decide causes or proceedings theretofore submitted, or hear and decide motions submitted by consent of counsel, but any such justice, when not actually engaged in performing the duties of such appellate justice in the department to which he is designated, may hold any term of the supreme court and exercise any of the powers of a justice of the supreme court in any judicial district in any other department of the state. [From and after the last day of December, eighteen hundred and ninety-five, the appellate division shall have the jurisdiction now exercised by the supreme court at its general terms and by the general terms of the court of common pleas for the city and county of New York, the superior court of the city of Buffalo and the city of Brooklyn, and such additional jurisdiction as may be conferred by the legislature.] The justices of the appellate division in each department shall have power to fix the times and places for holding special and trial terms of the supreme court held therein and to assign the justices in the departments to hold such terms; or to make rules therefor.

A county judge of the counties of Bronx, Kings, Queens or Richmond, or a judge of the court of general sessions of the county of New York, or a justice of the city court of the city of New York, may be assigned temporarily, without change in his compensation, to hold a trial or special term of the supreme court in any county within the city of New York upon an order of a majority of the justices of the appellate division in the judicial department to which the assignment is made, if in their opinion there is need for the assignment and there is no likelihood of serious prejudice to the court from which the judge or justice is assigned. No temporary assignment of any judge or justice for service outside his judicial department shall be made unless a majority of the justices of the appellate division in his judicial department consent thereto. A judge or justice while temporarily assigned shall have the powers, duties and jurisdiction of a judge of the court to which he is assigned. No temporary assignment of any justice for service outside his court shall affect his existing office or create a vacancy therein.

§ 4. Section sixteen of such article is hereby amended to read as follows:

§ 16. Vacancies occurring in the office of county judge, special county judge, surrogate, special surrogate, judge of the court of general sessions of the [city] **county** of New York, or justice of the city court of the [county] **city** of New York, shall be filled by appointment by the governor by and with the advice and consent of the senate if [the senate be] in session, or if not in session, by the governor [shall fill such vacancy by]. **Such** appointment [which] shall continue until and including the last day of December next after the election at which the vacancy shall be filled. **No temporary assignment of any judge or justice for service outside his court shall affect his existing office or create a vacancy therein.**

§ 5. Resolved (if the Assembly concur), That the foregoing amendments be referred to the first regular legislative session convening after the next succeeding general election of members of the assembly and in conformity with section one of article nineteen of the constitution be published for three months previous to the time of such election.

PROPOSED AMENDMENT NUMBER THREE

CONCURRENT RESOLUTION OF THE SENATE AND ASSEMBLY

Proposing an amendment to section eleven of article six of the constitution, in relation to increasing the monetary civil jurisdiction of county courts outside the city of New York

Section 1. Resolved (if the Assembly concur), That section eleven of article six of the constitution be amended to read as follows:

§ 11. The existing county courts are continued, and the judges thereof now in office shall hold their offices until the expiration of their respective terms. In the county of Kings there shall be five county judges and in the county of Bronx two county judges. The number of county judges in any county may also be increased, from time to time, by the legislature, to such number that the total number of county judges in any one county shall not exceed one for every two hundred thousand, or major fraction thereof, of the population of such county. [The additional county judge in the county of Bronx shall be chosen at the general election held in the first odd-numbered year after the adoption of this amendment.] The additional county judges whose offices may be created by the legislature shall be chosen at the general election held in the first odd-numbered year after the creation of such office. All county judges, including successors to existing judges, shall be chosen by the electors of the counties for the term of six years from and including the first day of January following their election except that in counties within the city of New York the term shall be fourteen years. County courts in counties outside the city of new York shall have the powers and jurisdiction now prescribed by law, and also original jurisdiction in actions for the recovery of money only, where all the defendants reside in the county and in which the complaint demands judgment for a sum not exceeding [three] six thousand dollars; but, if, in any action brought in said court, a counter claim for more than [three] six thousand dollars shall be interposed, the supreme court, on the application of either party made in the judicial district embracing the county, may remove the cause to the supreme court, whereupon such action shall proceed and be heard as if originally brought therein. The legislature may hereafter enlarge or restrict the jurisdiction of the county courts provided, however, that their jurisdiction shall not be so extended as to authorize an action therein for the recovery of money only in which (1) the sum demanded exceeds [three] six thousand dollars, or (2) in which any person not a resident of the county is a defendant, unless such defendant have an office for the transaction of business within the county and the cause of action arose therein. [From and after the first day of January in the second year following the adoption of this article, all the jurisdiction in civil actions or proceedings now vested in the] The county courts of the counties of Kings, Bronx, Queens and Richmond shall [be withdrawn from such county courts and vested in the city court of the city of New York as constituted in and by section fifteen of this article, and said county courts shall thereafter] be vested with jurisdiction only in criminal prosecutions or proceedings as now or hereafter provided by law. County judges shall perform such duties as may be prescribed by law, and their compensation, as established by law, shall be payable out of the county treasury. A county judge of any county outside the city of New York may hold the **county court in any other county** when requested by the county judge of such other county; and, in case of the death, absence, or incapacity of a county judge, in a county having no special county judge then able to serve, the governor may designate a county judge of another county to hold the county court during such vacancy, absence, or inability to act.

§ 2. Resolved (if the Assembly concur), That the foregoing amendments be referred to the first regular legislative session convening after the next succeeding general election of members of the assembly and in conformity with section one of article nineteen of the constitution be published for three months previous to the time of such election.

PROPOSED AMENDMENT NUMBER FOUR

CONCURRENT RESOLUTION OF THE SENATE AND ASSEMBLY

Proposing an amendment to section nineteen of article six of the constitution, in relation to the holding by judges, justices or surrogates of any other office

Section 1. Resolved (if the Senate concur), That section nineteen of article six of the constitution be amended to read as follows:

§ 19. All judges, justices and surrogates shall receive for their services such compensation as is now or may hereafter be established by law, provided only that such compensation shall not be diminished during their respective terms of office. Except as in this article provided, all judicial officers shall be elected or appointed at such times and in such manner as the legislature may direct. No one shall be eligible to the office of judge of the court of appeals, justice of the supreme court, surrogate, or judge of any other court of record who is not an attorney and counselor of this state except in the county of Hamilton as to office of county judge or surrogate. No judge or justice shall sit in any appellate court in review of a decision made by him or by any court of which he was at the time a sitting member. No person shall hold the office of judge or justice of any court or the office of surrogate longer than until and including the last day of December next after he shall be seventy years of age. The judges of the court of appeals, and the justices of the supreme court, shall not hold any other public office or trust, except that they shall be eligible to serve as members of a constitutional convention **and to hold other judicial offices permitted by law.** All votes for any such judges, [of] justices or **surrogates of any court of record or not of record, other than a justice of the peace or police justice,** for any other than a judicial office or as a member of a constitutional convention, given by the electors of the legislature or the people, shall be void. No judicial officer except justices of the peace, shall receive to his own use any fees or perquisites of office. A judge of the court of appeals, a justice of the supreme court, a judge of the court of general sessions of the county of New York, a justice of the city court of the city of New York, a county judge or surrogate elected in a county having a population exceeding one hundred [and] twenty-two thousand, shall not practice as an attorney or counselor [in any court of record in this state nor act as referee in any action or proceeding. The legislature may impose a similar prohibition upon county judges or surrogates in counties. No district attorney or assistant to or deputy of a district attorney shall appear or act as attorney or counsel for the defendant in any criminal case or proceeding in any court of the state, nor shall any county judge, special county judge, surrogate, or special surrogate appear or act as counsel for a defendant in any criminal case or proceeding pending in the town county or in any adjacent county.

§ 2. Resolved (if the Senate concur), That the foregoing amendment be referred to the first regular legislative session convening after the next succeeding general election of members of assembly and in conformity with section one of article nineteen of the constitution be published for three months previous to the time of such election.

PROPOSED AMENDMENT NUMBER FIVE

CONCURRENT RESOLUTION OF THE SENATE AND ASSEMBLY

Proposing amendments to article nine of the constitution for the purpose of removing ambiguities and clarifying the provisions relating to county government, arranging such provisions in a more logical order and separating them from other provisions of such article.

Section 1. Resolved (if the Assembly concur), That sections one, two, four, five, eight, nine and thirteen of article nine of the constitution be amended to read as follows:

Section 1. (a) **The legislature shall provide by law for the organization and government of counties.**

(b) There shall be in each county[, except in a county wholly included in a city,] **outside the city of New York** a board of supervisors [,] or other elective governing body, to be composed of such members and elected in such manner and for such period as is or may be provided by law. **In the city of New York the powers and duties of a board of supervisors may be devolved upon the council or other legislative body of the city.**

(c) [b] The legislature shall [provide by law for the organization and government of counties. No] **not pass** any law which [shall be special or local in its terms or in its effect, or which shall relate specially to one county only, shall be enacted by the legislature] **relates to the organization or government of a county or counties outside the city of New York** unless [(a) upon the request of]

(1) such law applies alike to all such counties; or

(2) such law applies alike to all such counties which have not adopted alternative forms of county government pursuant to the provisions of section two of this article and, if it applies also to one or more of the counties which have adopted such alternative forms, meets the requirements of paragraph (3) of this section with regard to each of such counties; or

(3) such law is **requested by the** board of supervisors or other elective governing body of each county to be affected [, or] **outside the city of New York and, in any county [having] affected which has an elective county executive officer under an alternative form** of government [providing for an elective county executive officer, upon], or other elective governing body with the concurrence of] **is concurred in** by such executive officer [of each said executive officer disapproved or posed law] **or, in the absence of such** proval by the governing body, [such law] **is reconsidered and** [if] passed [by such governing body] by at least a two-thirds vote of all of the members [thereof, the request by the executive officer shall not be required] **of such body**; or [(b) upon]

(4) the legislature receives a certificate of necessity [by] **from** the governor [to the legislature] reciting the facts [of such necessity existing in the county to be affected] **which in his judgment require the passage of such law and subsequently approves it with** the concurrence of two-thirds of the members elected to each house [of the legislature].

(d) [c] The legislature may authorize boards of supervisors or other elective governing bodies of two or more counties to provide by agreement for the discharge within the territorial limits of such counties or parts thereof of one or more governmental functions.

§ 2 (a) The legislature shall provide by law alternative forms of government for counties [except counties wholly included in a] **outside the city of New York** and for the submission of one or more such forms of government to the electors residing in such counties. No such form of government shall become operative in any such county unless and until adopted at a general election held in such county by receiving a majority of the total votes cast thereon in the county, and if any such form of government provides for the transfer of any function of local government to or from the cities, the towns or the villages of the county, or any class thereof, it shall not take effect with respect to such transfer unless the transfer, or the form of government containing it, shall also receive a majority of all the votes cast thereon in [such] the cities, towns or villages affected [, or] **outside the city of New York and,** in any county [having] **affected which has an elective county executive officer** under an alternative form of government [providing for an elective county executive officer, upon], the request [of the board of supervisors or other elective governing body with the concurrence of] **is either concurred in** by such executive officer [of each county to be affected; provided that if such executive officer disapproved or posed law] **or, in the absence of such** proval by the governing body, [such law] **is reconsidered and** [if] passed [by such governing body] by at least a two-thirds vote of all of the members [thereof, the request by the executive officer shall not be required] **of such body**; or [(b) upon]

(4) the legislature receives a certificate of necessity [by] **from** the governor [to the legislature] reciting the facts [of such necessity existing in the county to be affected] **which in his judgment require the passage of such law and subsequently approves it with** the concurrence of two-thirds of the members elected to each house [of the legislature].

(d) [c] The legislature may authorize boards of supervisors or other elective governing bodies of two or more counties to provide by agreement for the discharge within the territorial limits of such counties or parts thereof of one or more governmental functions.

§ 2 (a) The legislature shall provide by law alternative forms of government for counties [except counties wholly included in a] **outside the city of New York** and for the submission of one or more such forms of government to the electors residing in such counties. No such form of government shall become operative in any such county unless and until adopted at a general election held in such county by receiving a majority of the total votes cast thereon in the county, and if any such form of government provides for the transfer of any function of local government to or from the cities, the towns or the villages of the county, or any class thereof, it shall not take effect with respect to such transfer unless the transfer, or the form of government containing it, shall also receive a majority of all the votes cast thereon in the cities, towns or villages affected [, or] **outside the city of New York and,** in any county [having] **affected which has an elective county executive officer** under an alternative form of government [providing for an elective county executive officer, upon], the request [of the board of supervisors or other elective governing body with the concurrence of] **is either concurred in** by such executive officer [of each county to be affected; provided that if such executive officer disapproved or posed law] **or, in the absence of such** proval by the governing body, [such law] **is reconsidered and** [if] passed [by such governing body] by at least a two-thirds vote of all of the members [thereof, the request by the executive officer shall not be required] **of such body**; or [(b) upon]

(4) the legislature receives a certificate of necessity [by] **from** the governor [to the legislature] reciting the facts [of such necessity existing in the county to be affected] **which in his judgment require the passage of such law and subsequently approves it with** the concurrence of two-thirds of the members elected to each house [of the legislature].

[(c) (d) The legislature may authorize boards of supervisors or other elective governing bodies of two or more counties to provide by agreement for the discharge within the territorial limits of such counties or parts thereof of one or more governmental functions.

§ 2 (a) The legislature shall provide by law alternative forms of government for counties [except counties wholly included in a] **outside the city of New York** and for the submission of one or more such forms of government to the electors residing in such counties.

(b) The legislature shall also, on or before July first, nineteen hundred fifty-five, confer by general law upon all counties outside the city of New York power to prepare, adopt and amend alternative forms of county governments, in accordance with procedure which the legislature shall provide and may from time to time by general law amend and subject to such limitations as the legislature may by general law from time to time impose.

(c) No [such] **alternative** form of government shall become operative in any such county unless and until adopted at a general election held in such county by receiving a majority of the total votes cast thereon (1) in the **area of the county outside of cities and (2) in the area of the cities in the county, if any, considered as one** unit, and if any such form of government provides for the transfer of any function of local government to or from the cities, the towns or] the villages of the county, or any class thereof, it shall not take effect with respect to such transfer unless the transfer, or the form of government containing it, shall also receive a majority of all the votes cast thereon in [such cities, towns,] **all the** villages[, or class thereof, as the case may be] **so affected considered as one unit.**

(b) [(d)] (d) Any such form of government shall set forth the structure of the county government and the manner in which it is to function. Any such form of government may provide for the appointment of any county officers or their selection by any method of nomination and election, or the abolition of their offices, and may also provide for the exercise by the board of supervisors or other elective governing body of **any** powers of local legislation and administration and the transfer of any or all of the functions and duties of the county and the cities, towns, villages, districts and other units of government contained in such county to each other or to the state, and for the abolition of offices, departments, agencies or units of government when all of their functions are so transferred, without regard to the provisions of this article or any other provisions of this constitution inconsistent herewith.

(c) [Except as provided in subdivision (b) of section 1 hereof nothing herein contained shall be deemed to impair or restrict the existing power of the legislature to enact laws relating to the government of a county or the cities, towns, villages, districts or **other units of government therein contained until the adoption of an alternative form of government by such county pursuant to subdivision (a) of this section.**

[(f) In a city which includes an entire county, or two or more entire counties, the powers and duties of a board of supervisors may be devolved upon the council or other legislative body of the city.]

§ 4. The legislature [shall], by general laws **conforming to the conditions of paragraph (1) or paragraph (2) of subdivision (c) of section one of this article, shall** confer upon the boards of supervisors, or other governing elective bodies, of the several counties of the state such further powers of local legislation and administration as the legislature may, from time to time, deem expedient. [In counties which now have, or may hereafter have, county auditors or other fiscal officers, authorized to audit bills, accounts, charges, claims or demands against the county, the legislature may confer such powers upon such auditors, or fiscal officers, as the legislature may, from time to time, deem expedient.]

Except in counties in the city of New York **and except as authorized in section two of this article,** sheriffs, clerks of counties, district attorneys, and registers in counties having registers, shall be chosen by the electors of the respective counties[,] once in every three years and [as often as] **whenever the occurring** of vacancies shall [happen] **require.** Sheriffs shall hold no other office. They may be required by law to renew their security, from time to time; and in default of giving such new security, their offices shall be deemed vacant. But the county shall never be made responsible for the acts of the sheriff. The governor may remove any [officer, hereinbefore in this section mentioned,] **elective sheriff, county clerk, district attorney or register** within the term for which he shall have been elected; [giving] **but before so doing he shall give** to such officer a copy of the charges against him [,] and an opportunity of being heard in his defense. In each county in the city of New York a district attorney shall be chosen by the electors once in every two or four years as the legislature shall direct [and shall be subject to removal by the governor within the term for which he shall have been elected; giving to such officer a copy of the charges against him, and an opportunity of being heard in his defense]. The [clerks of said counties] **clerk of each county in the city of New York** shall be appointed, and be subject to removal by the appellate division of the supreme court in the judicial department in which the respective counties are] **county** is located. In addition to [their] his powers and duties as [clerks] clerk of the supreme court, [they] he shall have power to select, draw, summon and empanel grand and petit jurors in the manner and under the conditions now or hereafter prescribed by law, and shall have such other powers and duties as shall be prescribed by the city from time to time by local law.

§8. [In counties in the city of New York the] **The city of New York** is hereby vested with power from time to time [by local law,] to abolish by **local law, as defined by the legislature,** the office of any county officer within **the city** other than judges, clerks of counties and district attorneys, and to assign any or all functions of such officers to city officers, courts or clerks of counties, and to prescribe the powers, duties, qualifications, number, mode of selection and removal, terms of office and compensation of the persons holding such offices and the employees therein, and to assign to city officers any powers or duties of clerks of counties not assigned by this constitution. The legislature shall not pass any law affecting any such matters in relation to such offices within the city of New York except on message from the governor declaring that an emergency exists and the concurrent action of two-thirds of the members of each house [of the legislature but], **except that** existing laws regarding each such office shall continue in force and may be amended or repealed by the legislature as heretofore, until the power herein granted to the city has been exercised with respect to that office. [The elective county officers in office at the time that this article shall take effect, shall continue in office until the end of the terms for which they were elected.] The provisions of this article shall not prevent the legislature from passing general or special laws prescribing or affecting powers and duties of such city officers or such courts or clerks to whom or which functions of such county officers shall have been so assigned, in so far as such powers or duties embrace subjects not relating to property, affairs or government of such city.

§ 9. All city, town and village officers[,] whose election or appointment is not provided for by this constitution shall be elected by the electors of such cities, towns and villages, or of some division thereof, or appointed by such authorities thereof, as the legislature shall designate for that purpose. All other officers[,] whose election or appointment is not provided for by this constitution[,] and all officers[,] whose offices may hereafter be created by law[,] shall be elected by the people or appointed, as the legislature may direct. [§ 9.] It shall be the duty of the legislature to provide for the organization of cities, towns and incorporated villages, in such manner as shall secure to such cities, towns and villages the powers granted to cities, towns and villages by this constitution and, subject to the provisions of this constitution, to restrict the power of taxation, assessment, borrowing money, contracting debts, and loaning the credit of such municipal corporations, so as to prevent abuses in taxation and assessments and in contracting debt by such municipal corporations[; and the]. **The legislature may regulate and fix the wages or salaries[,] and the hours** of work or labor, and **make** provision for the protection, welfare and safety, of persons employed by the state or by any county, city, town, village or other civil division of the state, or by any contractor or subcontractor performing work, labor or services for the state, or for any county, city, town, village or other civil division thereof.

§ 13. A. The provisions of this article shall not affect any existing provisions of law not inconsistent with this article; but all existing charters and other laws, so far as not inconsistent with this article, **shall** continue in force until repealed, amended, modified or superceded in acordance with the provisions of this article.

B. Nothing in sections eleven to sixteen inclusive of this article [contained] shall apply to or affect or be deemed to restrict the power of the legislature in relation to (a) the maintenance, support or administration of the public school systems in any city, as required or provided by article eleven of this constitution or any retirement system pertaining to such public school system or systems, (b) counties [not wholly contained within a] **outside of the city of New York,** (c) counties [wholly contained] within the city of New York, except to the extent provided by section eight of this article, or (d) the courts as required or provided by article six of this constitution.

§ 2. Resolved (if the Assembly concur), That the foregoing amendments be referred to the first regular legislative session convening after the next succeeding election of members of the assembly and, in conformity with section one of article nineteen of the constitution, be published for three months previous to the time of such election.

PROPOSED AMENDMENT NUMBER SIX

CONCURRENT RESOLUTION OF THE SENATE AND ASSEMBLY

Proposing an amendment to section three or article four of the constitution, in relation to the salary of the governor.

Section 1. Resolved (if the Assembly concur), That section three of article four of the constitution be amended to read as follows:

§ 3. The governor shall be commander-in-chief of the military and naval forces of the state. He shall have power to convene the legislature, or the senate only, on extraordinary occasions. At extraordinary sessions no subject shall be acted upon, except such as the governor may recommend for consideration. He shall communicate by message to the legislature at every session the condition of the state, and recommend such matters to it as he shall judge expedient. He shall expedite all such measures as may be resolved upon by the legislature, and shall take care that the laws are faithfully executed. He shall receive for his services an annual salary of [twenty-five] **not more than fifty** thousand dollars, **to be fixed by joint resolution of the senate and assembly,** and there shall be provided for his use a suitable and furnished executive residence.

§ 2. Resolved (if the Assembly concur), That the foregoing amendment be referred to the first regular legislative session convening after the next succeeding general election of members of the assembly and, in conformity with section one of article nineteen of the constitution, be published for three months previous to the time of such election.

PROPOSED AMENDMENT NUMBER SEVEN

CONCURRENT RESOLUTION OF THE SENATE AND ASSEMBLY

Proposing an amendment to section six of article four of the constitution, in relation to the salary of the lieutenant-governor

Section 1. Resolved (if the Assembly concur), That section six of article four of the constitution be amended to read as follows:

§ 6. The lieutenant-governor shall possess the same qualifications of eligibility for office as the governor. He shall be president of the senate, but shall have only a casting vote therein. The lieutenant-governor shall receive for his services an annual salary of [ten] **not more than twenty** thousand dollars, **to be fixed by joint resolution of the senate and assembly.**

If the office of governor become vacant, and there be no lieutenant-governor, the offices of governor and lieutenant-governor shall be filled for the remainder of the terms at the next general election happening not less than three months after the vacancy in the office of governor occurs. No person except a lieutenant-governor shall be had in any event except at the time of electing a governor. Until the vacancies in the offices of the governor and lieutenant-governor be filled by election, the temporary president of the senate then in office or his successor as such temporary president shall perform all the duties of lieutenant-governor and shall act as governor.

If the office of lieutenant-governor alone be vacant, or in case the lieutenant-governor be under impeachment, unable to discharge the powers and duties of the office of governor or shall be absent from the state, the temporary president of the senate then in office or his successor as such temporary president shall perform all the duties of lieutenant-governor, including the duty of acting as governor, when necessary, during such vacancy, inability, absence or the pendency of such impeachment.

If, when the duty of acting as governor devolves upon the temporary president of the senate, he be unable to discharge the powers and duties of such office or be absent from the state, the speaker of the assembly shall act as governor during such inability or absence.

§ 2. Resolved (if the Assembly concur), That the foregoing amendment be referred to the first regular legislative session convening after the next succeeding general election of members of the assembly and, in conformity with section one of article nineteen of the constitution, be published for three months previous to the time of such election.

PROPOSED AMENDMENT NUMBER EIGHT

CONCURRENT RESOLUTION OF THE SENATE AND ASSEMBLY

Proposing an amendment to section nineteen or article six of the constitution, in relation to the holding by judges and justices of any other office

Section 1. Resolved (if the Assembly concur), That section nineteen of article six of the constitution be amended to read as follows:

§ 19. All judges, justices and surrogates shall receive for their services such compensation as is now or may hereafter be established by law, provided only that such compensation shall not be diminished during their respective terms of office. Except as in this article provided, all judicial officers shall be elected or appointed at such times and in such manner as the legislature may direct. No one shall be eligible to the office of judge of the court of appeals, justice of the supreme court, surrogate, or judge of any other court of record who is not an attorney and counselor of this state except in the county of Hamilton as to office of county judge or surrogate. No judge or justice shall sit in any appellate court in review of a decision made by him or by any court of which he was at the time a sitting member. No person shall hold the office of judge or justice of any court or the office of surrogate longer than until and including the last day of December next after he shall be seventy years of age. The judges of the court of appeals, and the justices of the supreme court, shall not hold any other public office or trust, except that they shall be eligible to serve as members of a constitutional convention, given by the legislature or the people, shall be void. No judicial officer except justices of the peace, shall receive to his own use any fees or perquisites of office. A judge of the court of appeals, a justice of the supreme court, a judge of the court of general sessions of the county of New York, a justice of the city court of the city of New York, and a county judge or surrogate elected in a county having a population exceeding one hundred and twenty thousand, shall not practice as an attorney or counselor in any court of record in this state nor act as referee in any action or proceeding. The legislature may impose a similar prohibition upon county judges or surrogates in counties. No district attorney or assistant to or deputy of a district attorney shall appear or act as attorney or counsel for the defendant in any criminal case or proceeding in any court of the state, nor shall any county judge, special county judge, surrogate, or special surrogate appear or act as counsel for a defendant in any criminal case or proceeding pending in the town county or in any adjacent county.

§ 2. Resolved (if the Assembly concur), That the foregoing amendment be referred to the first regular legislative session convening after the next succeeding general election of members of the assembly and, in conformity with section one of article nineteen of the constitution, be published for three months previous to the time of such election.

PROPOSED AMENDMENT NUMBER NINE

CONCURRENT RESOLUTION OF THE SENATE AND ASSEMBLY

Proposing an amendment to section fifteen of article six of the constitution, in relation to the jurisdiction of the city court of the city of New York of an action to recover a chattel

Section 1. Resolved (if the Senate concur), That section fifteen of article six of the constitution be amended to read as follows:

§ 15. The city court of the city of New York is continued with its present jurisdiction and power, including original jurisdiction concurrent with the supreme court in actions for the recovery of money only in which the complaint demands judgment for a sum not exceeding six thousand dollars, and interest, and in actions [of replevin, foreclosure of] **to recover one or more chattels, with or without damages for the taking or detention thereof, and to foreclose** mechanic's liens and liens on personal property where the property involved does not exceed in value the sum of six thousand dollars. Its jurisdiction to enter judgment upon a counterclaim shall be unlimited. It

fense]. The [clerks of said counties] **clerk of each county in the city of New York** shall be appointed, and be subject to removal by the appellate division of the supreme court in the judicial department in which the [respective counties are] **county is** located. In addition to [their] **his** powers and duties as [clerks] **clerk** of the supreme court, [they] **he shall have power to** select, draw, summon and empanel grand and petit jurors in the manner and under the conditions now or hereafter prescribed by law, and shall have such other powers and duties as shall be prescribed by the **city** from time to time by local law.

§ 8. [In counties in the city of New York the] The city of New York is hereby vested with power from time to time [by local law,] to abolish by **local law, as defined by the legislature,** the office of any county officer **within the city** other than judges, clerks of counties and district attorneys, and to assign any or all functions of such officers to city officers, courts or clerks of counties, and to prescribe the powers, duties, qualifications, number, mode of selection and removal, terms of office and compensation of the person filling such offices and the employes therein, and to assign to city officers any powers or duties of clerks of counties not assigned by this constitution. The legislature shall not pass any law affecting any such matters in relation to such offices within the city of New York except on message from the governor declaring that an emergency exists and the concurrent action of two-thirds of the members of each house [of the legislature but], **except that** existing laws regarding each such office shall continue in force, and may be amended or repealed by the legislature as heretofore, until the power herein granted to the city has been exercised with respect to that office. [The elective county officers in office at the time that this article shall take effect, shall continue in office until the end of the terms for which they were elected.] The provisions of this article shall not prevent the legislature from passing general or special laws prescribing or affecting powers and duties of such city officers or such courts or clerks or which functions of such county officers shall have been so assigned, in so far as such powers or duties embrace subjects not relating to property, affairs or government of such city.

§ 9. All city, town and village officers [,] whose election or appointment is not provided for by this constitution shall be elected by the electors of such cities, towns and villages, or of some division thereof, or appointed by such authorities thereof, as the legislature shall designate for that purpose. All other officers [,] whose election or appointment is not provided for by this constitution [,] and all officers [,] whose offices may hereafter be created by law [,] shall be elected by the people or appointed, as the legislature may direct. [§ 9.] It shall be the duty of the legislature to provide for the organization of cities, towns and incorporated villages, in such manner as shall secure to such cities, towns and villages the powers granted to cities, towns and villages by this constitution and, subject to the provisions of this constitution to restrict the power of taxation, assessment, borrowing money, contracting debts, and loaning the credit of such municipal corporations, so as to prevent abuses in taxation and assessments and in contracting debt by such municipal corporations [; and the]. The legislature may regulate and fix the wages or salaries [,] and the hours of work or labor, and make provision for the protection, welfare and safety, of persons employed by the state or by any county, city, town, village or other civil division of the state, or by any contractor or subcontractor performing work, labor or services for the state [,] or for any county, city, town, village or other civil division thereof.

§ 13. A. The provisions of this article shall not affect any existing provisions of law not inconsistent with this article; but all existing charters and other laws, so far as not inconsistent with this article, shall continue in force until repealed, amended, modified or superseded in accordance with the provisions of this article.

B. Nothing in **sections eleven to sixteen inclusive** of this article [contained] shall apply to or affect or be deemed to restrict the power of the legislature in relation to (a) the maintenance, support or administration of the public school systems in any city as required **provided** by article eleven of this constitution, or any retirement system pertaining to such public school system or systems, (b) counties [not wholly contained within a] **outside the city of New York,** (c) counties [wholly contained] within the city of New York, except to the extent provided by section eight of this article, or (d) the courts as required or provided by article six of this constitution.

Resolved (if the Assembly concur), That the foregoing amendments be referred to the first regular legislative session convening after the next succeeding election of members of the assembly and, in conformity with section one of article nineteen of the constitution, be published for three months previous to the time of such election.

PROPOSED AMENDMENT NUMBER TWELVE

CONCURRENT RESOLUTION OF THE SENATE AND ASSEMBLY

Proposing amendments to article four of the constitution, in relation to the election of governor and lieutenant-governor, and to article five, in relation to vacancies in the office of comptroller and attorney-general

Section 1. Resolved (if the Senate concur), That section one of article four of the constitution be amended to read as follows:

Section 1. The executive power shall be vested in the governor, who shall hold his office for four years; the lieutenant-governor shall be chosen at the same time, and for the same term. The governor and lieutenant-governor shall be chosen at the general election held in the year nineteen hundred thirty-eight, and each fourth year thereafter. **They shall be chosen jointly, by the casting by each voter of a single vote applicable to both offices, and the legislature by law shall provide for making such choice in such manner.** The **respective** persons [respectively] having the highest number of votes **cast jointly for them** for governor and lieutenant governor **respectively** shall be elected.

§ 2. Section one of article five of the constitution is hereby amended to read as follows:

Section 1. The comptroller and attorney-general shall be chosen at the same general election as the governor and hold office for the same term, and shall possess the qualifications provided in section 2 of article IV. The **legislature shall provide for filling vacancies in the office of comptroller and of attorney-general. No election of a comptroller or an attorney-general shall be had except at the time of eelcting a governor.** The comptroller shall be required: (1) To audit all vouchers before payment and all official accounts; (2) to audit the accrual and collection of all revenues and receipts; and (3) to prescribe such methods of accounting as are necessary for the performance of the foregoing duties. The payment of any money of the state, or of any money under its control, or the refund of any money paid to the state, except upon audit by the comptroller, shall be void, and may be restrained upon the suit of any taxpayer with the consent of the supreme court in appellate division on notice to the attorney-general. In such respect the legislature shall define his powers and duties and may also assign to him; (1) supervision of the accounts of any political subdivision of the state, but shall assign to him no administrative duties, excepting such as may be incidental to the performance of these functions, any other provision of this constitution to the contrary notwithstanding.

§ 3. Resolved (if the Assembly concur), That the foregoing amendments be referred to the first regular legislative session convening after the next succeeding general election of members of the assembly, and, in conformity with section one of article nineteen of the constitution, be published for three months previous to the time of such election.

PROPOSED AMENDMENT NUMBER THIRTEEN

CONCURRENT RESOLUTION OF THE SENATE AND ASSEMBLY

Proposing an amendment to section one of article five of the constitution, in relation to the powers and duties of the comptroller

Section 1. Resolved (if the Assembly concur), That section one of article five of the constitution be amended to read as follows:

Section 1. The comptroller and attorney-general shall be chosen at the same general election as the governor and hold office for the same term, and shall possess the qualifications provided in section 2 of article IV. The comptroller shall be required: (1) To audit all vouchers before payment and all official accounts; (2) to audit the accrual and collection of all revenues and receipts; and (3) to prescribe such methods of accounting as are necessary for the performance of the foregoing duties. The payment of any money of the state, or of any money under its control, or the refund of any money paid to the state, except upon audit by the comptroller, shall be void, and may be restrained upon the suit of any taxpayer with the consent of the supreme court in appellate division on notice to the attorney-general. In such respect the legislature shall define his powers and duties and may also assign to him supervision of the accounts of any political subdivision of the state, but shall assign to him no administrative duties, excepting such as may be incidental to the performance of these functions, any other provision of this constitution to the contrary notwithstanding.

§ 2. Resolved (if the Assembly concur), That the foregoing amendments be referred to the next regular legislative session convening after the succeeding general election of the members of the assembly and, in conformity with section one of article nineteen of the constitution, be published for three months previous to the time of such election.

PROPOSED AMENDMENT NUMBER FIFTEEN

CONCURRENT RESOLUTION OF THE SENATE AND ASSEMBLY

Proposing amendments to article eight of the constitution, in relation to the power of counties, cities, towns, villages and certain school districts to contract indebtedness and to raise taxes upon real estate.

Section 1. Resolved (if the Assembly concur), That section two or article eight of the constitution be amended to read as follows:

§ 2. No county, city, town, village or school district shall contract any indebtedness except for county, city, town, village or school district purposes, respectively. No indebtedness shall be contracted for longer than the period of probable usefulness of the object or purpose for which such indebtedness is to be contracted, to be determined by or pursuant to general or special laws, which determination shall be conclusive, and in no event for longer than forty years. No indebtedness hereafter contracted or any portion thereof shall be refunded beyond such period computed from the date such indebtedness was contracted. Indebtedness heretofore contracted may be refunded only with the approval of and on terms and conditions prescribed by the state comptroller, but in no event for a period exceeding twenty years from the date of such refunding.

No indebtedness shall be contracted by any county, city, town, village or school district unless such county, city, town, village or school district shall have pledged its faith and credit for the payment of the principal thereof and the interest thereon. Except for indebtedness contracted in anticipation of the collection of taxes actually levied and uncollected or to be levied for the year when such indebtedness is contracted and indebtedness contracted to be paid in one of the two fiscal years immediately succeeding the fiscal year in which such indebtedness was contracted, all such indebtedness and each portion thereof from time to time contracted, including any refunding thereof, shall be paid in annual installments, the first of which, except in the case of refunding of indebtedness heretofore contracted, shall be paid not more than two years after such indebtedness or portion thereof shall have been contracted, and no installment, except in the case of refunding of indebtedness heretofore contracted, shall be more than fifty per centum in excess of the smallest prior installment.

Notwithstanding the foregoing provisions, indebtedness contracted by the city of New York and each portion of any such indebtedness from time to time so contracted for the supply of water, including the acquisition of land in connection with such purpose, may be financed either by serial bonds with a maximum maturity of fifty years, which shall be redeemed through annual contributions to sinking funds established and maintained for the purpose of amortizing the indebtedness for which such bonds are issued. Notwithstanding the foregoing provisions, indebtedness hereafter contracted by the city of New York and each portion of any such indebtedness from time to time so contracted for (a) the acquisition, construction or equipment of rapid transit railroads, or (b) the construction of docks, including the acquisition of land in connection with any of such purposes, may be financed either by serial bonds with a maximum maturity of forty years, which shall be redeemed through annual contributions to sinking funds established and maintained for the purpose of amortizing the indebtedness for which such bonds are issued. Notwithstanding the foregoing provisions, indebtedness hereafter contracted by the city of New York and each portion of any such indebtedness from time to time so contracted for the purpose of acquiring or constructing any public improvement or part thereof, or service, owned or rendered by such city, [, town] or village for which bonds or capital notes are issued after January first, nineteen hundred fifty, shall be applied [solely] first to the payment of all costs of operation, maintenance and repairs thereof, and then [applied] to the payment of the amounts required in such fiscal year to pay the interest on and the amortization of, or payment of, indebtedness contracted for such public improvement or part thereof, or service. [Any revenues remaining after paying such requirements for such fiscal year may be used] **The provisions of this section shall not prohibit the use of excess revenues** for any lawful county, city[, town] or village purpose[, respectively]. The provisions of this section shall not be applicable to a public improvement or part thereof constructed to provide for the supply of water.

§ 7. Resolved (if the Assembly concur), That section eleven of article eight of the constitution be amended to read as follows:

§ 11. (a) Whenever the city of New York is required by law to pay for all or any part of the cost of capital improvements by direct budgetary appropriation in any fiscal year or by the issuance of certificates or other evidence of indebtedness (except serial bonds of an issue having a maximum maturity of more than two years) to be redeemed in one of the two immediately succeeding fiscal years, taxes required for such appropriation or for the redemption of such certificates or other evidence of indebtedness may be excluded in whole or in part by such city from the tax limitation prescribed by section ten of this article, in which event the total amount so required for such appropriation and for the redemption of such certificates or other evidence of indebtedness shall be deemed to be indebtedness to the same extent and in the same manner as if such amount had been financed through indebtedness payable in equal annual installments over the period of the probable usefulness of such capital improvement, as determined by law. The fiscal officer of such city shall determine the amount to be deemed indebtedness pursuant to this section, and the legislature, in its discretion, may provide that such determination, if approved by the state comptroller, shall be conclusive. Any amounts determined to be deemed indebtedness of any county, city, other than the city of New York, village or school district in accordance with the provisions of this section as in force and effect prior to January first, nineteen hundred fifty-two, shall not be deemed to be indebtedness on and after such date.

(b) Whenever any county, city other than the city of New York, village or school district which is coterminous with, or partly within, or wholly within, a city having less than one hundred twenty-five thousand inhabitants according to the latest federal census] **subject to the provisions of section ten of this article** provides by direct budgetary appropriation for any fiscal year for the payment in such fiscal year or in any future fiscal year or years of all or any part of the cost of an object or purpose for which a period of probable usefulness has been determined by law the taxes required for such appropriation shall be excluded from the tax limitation [prescribed by section ten of this article] unless the legislature otherwise provides.

§ 8. Resolved (if the Assembly concur), That a new section be added to article eight of the constitution to follow section eleven, to be section eleven-a, to read as follows:

§11-a. In any city, other than the city of New York, having one hundred twenty-five thousand or more inhabitants according to the latest federal census, a proposition may be submitted to the voters providing that the city and the school district, independently of each other, shall impose taxes and contract indebtedness subject to the limitations on taxing and debt contracting powers provided in or pursuant to this constitution.

The proposition may provide for an elective or an appointive governing body for the school district. It may be submitted at an election held on any day, other than the day of a general election in an even-numbered year, upon the adoption of concurrent resolutions providing therefor by the elective governing body of the city and by the governing body of the school district, or pursuant to the petition of the people in the city made and filed in the manner provided by law. Unless the proposition as approved otherwise provides, the governing body of the school district shall continue to be elective, if it was elective prior to the submission of the proposition, or appointive, if it was appointive prior to such submission.

If the proposition is approved, the separate limitations on taxing and debt contracting powers shall become effective at the time or time prescribed by or pursuant to law, and the members of the governing body of the school district shall continue in office until their successors are elected or appointed and have qualified as provided by law.

After the proposition becomes effective, a proposition may be submitted providing for either an elective or an appointive governing body for the school district. The proposition may be submitted at an election held on any day, other than the day of a general election in an even-numbered year, upon the adoption of a resolution providing therfor by the governing body of the school district or pursuant to a petition of the people in the school district made and filed in the manner prescribed by law. If the proposition is approved, the members of the governing body of the school district shall continue in office until their successors are elected or appointed and have qualified as provided by law.

The legislature shall enact laws appropriate for carrying into effect the provisions of this section.

§ 9. Resolved (if the Assembly concur), That the foregoing amendments be referred to the first regular legislative session convening after the next succeeding genral election of the members of assembly, and, in conformity with section one of article nineteen of the constitution, be published for three months previous to the time of such election.

PROPOSED AMENDMENT NUMBER SIXTEEN

CONCURRENT RESOLUTION OF THE SENATE AND ASSEMBLY

Proposing amendments to ariticle eight of the constitution, in relation to the power of counties, cities, towns, villages and certain school districts to contract indebtedness and to raise taxes upon real estate

Section 1. Resolved (if the Assembly concur), That seciton two of article eight of the constitution be amended to read as follows:

§ 2. No county, city, town, village or school district shall contract any indebtedness except for county, city, town, village or school district purposes, respectively. No indebtedness shall be contracted for longer than the period of probable usefulness of the object or purpose for which such indebtedness is to be contracted, to be determined by or pursuant to general or special laws, which determination shall be conclusive, and in no event for longer than forty years. No indebtedness hereafter contracted or any portion thereof shall be refunded beyond such period computed from the date such indebtedness was contracted. Indebtedness heretofore contracted may be refunded only with the approval of and on terms and conditions prescribed by the state comptroller, but in no event for a period exceeding twenty years from the date of such refunding.

No indebtedness shall be contracted by any county, city, town, village or school district unless such county, city, town, village or school district shall have pledged its faith and credit for the payment of the principal thereof and the interest thereon. Except for indebtedness contracted in anticipation of the collection of taxes actually levied and uncollected or to be levied for the year when such indebtedness is contracted and indebtedness contracted to be paid in one of the two fiscal years immediately succeeding the fiscal year in which such indebtedness was contracted, all such indebtedness and each portion thereof from time to time contracted, including any refunding thereof, shall be paid in annual installments, the first of which, except in the case of refunding of indebtedness heretofore contracted, shall be paid not more than two years after such indebtedness or portion thereof shall have been contracted, and no installment, except in the case of refunding of indebtedness heretofore contracted, shall be more than fifty per centum in excess of the smallest prior installment.

Notwithstanding the foregoing provisions, indebtedness contracted by the city of New York and each portion of any such indebtedness from time to time so contracted for the supply of water, including the acquisition of land in connection with such purpose, may be financed either by serial bonds with a maximum maturity of fifty years, which shall be redeemed through annual contributions to sinking funds established and maintained for the purpose of amortizing the indebtedness for which such bonds are issued. Notwithstanding the foregoing provisions, indebtedness hereafter contracted by the city of New York and each portion of any such indebtedness from time to time so contracted for (a) the acquisition, construction or equipment of rapid transit railroads, or (b) the construction of docks, including the acquisition of land in connection with any of such purposes, may be financed either by serial bonds with a maximum maturity of forty years, which shall be redeemed through annual contributions to sinking funds established and maintained for the purpose of amortizing the indebtedness for which such bonds are issued. Notwithstanding the foregoing provisions, indebtedness hereafter contracted by the city of New York and each portion of any such indebtedness from time to time so contracted for the purpose of acquiring or constructing any public improvement or part thereof, or service, owned or rendered by such city, [, town] or village for which bonds or capital notes are issued after January first, nineteen hundred fifty, shall be applied [solely] first to the payment of all costs of operation, maintenance and repairs thereof, and then [applied] to the payment of the amounts required in such fiscal year to pay the interest on and the amortization of, or payment of, indebtedness contracted for such public improvement or part thereof, or service. [Any revenues remaining after paying such requirements for such fiscal year may be used] **The provisions of this section shall not prohibit the use of excess revenues** for any lawful county, city[, town] or village purpose[, respectively]. The provisions of this section shall not be applicable to a public improvement or part thereof constructed to provide for the supply of water.

§ 7. Resolved (if the Assembly concur), That section eleven of article eight of the constitution be amended to read as follows:

§ 11. (a) Whenever the city of New York is required by law to pay for all or any part of the cost of capital improvements by direct budgetary appropriation in any fiscal year or by the issuance of certificates or other evidence of indebtedness (except serial bonds of an issue having a maximum maturity of more than two years) to be redeemed in one of the two immediately succeeding fiscal years, taxes required for such appropriation or for the redemption of such certificates or other evidence of indebtedness may be excluded in whole or in part by such city from the tax limitation prescribed by section ten of this article, in which event the total amount so required for such appropriation and for the redemption of such certificates or other evidence of indebtedness shall be deemed to be indebtedness to the same extent and in the same manner as if such amount had been financed through indebtedness payable in equal annual installments over the period of the probable usefulness of such capital improvement, as determined by law. The fiscal officer of such city shall determine the amount to be deemed indebtedness pursuant to this section, and the legislature, in its discretion, may provide that such determination, if approved by the state comptroller, shall be conclusive. Any amounts determined to be deemed indebtedness of any county, city, other than the city of New York, village or school district in accordance with the provisions of this section as in force and effect prior to January first, nineteen hundred fifty-two, shall not be deemed to be indebtedness on and after such date.

(b) Whenever any county, city other than the city of New York, village or school district which is coterminous with, or partly within, or wholly within, a city having less than one hundred twenty-five thousand inhabitants according to the latest federal census] **subject to the provisions of section ten of this article** provides by direct budgetary appropriation for any fiscal year for the payment in such fiscal year or in any future fiscal year or years of all or any part of the cost of an object or purpose for which a period of probable usefulness has been determined by law the taxes required for such appropriation shall be excluded from the tax limitation [prescribed by section ten of this article] unless the legislature otherwise provides.

§ 8. Resolved (if the Assembly concur), That a new section be added to article eight of the constitution to follow section eleven, to be section eleven-a, to read as follows:

§11-a. In any city, other than the city of New York, having one hundred twenty-five thousand or more inhabitants according to the latest federal census, a proposition may be submitted to the voters providing that the city and the school district, independently of each other, shall impose taxes and contract indebtedness subject to the limitations on taxing and debt contracting powers provided in or pursuant to this constitution.

The proposition may provide for an elective or an appointive governing body for the school district. It may be submitted at an election held on any day, other than the day of a general election in an even-numbered year, upon the adoption of concurrent resolutions providing therefor by the elective governing body of the city and by the governing body of the school district, or pursuant to the petition of the people in the city made and filed in the manner provided by law. Unless the proposition as approved otherwise provides, the governing body of the school district shall continue to be elective, if it was elective prior to the submission of the proposition, or appointive, if it was appointive prior to such submission.

If the proposition is approved, the separate limitations on taxing and debt contracting powers shall become effective at the time or time prescribed by or pursuant to law, and the members of the governing body of the school district shall continue in office until their successors are elected or appointed and have qualified as provided by law.

After the proposition becomes effective, a proposition may be submitted providing for either an elective or an appointive governing body for the school district. The proposition may be submitted at an election held on any day, other than the day of a general election in an even-numbered year, upon the adoption of a resolution providing therfor by the governing body of the school district or pursuant to a petition of the people in the school district made and filed in the manner prescribed by law. If the proposition is approved, the members of the governing body of the school district shall continue in office until their successors are elected or appointed and have qualified as provided by law.

The legislature shall enact laws appropriate for carrying into effect the provisions of this section.

§ 9. Resolved (if the Assembly concur), That the foregoing amendments be referred to the first regular legislative session convening after the next succeeding genral election of the members of assembly, and, in conformity with section one of article nineteen of the constitution, be published for three months previous to the time of such election.

PROPOSED AMENDMENT NUMBER SEVENTEEN

CONCURRENT RESOLUTION OF THE SENATE AND ASSEMBLY

Proposing amendments to article eight of the constitution, in relation to the power of counties, cities, towns, villages and certain school districts to contract indebtedness and to raise taxes upon real estate

Section 1. Resolved (if the Assembly concur), That section two or article eight of the constitution be amended to read as follows:

§ 2. No county, city, town, village or school district shall contract any indebtedness except for county, city, town, village or school district purposes, respectively. No indebtedness shall be contracted for longer than the period of probable usefulness of the object or purpose for which such indebtedness is to be contracted, to be determined by or pursuant to general or special laws, which determination shall be conclusive, and in no event for longer than forty years. No indebtedness hereafter contracted or any portion thereof shall be refunded beyond such period computed from the date such indebtedness was contracted. Indebtedness heretofore contracted may be refunded only with the approval of and on terms and conditions prescribed by the state comptroller, but in no event for a period exceeding twenty years from the date of such refunding.

No indebtedness shall be contracted by any county, city, town, village or school district unless such county, city, town, village or school district shall have pledged its faith and credit for the payment of the principal thereof and the interest thereon. Except for indebtedness contracted in anticipation of the collection of taxes actually levied and uncollected or to be levied for the year when such indebtedness is contracted and indebtedness contracted to be paid in one of the two fiscal years immediately succeeding the fiscal year in which such indebtedness was contracted, all such indebtedness and each portion thereof from time to time contracted, including any refunding thereof, shall be paid in annual installments, the first of which, except in the case of refunding of indebtedness heretofore contracted, shall be paid not more than two years after such indebtedness or portion thereof shall have been contracted, and no installment, except in the case of refunding of indebtedness heretofore contracted, shall be more than fifty per centum in excess of the smallest prior installment.

Notwithstanding the foregoing provisions, indebtedness contracted by the city of New York and each portion of any such indebtedness from time to time so contracted for the supply of water, including the acquisition of land in connection with such purpose, may be financed either by serial bonds with a maximum maturity of fifty years, which shall be redeemed through annual contributions to sinking funds established and maintained for the purpose of amortizing the indebtedness for which such bonds are issued. Notwithstanding the foregoing provisions, indebtedness hereafter contracted by the city of New York and each portion of any such indebtedness from time to time so contracted for (a) the acquisition, construction or equipment of rapid transit railroads, or (b) the construction of docks, including the acquisition of land in connection with any of such purposes, may be financed either by serial bonds with a maximum maturity of forty years, which shall be redeemed through annual contributions to sinking funds established and maintained for the purpose of amortizing the indebtedness for which such bonds are issued. Notwithstanding the foregoing provisions, indebtedness hereafter contracted by the city of New York and each portion of any such indebtedness from time to time so contracted for the purpose of acquiring or constructing any public improvement or part thereof, or service, owned or rendered by such city, [, town] or village for which bonds or capital notes are issued after January first, nineteen hundred fifty, shall be applied [solely] first to the payment of all costs of operation, maintenance and repairs thereof, and then [applied] to the payment of the amounts required in such fiscal year to pay the interest on and the amortization of, or payment of, indebtedness contracted for such public improvement or part thereof, or service. [Any revenues remaining after paying such requirements for such fiscal year may be used] **The provisions of this section shall not prohibit the use of excess revenues** for any lawful county, city[, town] or village purpose[, respectively]. The provisions of this section shall not be applicable to a public improvement or part thereof constructed to provide for the supply of water.

§ 7. Resolved (if the Assembly concur), That the foregoing amendments be referred to the first regular legislative session convening after the next succeeding general election of the members of assembly, and, in conformity with section one of article nineteen of the constitution, be published for three months previous to the time of such election.

PROPOSED AMENDMENT NUMBER EIGHTEEN

CONCURRENT RESOLUTION OF THE SENATE AND ASSEMBLY

Proposing amendments to article eight of the constitution, in relation to the power of counties, cities, towns, villages and certain school districts to contract indebtedness and to raise taxes upon real estate

Section 1. Resolved (if the Assembly concur), That section two or article eight of the constitution be amended to read as follows:

§ 2. No county, city, town, village or school district shall contract any indebtedness except for county, city, town, village or school district purposes, respectively. No indebtedness shall be contracted for longer than the period of probable usefulness of the object or purpose for which such indebtedness is to be contracted, to be determined by or pursuant to general or special laws, which determination shall be conclusive, and in no event for longer than forty years. No indebtedness hereafter contracted or any portion thereof shall be refunded beyond such period computed from the date such indebtedness was contracted. Indebtedness heretofore contracted may be refunded only with the approval of and on terms and conditions prescribed by the state comptroller, but in no event for a period exceeding twenty years from the date of such refunding.

No indebtedness shall be contracted by any county, city, town, village or school district unless such county, city, town, village or school district shall have pledged its faith and credit for the payment of the principal thereof and the interest thereon. Except for indebtedness contracted in anticipation of the collection of taxes actually levied and uncollected or to be levied for the year when such indebtedness is contracted and indebtedness contracted to be paid in one of the two fiscal years immediately succeeding the fiscal year in which such indebtedness was contracted, all such indebtedness and each portion thereof from time to time contracted, including any refunding thereof, shall be paid in annual installments, the first of which, except in the case of refunding of indebtedness heretofore contracted, shall be paid not more than two years after such indebtedness or portion thereof shall have been contracted, and no installment, except in the case of refunding of indebtedness heretofore contracted, shall be more than fifty per centum in excess of the smallest prior installment.

Notwithstanding the foregoing provisions, indebtedness contracted by the city of New York and each portion of any such indebtedness from time to time so contracted for the supply of water, including the acquisition of land in connection with such purpose, may be financed either by serial bonds with a maximum maturity of fifty years, which shall be redeemed through annual contributions to sinking funds established and maintained for the purpose of amortizing the indebtedness for which such bonds are issued. Notwithstanding the foregoing provisions, indebtedness hereafter contracted by the city of New York and each portion of any such indebtedness from time to time so contracted for (a) the acquisition, construction or equipment of rapid transit railroads, or (b) the construction of docks, including the acquisition of land in connection with any of such purposes, may be financed either by serial bonds with a maximum maturity of forty years, which shall be redeemed through annual contributions to sinking funds established and maintained for the purpose of amortizing the indebtedness for which such bonds are issued. Notwithstanding the foregoing provisions, indebtedness hereafter contracted by the city of New York and each portion of any such indebtedness from time to time so contracted for the purpose of acquiring or constructing any public improvement or part thereof, or service, owned or rendered by such city, [, town] or village for which bonds or capital notes are issued after January first, nineteen hundred fifty, shall be applied [solely] first to the payment of all costs of operation, maintenance and repairs thereof, and then [applied] to the payment of the amounts required in such fiscal year to pay the interest on and the amortization of, or payment of, indebtedness contracted for such public improvement or part thereof, or service. [Any revenues remaining after paying such requirements for such fiscal year may be used] **The provisions of this section shall not prohibit the use of excess revenues** for any lawful county, city[, town] or village purpose[, respectively]. The provisions of this section shall not be applicable to a public improvement or part thereof constructed to provide for the supply of water.

§ 7. Resolved (if the Assembly concur), That the foregoing amendments be referred to the first regular legislative session convening after the next succeeding general election of the members of assembly, and, in conformity with section one of article nineteen of the constitution, be published for three months previous to the time of such election.

PROPOSED AMENDMENT NUMBER NINETEEN

CONCURRENT RESOLUTION OF THE SENATE AND ASSEMBLY

Proposing amendments to article eight of the constitution, in relation to the power of counties, cities, towns, villages and certain school districts to contract indebtedness and to raise taxes upon real estate

Section 1. Resolved (if the Assembly concur), That section two or article eight of the constitution be amended to read as follows:

§ 2. No county, city, town, village or school district shall contract any indebtedness except for county, city, town, village or school district purposes, respectively. No indebtedness shall be contracted for longer than the period of probable usefulness of the object or purpose for which such indebtedness is to be contracted, to be determined by or pursuant to general or special laws, which determination shall be conclusive, and in no event for longer than forty years. No indebtedness hereafter contracted or any portion thereof shall be refunded beyond such period computed from the date such indebtedness was contracted. Indebtedness heretofore contracted may be refunded only with the approval of and on terms and conditions prescribed by the state comptroller, but in no event for a period exceeding twenty years from the date of such refunding.

No indebtedness shall be contracted by any county, city, town, village or school district unless such county, city, town, village or school district shall have pledged its faith and credit for the payment of the principal thereof and the interest thereon. Except for indebtedness contracted in anticipation of the collection of taxes actually levied and uncollected or to be levied for the year when such indebtedness is contracted and indebtedness contracted to be paid in one of the two fiscal years immediately succeeding the fiscal year in which such indebtedness was contracted, all such indebtedness and each portion thereof from time to time contracted, including any refunding thereof, shall be paid in annual installments, the first of which, except in the case of refunding of indebtedness heretofore contracted, shall be paid not more than two years after such indebtedness or portion thereof shall have been contracted, and no installment, except in the case of refunding of indebtedness heretofore contracted, shall be more than fifty per centum in excess of the smallest prior installment.

Notwithstanding the foregoing provisions, indebtedness contracted by the city of New York and each portion of any such indebtedness from time to time so contracted for the supply of water, including the acquisition of land in connection with such purpose, may be financed either by serial bonds with a maximum maturity of fifty years, which shall be redeemed through annual contributions to sinking funds established and maintained for the purpose of amortising the indebtedness for which such bonds are issued. Notwithstanding the foregoing provisions, indebtedness hereafter contracted by the city of New York and each portion of any such indebtedness from time to time so contracted for (a) the acquisition, construction or equipment of rapid transit railroads, or (b) the construction of docks, including the acquisition of land in connection with any of such purposes, may be financed either by serial bonds with a maximum maturity of forty years, which shall be redeemed through annual contributions to sinking funds established and maintained for the purpose of amortising the indebtedness for which such bonds are issued. Notwithstanding the foregoing provisions, indebtedness hereafter contracted by the city of New York and each portion of any such indebtedness from time to time so contracted for the purpose of acquiring or constructing any public improvement or part thereof, or service, owned or rendered by such city, [, town] or village for which bonds or capital notes are issued after January first, nineteen hundred fifty, shall be applied [solely] first to the payment of all costs of operation, maintenance and repairs thereof, and then [applied] to the payment of the amounts required in such fiscal year to pay the interest on and the amortization of, or payment of, indebtedness contracted for such public improvement or part thereof, or service. [Any revenues remaining after paying such requirements for such fiscal year may be used] **The provisions of this section shall not prohibit the use of excess revenues** for any lawful county, city[, town] or village purpose[, respectively]. The provisions of this section shall not be applicable to a public improvement or part thereof constructed to provide for the supply of water.

§ 7. Resolved (if the Assembly concur), That the foregoing amendments be referred to the first regular legislative session convening after the next succeeding general election of the members of assembly, and, in conformity with section one of article nineteen of the constitution, be published for three months previous to the time of such election.

PROPOSED AMENDMENT NUMBER TWENTY

CONCURRENT RESOLUTION OF THE SENATE AND ASSEMBLY

Proposing amendments to article eight of the constitution, in relation to the power of counties, cities, towns, villages and certain school districts to contract indebtedness and to raise taxes upon real estate

Section 1. Resolved (if the Assembly concur), That section two or article eight of the constitution be amended to read as follows:

§ 2. No county, city, town, village or school district shall contract any indebtedness except for county, city, town, village or school district purposes, respectively. No indebtedness shall be contracted for longer than the period of probable usefulness of the object or purpose for which such indebtedness is to be contracted, to be determined by or pursuant to general or special laws, which determination shall be conclusive, and in no event for longer than forty years. No indebtedness hereafter contracted or any portion thereof shall be refunded beyond such period computed from the date such indebtedness was contracted. Indebtedness heretofore contracted may be refunded only with the approval of and on terms and conditions prescribed by the state comptroller, but in no event for a period exceeding twenty years from the date of such refunding.

No indebtedness shall be contracted by any county, city, town, village or school district unless such county, city, town, village or school district shall have pledged its faith and credit for the payment of the principal thereof and the interest thereon. Except for indebtedness contracted in anticipation of the collection of taxes actually levied and uncollected or to be levied for the year when such indebtedness is contracted and indebtedness contracted to be paid in one of the two fiscal years immediately succeeding the fiscal year in which such indebtedness was contracted, all such indebtedness and each portion thereof from time to time contracted, including any refunding thereof, shall be paid in annual installments, the first of which, except in the case of refunding of indebtedness heretofore contracted, shall be paid not more than two years after such indebtedness or portion thereof shall have been contracted, and no installment, except in the case of refunding of indebtedness heretofore contracted, shall be more than fifty per centum in excess of the smallest prior installment.

Notwithstanding the foregoing provisions, indebtedness contracted by the city of New York and each portion of any such indebtedness from time to time so contracted for the supply of water, including the acquisition of land in connection with such purpose, may be financed either by serial bonds with a maximum maturity of fifty years, which shall be redeemed through annual contributions to sinking funds established and maintained for the purpose of amortising the indebtedness for which such bonds are issued. Notwithstanding the foregoing provisions, indebtedness hereafter contracted by the city of New York and each portion of any such indebtedness from time to time so contracted for (a) the acquisition, construction or equipment of rapid transit railroads, or (b) the construction of docks, including the acquisition of land in connection with any of such purposes, may be financed either by serial bonds with a maximum maturity of forty years, which shall be redeemed through annual contributions to sinking funds established and maintained for the purpose of amortising the indebtedness for which such bonds are issued. Notwithstanding the foregoing provisions, indebtedness hereafter contracted by the city of New York and each portion of any such indebtedness from time to time so contracted for the purpose of acquiring or constructing any public improvement or part thereof, or service, owned or rendered by such city, [, town] or village for which bonds or capital notes are issued after January first, nineteen hundred fifty, shall be applied [solely] first to the payment of all costs of operation, maintenance and repairs thereof, and then [applied] to the payment of the amounts required in such fiscal year to pay the interest on and the amortization of, or payment of, indebtedness contracted for such public improvement or part thereof, or service. [Any revenues remaining after paying such requirements for such fiscal year may be used] **The provisions of this section shall not prohibit the use of excess revenues** for any lawful county, city[, town] or village purpose[, respectively]. The provisions of this section shall not be applicable to a public improvement or part thereof constructed to provide for the supply of water.

§ 7. Resolved (if the Assembly concur), That the foregoing amendments be referred to the first regular legislative session convening after the next succeeding general election of the members of assembly, and, in conformity with section one of article nineteen of the constitution, be published for three months previous to the time of such election.

PROPOSED AMENDMENT NUMBER TWENTY-ONE

CONCURRENT RESOLUTION OF THE SENATE AND ASSEMBLY

Proposing amendments to article eight of the constitution, in relation to the power of counties, cities, towns, villages and certain school districts to contract indebtedness and to raise taxes upon real estate

Section 1. Resolved (if the Assembly concur), That section two or article eight of the constitution be amended to read as follows:

§ 2. No county, city, town, village or school district shall contract any indebtedness except for county, city, town, village or school district purposes, respectively. No indebtedness shall be contracted for longer than the period of probable usefulness of the object or purpose for which such indebtedness is to be contracted, to be determined by or pursuant to general or special laws, which determination shall be conclusive, and in no event for longer than forty years. No indebtedness hereafter contracted or any portion thereof shall be refunded beyond such period computed from the date such indebtedness was contracted. Indebtedness heretofore contracted may be refunded only with the approval of and on terms and conditions prescribed by the state comptroller, but in no event for a period exceeding twenty years from the date of such refunding.

No indebtedness shall be contracted by any county, city, town, village or school district unless such county, city, town, village or school district shall have pledged its faith and credit for the payment of the principal thereof and the interest thereon. Except for indebtedness contracted in anticipation of the collection of taxes actually levied and uncollected or to be levied for the year when such indebtedness is contracted and indebtedness contracted to be paid in one of the two fiscal years immediately succeeding the fiscal year in which such indebtedness was contracted, all such indebtedness and each portion thereof from time to time contracted, including any refunding thereof, shall be paid in annual installments, the first of which, except in the case of refunding of indebtedness heretofore contracted, shall be paid not more than two years after such indebtedness or portion thereof shall have been contracted, and no installment, except in the case of refunding of indebtedness heretofore contracted, shall be more than fifty per centum in excess of the smallest prior installment.

Notwithstanding the foregoing provisions, indebtedness contracted by the city of New York and each portion of any such indebtedness from time to time so contracted for the supply of water, including the acquisition of land in connection with such purpose, may be financed either by serial bonds with a maximum maturity of fifty years, which shall be redeemed through annual contributions to sink-

ing funds established and maintained for the purpose of amortising the indebtedness for which such bonds are issued. Notwithstanding the foregoing provisions, indebtedness hereafter contracted by the city of New York and each portion of any such indebtedness from time to time so contracted for (a) the acquisition, construction or equipment of rapid transit railroads, or (b) the construction of docks, including the acquisition of land in connection with any of such purposes, may be financed either by serial bonds with a maximum maturity of forty years, which shall be redeemed through annual contributions to sinking funds established and maintained for the purpose of amortising the indebtedness for which such bonds are issued. Notwithstanding the foregoing provisions, indebtedness here

fense]. The [clerks of said counties] **clerk of each county in the city of New York shall** be appointed, and be subject to removal by the appellate division of the supreme court in the judicial department in which the [respective counties are] **county is** located. In addition to [their] **his** powers and duties as [clerks] **clerk** of the supreme court, [they] **he shall** have power to select, draw, summon and empanel grand and petit jurors in the manner and under the conditions now or hereafter prescribed by law, and shall have such other powers and duties as shall be prescribed by **the city** from time to time by local law.

§ 8. [In counties in the city of New York the] **The** city of New York is hereby vested with power from time to time [by local law,] to abolish by **local law, as defined by the legislature, the office** of any county officer **within the city** other than judges, clerks of counties and district attorneys, and to assign any or all functions of such officers to city officers, courts or clerks of counties, and to prescribe the powers, duties, qualifications, number, mode of selection and removal, terms of office and compensation of the person sholding such offices and the employes therein, and to assign to city officers any powers or duties of clerks of counties not assigned by this constitution. The legislature shall not pass any law affecting any such matters in relation to such offices within the city of New York except on message from the governor declaring that an emergency exists and the concurrent action of two-thirds of the members of each house [of the legislature but], **except that** existing laws regarding each such office shall continue in force, and may be amended or repealed by the legislature as heretofore, until the power herein granted to the city has been exercised with respect to that office. [The elective county officers in office at the time that this article shall take effect shall continue in office until the end of the terms for which they were elected.] The provisions of this article shall not prevent the legislature from passing general or special laws prescribing or affecting powers and duties of such city officers or such courts or clerks to whom or which functions of such county officers shall have been so assigned, in so far as such powers or duties embrace subjects not relating to property, affairs or government of such city.

§ 9. All city, town and village officers [,] whose election or appointment is not provided for by this constitution shall be elected by the electors of such cities, towns and villages, or of some division thereof, or appointed by such authorities thereof as the legislature shall designate for that purpose. All other officers [,] whose election or appointment is not provided for by this constitution [,] and all officers [,] whose offices may hereafter be created by law [,] shall be elected by the people or appointed, as the legislature may direct. [§ 9.] It shall be the duty of the legislature to provide for the organization of cities, **towns** and incorporated villages, in such manner as shall secure to such cities, **towns** and villages the powers granted to cities, **towns** and villages by this constitution and, subject to the provisions of this constitution, to restrict the power of taxation, assessment, borrowing money, contracting debts, and loaning the credit of such municipal corporations, so as to prevent abuses in taxation and assessments and in contracting debt by such municipal corporations [; and the]. **The** legislature may regulate and fix the wages or salaries [,] **and** the hours of work pr labor, and make provision for the protection, welfare and safety, of persons employed by the state or by any county, city, town, village or other civil division of the state, or by any contractor or subcontractor performing work, labor or services for the state [,] or for any county, city, town, village or other civil division thereof.

§ 13. A. The provisions of this article shall not affect any existing provisions of law not inconsistent with this article; but all existing charters and other laws, so far as inconsistent with this article, shall continue in force until repealed, amended, modified or superceded in accordance with the provisions of this article.

B. Nothing in **sections eleven to sixteen inclusive** of this article [contained] shall apply to or affect or be deemed to restrict the power of the legislature in relation to (a) the maintenance, support or administration of the public school systems in any city, as required or provided by article eleven of this constitution, or any retirement system pertaining to such public school system or systems, (b) counties [not wholly contained within a] **outside the city of New York**, (c) counties [wholly contained] within the city of New York, except to the extent provided by section eight of this article, or (d) the courts as required or provided by article six of this constitution.

Resolved (if the Assembly concur), That the foregoing amendments be referred to the first regular legislative session convening after the next succeeding election of members of the assembly and, in conformity with section one of article nineteen of the constitution, be published for three months previous to the time of such election.

PROPOSED AMENDMENT NUMBER TWELVE

CONCURRENT RESOLUTION OF THE SENATE AND ASSEMBLY

Proposing amendments to article four of the constitution, in relation to the election of governor and lieutenant-governor, and to article five, in relation to vacancies in the office of comptroller and attorney-general

Section 1. Resolved (if the Senate concur), That section one of article four of the constitution be amended to read as follows:

Section 1. The executive power shall be vested in the governor, who shall hold his office for four years; the lieutenant-governor shall be chosen at the same time, and for the same term. The governor and lieutenant-governor shall be chosen at the general election held in the year nineteen hundred thirty-eight, and each fourth year thereafter. **They shall be chosen jointly, by the casting by each voter of a single vote applicable to both offices, and the legislature by law shall provide for making such choice in such manner.** The **respective** persons [respectively] having the highest number of votes **cast jointly for them** for governor and lieutenant-governor **respectively** shall be elected.

§ 2. Section one of article five of the constitution is hereby amended to read as follows:

Section 1. The comptroller and attorney-general shall be chosen at the same general election as the governor and hold office for the same term, and shall possess the qualifications provided in section 2 of article IV. **The legislature shall provide for filling vacancies in the office of comptroller and of attorney-general. No election of a comptroller or an attorney-general shall be had except at the time of eelcting a governor.** The comptroller shall be required: (1) To audit all vouchers before payment and all official accounts; (2) to audit the accrual and collection of all revenues and receipts; and (3) to prescribe such methods of accounting as are necessary for the performance of the foregoing duties. The payment of any money of the state, or of any money under its control, or the refund of any money paid to the state, except upon audit by the comptroller, shall be void, and may be restrained upon the suit of any taxpayer with the consent of the supreme court in appellate division on notice to the attorney-general. In such respect the legislature shall define his powers and duties and may also assign to him supervision of the accounts of any political subdivision of the state, but shall assign to him no administrative duties, excepting such as may be incidental to the performance of these functions, any other provision of this constitution to the contrary notwithstanding.

§ 3. Resolved (if the Assembly concur), That the foregoing amendments be referred to the next regular legislative session convening after the next succeeding general election of members of the assembly and, in conformity with section one of article nineteen of the constitution, be published for three months previous to the time of such election.

PROPOSED AMENDMENT NUMBER THIRTEEN

CONCURRENT RESOLUTION OF THE SENATE AND ASSEMBLY

Proposing an amendment to section one of article five of the constitution, in relation to the powers and duties of the comptroller

Section 1. Resolved (if the Assembly concur), That section one of article five of the constitution be amended to read as follows:

Section 1. The comptroller and attorney-general shall be chosen at the same general election as the governor and hold office for the same term, and shall possess the qualifications provided in section 2 of article IV. The comptroller shall be required: (1) To audit all vouchers before payment and all official accounts; (2) to audit the accrual and collection of all revenues and receipts; and (3) to prescribe such methods of accounting as are necessary for the performance of the foregoing duties. The payment of any money of the state, or of any money under its control, or the refund of any money paid to the state, except upon audit by the comptroller, shall be void, and may be restrained upon the suit of any taxpayer with the consent of the supreme court in appellate division on notice to the attorney-general. In such respect the legislature shall define his powers and duties and may also assign to him supervision of the accounts of any political subdivision of the state, but shall assign to him no administrative duties, excepting such as may be incidental to the performance of these functions, any other provision of this constitution to the contrary notwithstanding.

§ 2. Resolved (if the Assembly concur), That the foregoing amendment be referred to the first regular legislative session convening after the next succeeding general election of members of the assembly and, in conformity with section one of article nineteen of the constitution, be published for three months previous to the time of such election.

PROPOSED AMENDMENT NUMBER FOURTEEN

CONCURRENT RESOLUTION OF THE SENATE AND ASSEMBLY

Proposing amendments to article four of the constitution, in relation to the election of governor and lieutenant-governor, and to article five, in relation to vacancies in the office of comptroller and attorney-general

Section 1. Resolved (if the Senate concur), That section one of aritcle four of the constitution be amended to read as follows:

Section 1. The executive power shall be vested in the governor, who shall hold his office for four years; the lieutenant-governor shall be chosen at the same time, and for the same term. The governor and lieutenant-governor shall be chosen at the general election held in the year nineteen hundred thirty-eight, and each fourth year thereafter. **They shall be chosen jointly, by the casting by each voter of a single vote applicable to both offices, and the legislature by law shall provide for making such choice in such manner.** The **respective** persons [respectively] having the highest number of votes **cast jointly for them** for governor and lieutenant-governor **respectively** shall be elected.

§ 2. Section one of article five of the constitution is hereby amended to read as follows:

Section 1. The comptroller and attorney-general shall be chosen at the same general election as the governor and hold office for the same term, and shall possess the qualifications provided in section 2 of article IV. The comptroller shall be required: (1) To audit all vouchers before payment and all official accounts; (2) to audit the accrual and collection of all revenues and receipts; and (3) to prescribe such methods of accounting as are necessary for the performance of the foregoing duties. The payment of any money of the state, or of any money under its control, or the refund of any money paid to the state, except upon audit by the comptroller, shall be void, and may be restrained upon the suit of any taxpayer with the consent of the supreme court in appellate division on notice to the attorney-general. In such respect the legislature shall define his powers and duties and may also assign to him supervision of the accounts of any political subdivision of the state, but shall assign to him no administrative duties, excepting such as may be incidental to the performance of these functions, any other provision of this constitution to the contrary notwithstanding.

§ 3. Resolved (if the Assembly concur), That the foregoing amendment be referred to the first regular legislative session convening after the next succeeding general election of members of the assembly and, in conformity with section one of article nineteen of the constitution, be published for three months previous to the time of such election.

PROPOSED AMENDMENT NUMBER FIFTEEN

CONCURRENT RESOLUTION OF THE SENATE AND ASSEMBLY

Proposing amendments to article eight of the constitution, in relation to the power of counties, cities, towns, villages and certain school districts to contract indebtedness and to raise taxes upon real estate

Section 1. Resolved (if the Assembly concur), That section two of article eight of the constitution be amended to read as follows:

§ 2. No county, city, town, village or school district shall contract any indebtedness except for county, city, town, village or school district purposes, respectively. No indebtedness shall be contracted for longer than the period of probable usefulness of the object or purpose for which such indebtedness is to be contracted, to be determined by or pursuant to general or special laws, which determination shall be conclusive, and in no event for longer than forty years. No indebtedness hereafter contracted or any portion thereof shall be refunded beyond such period computed from the date such indebtedness was contracted. Indebtedness heretofore contracted may be refunded only with the approval of and on terms and conditions prescribed by the state comptroller, but in no event for a period exceeding twenty years from the date of such refunding.

No indebtedness shall be contracted by any county, city, town, village or school district unless such county, city, town, village or school district shall have pledged its faith and credit for the payment of the principal thereof and the interest thereon. Except for indebtedness contracted in anticipation of the collection of taxes actually levied and uncollected or to be levied for the year when such indebtedness was contracted, all such indebtedness and each portion thereof from time to time contracted, including any refunding thereof, shall be paid in annual installments, the first of which, except in the case of refunding of indebtedness heretofore contracted, shall be paid not more than two years after such indebtedness or portion thereof shall have been contracted, and no installment, except in the case of refunding of indebtedness heretofore contracted, shall be more than fifty per centum in excess of the smallest prior installment.

Notwithstanding the foregoing provisions, indebtedness contracted by the city of New York and each portion of any such indebtedness from time to time so contracted for the supply of water, including the acquisition of land in connection with such purpose, may be financed either by serial bonds with a maximum maturity of fifty years, in which case such indebtedness shall be paid in annual installments as hereinbefore provided, or by sinking fund bonds with a maximum maturity of fifty years, which shall be redeemed through annual contributions to sinking funds established and maintained for the purpose of amortizing the indebtedness for which such bonds are issued. Notwithstanding the foregoing provisions, indebtedness hereafter contracted by the city of New York and each portion of any such indebtedness from time to time so contracted for (a) the acquisition, construction or equipment of rapid transit railroads, or (b) the construction of docks, including the acquisition of land in connection with any of such purposes, may be financed either by serial bonds with a maximum maturity of forty years, which shall be redeemed through annual contributions to sinking funds established and maintained for the purpose of amortizing the indebtedness for which such bonds are issued.

Provision shall be made annually by appropriation by every county, city, town, village and school district for the payment of interest on all indebtedness and for the amounts required for (a) the amortization and redemption of term bonds, sinking fund bonds and serial bonds, (b) the redemption of certificates or other evidence of indebtedness[,] (except those **issued in anticipation of the collection of taxes or other revenues, or renewals thereof, and which are described in paragraph** A of section five of this article and those issued in anticipation of the receipt of the proceeds of the sale of bonds theretofore authorized [,]) contracted to be paid in such year out of the tax levy or other revenues applicable to a reduction thereof, and (c) the redemption of certificates or other evidence of indebtedness issued in anticipation of the collection of taxes or other revenues, or renewals thereof, which are not retired within five years after their date of original issue. If at any time the respective appropriating authorities shall fail to make such appropriations, a sufficient sum shall be set apart from the first revenues thereafter received and shall be applied to such purposes. The fiscal officer of any county, city, town, village or school district may be required to set apart and apply such revenues as aforesaid at the suit of any holder of obligations issued for any such indebtedness.

§ 2. Resolved (if the Assembly concur), That section four of article eight of the constitution be amended to read as follows:

§ 4. Except as otherwise provided in this constitution, no county, city, town, village or school district described in this section shall be allowed to contract indebtedness for any purpose or in any manner which, including existing indebtedness, shall exceed an amount equal to the following percentages of the average full valuation of taxable real estate of such county, city, town, village or school district:

(a) the county of Nassau, for county purposes, ten per centum;

(b) any county, other than the county of Nassau, for county purposes, seven per centum;

(c) the city of New York, for city purposes, ten per centum;

(d) any city, other than the city of New York, having one hundred twenty-five thousand or more inhabitants according to the latest federal census, for city purposes, nine per centum; **provided, however, that if a proposition in relation to taxing and debt contracting powers pursuant to section eleven-a of this article is approved, such percentage shall be divided as follows:**

1. the city, for city purposes, six per centum,

2. the school district in the city, for school district purposes, three per centum;

(e) any city having less than one hundred twenty-five thousand inhabitants according to the latest federal census, for city purposes [excluding education purposes,] seven per centum;

(f) any town, for town purposes, seven per centum;

(g) any village, for village purposes, seven per centum; and

(h) any school district which is coterminous with, or partly within, or wholly within, a city having less than one hundred twenty-five thousand inhabitants according to the latest federal census, for [education] **school district** purposes, five per centum; **provided, however, that indebtedness may be contracted in excess of such limitation** [may be increased in relation to indebtedness] for specified objects or purposes with (1) the approving vote of sixty per centum or more of the duly qualified voters of such school district voting on a proposition therefore submitted at a general or special election, (2) the consent of the regents of the university of the state of New York and (3) the consent of the state comptroller. The legislature shall prescribe by law the qualifications for voting at any such election. Except as otherwise provided in this constitution, any indebtedness contracted in excess of the respective limitations prescribed in this section shall be void.

In ascertaining the power of any city having less than one hundred twenty-five thousand inhabitants according to the latest federal census to contract indebtedness, indebtedness [heretofore] contracted by such city for [eduation] **school** purposes prior to **January first, nineteen hundred fifty-two**, shall be excluded. Such indebtedness so excluded shall be included in ascertaining the power of a school district which is coterminous with, or partly within, or wholly within, such city to contract indebtedness. The legislature shall prescribe by law the manner by which the amount of such indebtedness shall be determined and allocated among such school districts. Such law may provide that such determinations and allocations shall be conclusive if made or approved by the state comptroller.

In any city having one hundred twenty-five thousand or more inhabitants according to the latest federal census, in which a proposition in relation to taxing and debt contracting powers pursuant to section eleven-a of this article is approved, and after separate limitations on debt contracting powers become effective, indebtedness contracted by such city for school purposes shall be excluded in ascertaining the power of the city to contract indebtedness. Such indebtedness so excluded shall be included in ascertaining the power of the school district in the city to contract indebtedness. The legislature shall prescribe by law the manner by which the amount of such indebtedness shall be determined and allocated to the school district. Such law may provide that such determinations and allocations shall be conclusive if made or approved by the state comptroller.

In ascertaining the power of a school district described in this section to contract indebtedness, certificates or other evidences of indebtedness described in paragraph A of section five of this article shall be excluded.

The average full valuation of taxable real estate of any such county, city, town, village or school district shall be determined in the manner prescribed in section ten of this article.

Nothing contained in this section shall be deemed to restrict the powers granted to the legislature by other provisions of this constitution to further restrict the powers of any county, city, town, village or school district to contract indebtedness.

§ 3. Resolved (if the Assembly concur), That paragraph A of section five of article eight of the constituiton be amended to read as follows:

A. Certificates **or other evidences of indebtedness (except serial bonds of an issue having a maximum maturity of more than two years) issued for purposes other than the financing of capital improvement and contracted to be redemeed in one of the two fiscal years immediately succeeding the year of their issue, and certificates** or other evidences of indebtedness issued in any fiscal year in anticipation of (a) the collectoon of taxes on real estate for amounts theretofore actually levied and uncollected or to be levied in such year and payable out of such taxes, (b) moneys receivable from the state which have theretofore been apportioned by the state or which are to be so apportioned within one year after their issue and (c) the collection of any other taxes due and payable or to become due and payable within one year or other revenues to be received within one year after their issue; excepting any such certificates or other evidences of indebtedness or renewals thereof which are not retired within five years after their date of original issue.

§ 4. Resolved (if the Assembly concur), That section seven of article eight of the constitution be amended to read as follows:

§ 7. In ascertaining the power of the city of New York to contract indebtedness, in addition to the indebtedness excluded by section five of this article, there shall be excluded:

[A. Indebtedness (except for capital improvements) not exceeding one-tenth of one per centum of the average assessed valuation of real estate subject to taxation determined as prescribed in section four of this article, for which have been issed certificates or other evidences of indebtedness to be redeemed out of the tax levy for the year next succeeding the year of their issue.]

[B.] **A.** Indebtedness contracted prior to the first day of January, nineteen hundred ten, for dock purposes proportionately to the extent to which the current net revenues received by the city therefrom shall meet the interest on and the annual requirements for the amortization of such indebtedness. The legislature shall prescribe the method by which and the terms and conditions under which the amount of any such indebtedness to be so excluded shall be determined, and no such indebtedness shall be excluded except in accordance with such determination. The legislature may confer appropriate jurisdiction on the appellate division of the supreme court in the first judicial department for the purpose of determining the amount of any such indebtedness to be so excluded.

[C.] **B.** The aggregate of indebtedness initially contracted from time to time after January first, nineteen hundred twenty-eight, for the construction or equipment, or both, of new rapid transit railroads, not exceeding the sum of three hundred million dollars. Any indebtedness thereafter contracted in excess of such sum for such purposes shall not be so excluded, but this provision shall not be construed to prevent the refunding of any of the indebtedness excluded hereunder.

[D.] **C.** The aggregate of indebtedness initially contracted from time to time after January first, nineteen hundred fifty, for the construction, reconstruction and equipment of city hospitals, not exceeding the sum of one hundred fifty million dollars. Any indebtedness thereafter contracted in excess of such sum for such purposes, other than indebtedness contracted to refund indebtedness excluded pursuant to this paragraph, shall not be so excluded.

[E.] **D.** The aggregate of indebtedness initially contracted from time to time after January first, nineteen hundred fifty-two, for the construction and equipment of new rapid transit railroads, including extensions of and interconnections with and between existing rapid transit railroads or portions thereof, and reconstruction and equipment of existing rapid transit railroads, not exceeding the sum of five hundred million dollars. Any indebtedness thereafter contracted in excess of such sum for such purposes, other than indebtedness contracted to refund indebtedness excluded pursuant to this paragraph, shall not be so excluded.

[F.] **E.** Indebtedness contracted for school purposes, evidenced by bonds, to the extent to which state aid for common schools, not exceeding two million five hundred thousand dollars, shall meet the interest and the annual requirements for the amortization and payment of part or all of one or more issues of such bonds. Such exclusion shall be effective only during a fiscal year of the city in which its expense budget provides for the payment of such debt service from such state aid. The legislature shall prescribe by law the manner by which the amount of any such exclusion shall be determined and such indebtedness shall not be excluded hereunder except in accordance with the determination so prescribed. Such law may provide that any such determination shall be conclusive if made or approved by the state comptroller.

§ 5. Resolved (if the Assembly concur), That section ten of article eight of the constitution be amended to read as follows:

§ 10. Hereafter, in any county, city, village or school district described in this section, the amount to be raised by tax on real estate in any fiscal year, in addition to providing for the interest on and the principal of all indebtedness, shall not exceed an amount equal to the following percentages of the average full valuation of taxable real estate of such county, city, village or school district, less the [taxes levied in] **amount to be raised by tax on real estate in** such year for the payment of the interest on and redemption of certificates or other evidence of indebtedness described in paragraphs A and D of section five of this article, or renewals thereof[, and certificates or other evidence of indebtedness (except serial bonds of an issue having a maximum maturity of more than two years) issued for purposes other than the financing of capital improvements and contracted to be redeemed in one of the two fiscal years immediately succeeding the year of their issue]:

(a) any county, for county purposes, one and one-half per centum; provided, however, that the legislature may prescribe a method by which such limitation may be increased to not to exceed two per centum;

(b) any city [of having one hundred twenty-five thousand or more inhabitants according to the latest federal census, for city purpose, two per centum;

provided, however, that if a proposition in relation to taxing and debt contracting powers pursuant to section eleven-a of this article is approved, such percentage shall be divided as follows:

1. the city for city, purposes, one and one-tenth per centum,

2. the school district in the city, for school district purposes, nine-tenths of one per centum;

and, provided further that at the time of, or subsequent to, the approval of such a proposition, the city and school district purposes or either of them may be established at not to exceed one and thirty-five hundredths per centum for city purposes and one and fifteen hundredths per centum for school district purposes, with the approval of the voters at a general or special election in any year in the manner prescribed by law;

(c) any city [of] having less than one hundred twenty-five thousand inhabitants according to the latest federal census, for city purposes, [excluding education purposes,] two per centum;

(d) any village, for village purposes, [excluding education purposes,] two per centum;

(e) any school district which is coterminous with, or partly within, or wholly within, a city having less than one hundred twenty-five thousand inhabitants according to the latest federal census, for [education] **school district** purposes, one and one-quarter per centum; provided, however, that if the taxes subject to this limitation levied for any such school district for its first fiscal year beginning on or after July first, nineteen hundred forty-seven, were in excess of one and one-quarter per centum but not greater than one and one-half per centum; then for such school district the limitation shall be one and one-half per centum; or if such taxes were in excess of one and three-quarters per centum for such fiscal year, then for such school district the limitation shall be one and three-quarters per centum; or if such taxes were in excess of one and three-quarters per centum for such fiscal year, then for such school district the limitation shall be two per centum. The limitation herein imposed for any such school district may be increased by the approving vote of sixty per centum or more of the duly qualified voters of such school district voting on a proposition therefor submitted at a general or special election. Any such proposition shall provide only for an additional one-quarter of one per centum in excess of the limitation applicable to such school district at the time of submission of such proposition. When such a proposition has been submitted and approved by the voters of the school district as herein provided, no proposition for a further increase in such limitation shall be submitted for a period of [five years] **one year** computed from the date of submission of the approved proposition [,]. **provided that where a proposition for an increase is submitted and approved at a general election or for a further increase may be submitted at the corresponding election in the following year.** The legislature shall prescribe by law the qualifications for voting at any such election. In the event any such school district shall be consolidated with any one or more school districts, the legislature shall prescribe a limitation, not exceeding two per centum, for such consolidated district. Thereafter, such limitation may be increased as provided in this sub-paragraph (e). **In no event shall the limitation for any school district or consolidated school district described in this sub-paragraph (e) exceed two per centum.**

[In no event shall the limitation for any school district or consolidated school district described in this sub-paragraph (e) exceed two per centum.]

The average full valuation of taxable real estate of such county, city, town, village or school district shall be determined by taking the assessed valuations of taxable real estate on the last completed assessment rolls and the [two preceding rolls of such county, city, village or school district, and applying thereto the ratio which such assessed valuation on each of such rolls bears to the full valuation, as determined by the state tax commission or by such other state officer or agency as the legislature shall by law direct. The legislature shall prescribe the manner by which such ratio shall be determined by the state tax commission or by such other state officer or agency.

Nothing contained in this section shall be deemed to restrict the powers granted to the legislature by other provisions of this constitution to further restrict the powers of any county, city, town, village or school district to levy taxes on real estate.

§ 6. Resolved (if the Assembly concur), That section ten-a of article eight of the constitution be amended to read as follows:

§ 10-a. [The] **For the purpose of determining the amount of taxes which may be raised on real estate pursuant to section ten of this article, the** revenues received in each fiscal year by any county, city[, town] or village from a public improvement or part thereof or service owned or rendered by such county, city[, town] or village for which bonds or capital notes are issued after January first, nineteen hundred fifty, shall be applied [solely] **first** to the payment of all costs of operation, maintenance and repairs thereof, and then [applied] to the payment of the amounts required in such fiscal year to pay the interest on and the amortization of, or payment of, indebtedness contracted for such public improvement or part thereof, or service. [Any revenues remaining after paying such requirements for such fiscal year may be used] **The provisions of this section shall not prohibit the use of excess revenues** for any lawful county, city[, town] or village purpose[, respectively]. The provisions of this section shall not be applicable to a public improvement or part thereof constructed to provide for the supply of water.

§ 7. Resolved (if the Assembly concur), That a new section be added to article eight of the constitution to follow section eleven, to be section eleven-a, to read as follows:

§11-a. In any city, other than the city of New York, having one hundred twenty-five thousand or more inhabitants according to the latest federal census, a proposition may be submitted to the voters providing that the city and the school district, independently of each other, shall impose taxes and contract indebtedness subject to the limitations on taxing and debt contracting powers provided in or pursuant to this constitution.

The proposition may provide for an elective or an appointive governing body for the school district. It may be submitted at an election held on any day, other than the day of a general election in an even-numbered year, upon the adoption of concurrent resolutions providing therefor by the elective governing body of the city and by the governing body of the school district, or pursuant to the petition of the people in the city made and filed in the manner provided by law. Unless the proposition as approved otherwise provides, the governing body of the school district shall continue to be elective, if it was elective prior to the submission of the proposition, or appointive, if it was appointive prior to such submission.

If the proposition is approved, the separate limitations on taxing and debt contracting powers shall become effective at the time or times prescribed by or pursuant to law, and the members of the governing body of the school district shall continue in office until their successors are elected or appointed and have qualified as provided by law.

After the proposition becomes effective a proposition may be submitted providing for either an elective or an appointive governing body for the school district. The proposition may be submitted at an election held on any day, other than the day of a general election in an even-numbered year, upon the adoption of a resolution providing therfor by the governing body of the school district or pursuant to a petition of the people in the school district made and filed in the manner prescribed by law. If the proposition is approved, the members of the governing body of the school district shall continue in office until their successors are elected or appointed and have qualified as provided by law.

The legislature shall enact laws appropriate for carrying into effect the provisions of this section.

§ 9. Resolved (if the Assembly concur), That the foregoing amendments be referred to the first regular legislative session convening after the next succeeding general election of the members of assembly, and, in conformity with section one of article nineteen of the constitution, be published for three months previous to the time of such election.

PROPOSED AMENDMENT NUMBER SIXTEEN

CONCURRENT RESOLUTION OF THE SENATE AND ASSEMBLY

Proposing amendments to article eight of the constitution, in relation to the power of counties, cities, towns, villages and certain school districts to contract indebtedness and to raise taxes upon real estate

Section 1. Resolved (if the Assembly concur), That seciton two of article eight of the constitution be amended to read as follows:

§ 2. No county, city, town, village or school district shall contract any indebtedness except for county, city, town, village or school district purposes, respectively. No indebtedness shall be contracted for longer than the period of probable usefulness of the object or purpose for which such indebtedness is to be contracted, to be determined by or pursuant to general or special laws, which determination shall be conclusive, and in no event for longer than forty years. No indebtedness hereafter contracted or any portion thereof shall be refunded beyond such period computed from the date such indebtedness was contracted. Indebtedness heretofore contracted may be refunded only with the approval of and on terms and conditions prescribed by the state comptroller, but in no event for a period exceeding twenty years from the date of such refunding.

No indebtedness shall be contracted by any county, city, town, village or school district unless such county, city, town, village or school district shall have pledged its faith and credit for the payment of the principal thereof and the interest thereon. Except for indebtedness contracted in anticipation of the collection of taxes actually levied and uncollected or to be levied for the year when such indebtedness was contracted, all such indebtedness and each portion thereof from time to time contracted, including any refunding thereof, shall be paid in annual installments, the first of which, except in the case of refunding of indebtedness heretofore contracted, shall be paid not more than two years after such indebtedness or portion thereof shall have been contracted, and no installment, except in the case of refunding of indebtedness heretofore contracted, shall be more than fifty per centum in excess of the smallest prior installment.

Notwithstanding the foregoing provisions, indebtedness contracted by the city of New York and each portion of any such indebtedness from time to time so contracted for the supply of water, including the acquisition of land in connection with such purpose, may be financed either by serial bonds with a maximum maturity of fifty years, in which case such indebtedness shall be paid in annual installments as hereinbefore provided, or by sinking fund bonds with a maximum maturity of fifty years, which shall be redeemed through annual contributions to sinking funds established and maintained for the purpose of amortizing the indebtedness for which such bonds are issued. Notwithstanding the foregoing provisions, indebtedness hereafter contracted by the city of New York and each portion of any such indebtedness from time to time so contracted for (a) the acquisition, construction or equipment of rapid transit railroads, or (b) the construction of docks, including the acquisition of land in connection with any of such purposes, may be financed either by serial bonds with a maximum maturity of forty years, in which case such indebtedness shall be paid in annual installments as hereinbefore provided, or by sinking fund bonds with a maximum maturity of forty years, which shall be redeemed through annual contributions to sinking funds established and maintained for the purpose of amortizing the indebtedness for which such bonds are issued.

Provision shall be made annually by appropriation by every county, city, town, village and school district for the payment of interest on all indebtedness and for the amounts required for (a) the amortization and redemption of term bonds, sinking fund bonds and serial bonds, (b) the redemption of certificates or other evidence of indebtedness[,] (except those **issued in anticipation of the collection of taxes or other revenues, or renewals thereof, and which are described in paragraph** A of section five of this article and those issued in anticipation of the receipt of the proceeds of the sale of bonds theretofore authorized [,]) contracted to be paid in such year out of the tax levy or other revenues applicable to a reduction thereof, and (c) the redemption of certificates or other evidence of indebtedness issued in anticipation of the collection of taxes or other revenues, or renewals thereof, which are not retired within five years after their date of original issue. If at any time the respective appropriating authorities shall fail to make such appropriations, a sufficient sum shall be set apart from the first revenues thereafter received and shall be applied to such purposes. The fiscal officer of any county, city, town, village or school district may be required to set apart and apply such revenues as aforesaid at the suit of any holder of obligations issued for any such indebtedness.

§ 2. Resolved (if the Assembly concur), That section four of article eight of the constitution be amended to read as follows:

§ 4. Except as otherwise provided in this constitution, no county, city, town, village or school district described in this section shall be allowed to contract indebtedness for any purpose or in any manner which, including existing indebtedness, shall exceed an amount equal to the following percentages of the average full valuation of taxable real estate of such county, city, town, village or school district:

(a) the county of Nassau, for county purposes, ten per centum;

(b) any county, other than the county of Nassau, for county purposes, seven per centum;

(c) the city of New York, for city purposes, ten per centum;

(d) any city, other than the city of New York, having one hundred twenty-five thousand or more inhabitants according to the latest federal census, for city purposes, nine per centum; **provided, however, that if a proposition in relation to taxing and debt contracting powers pursuant to section eleven-a of this article is approved, and after separate limitations on debt contracting powers become effective, indebtedness contracted by such city for school purposes shall be excluded in ascertaining the power of the city to contract indebtedness. Such indebtedness so excluded shall be included in ascertaining the power of the school district in the city to contract indebtedness. The legislature shall prescribe by law the manner by which the amount of such indebtedness shall be determined and allocated to the school district. Such law may provide that such determinations and allocations shall be conclusive if made or approved by the state comptroller.**

In ascertaining the power of a school district described in this section to contract indebtedness, certificates or other evidences of indebtedness described in paragraph A of section five of this article shall be excluded.

The average full valuation of taxable real estate of any such county, city, town, village or school district shall be determined in the manner prescribed in section ten of this article.

Nothing contained in this section shall be deemed to restrict the powers granted to the legislature by other provisions of this constitution to further restrict the powers of any county, city, town, village or school district to contract indebtedness.

§ 3. Resolved (if the Assembly concur), That paragraph A of section five of article eight of the constitution be amended to read as follows:

A. Certificates **or other evidences of indebtedness (except serial bonds of an issue having a maximum maturity of more than two years) issued for purposes other than the financing of capital improvements and contracted to be redeemed in one of the two fiscal years immediately succeeding the year of their issue, and certificates** or other evidences of indebtedness issued in any fiscal year in anticipation of (a) the collection of taxes on real estate for amounts theretofore actually levied and uncollected or to be levied in such year and payable out of such taxes, (b) moneys receivable from the state which have theretofore been apportioned by the state or which are to be so apportioned within one year after their issue and (c) the collection of any other taxes due and payable or to become due and payable within one year or other revenues to be received within one year after their issue; excepting any such certificates or other evidences of indebtedness or renewals thereof which are not retired within five years after their date of original issue.

§ 4. Resolved (if the Assembly concur), That section seven of article eight of the constitution be amended to read as follows:

§ 7. In ascertaining the power of the city of New York to contract indebtedness, in addition to the indebtedness excluded by section five of this article, there shall be excluded:

[A. Indebtedness (except for capital improvements) not exceeding one-tenth of one per centum of the average assessed valuation of real estate subject to taxation determined as prescribed in section four of this article, for which have been issed certificates or other evidences of indebtedness to be redeemed out of the tax levy for the year next succeeding the year of their issue.]

[B.] **A.** Indebtedness contracted prior to the first day of January, nineteen hundred ten, for dock purposes proportionately to the extent to which the current net revenues received by the city therefrom shall meet the interest on and the annual requirements for the amortization of such indebtedness. The legislature shall prescribe the method by which and the terms and conditions under which the amount of any such indebtedness to be so excluded shall be determined, and no such indebtedness shall be excluded except in accordance with such determination. The legislature may confer appropriate jurisdiction on the appellate division of the supreme court in the first judicial department for the purpose of determining the amount of any such indebtedness to be so excluded.

[C.] **B.** The aggregate of indebtedness initially contracted from time to time after January first, nineteen hundred twenty-eight, for the construction or equipment, or both, of new rapid transit railroads, not exceeding the sum of three hundred million dollars. Any indebtedness thereafter contracted in excess of such sum for such purposes shall not be so excluded, but this provision shall not be construed to prevent the refunding of any of the indebtedness excluded hereunder.

[D.] **C.** The aggregate of indebtedness initially contracted from time to time after January first, nineteen hundred fifty, for the construction, reconstruction and equipment of city hospitals, not exceeding the sum of one hundrd fifty million dollars. Any indebtedness thereafter contracted in excess of such sum for such purposes, other than indebtedness contracted to refund indebtedness excluded pursuant to this paragraph, shall not be so excluded.

[E.] **D.** The aggregate of indebtedness initially contracted from time to time after January first, nineteen hundred fifty-two, for the construction and equipment of new rapid transit railroads, including extensions of and interconnections with and between existing rapid transit railroads or portions thereof, and reconstruction and equipment of existing rapid transit railroads, not exceeding the sum of five hundred million dollars. Any indebtedness thereafter contracted in excess of such sum for such purposes, other than indebtedness contracted to refund indebtedness excluded pursuant to this paragraph, shall not be so excluded.

[F.] **E.** Indebtedness contracted for school purposes, evidenced by bonds, to the extent to which state aid for common schools, not exceeding two million five hundred thousand dollars, shall meet the interest and the annual requirements for the amortization and payment of part or all of one or more issues of such bonds. Such exclusion shall be effective only during a fiscal year of the city in which its expense budget provides for the payment of such debt service from such state aid. The legislature shall prescribe by law the manner by which the amount of any such exclusion shall be determined and such indebtedness shall not be excluded hereunder except in accordance with the determination so prescribed. Such law may provide that any such determination shall be conclusive if made or approved by the state comptroller.

§ 5. Resolved (if the Assembly concur), That section ten of article eight of the constitution be amended to read as follows:

§ 10. Hereafter, in any county, city, village or school district described in this section, the amount to be raised by tax on real state in any fiscal year, in addition to providing for the interest on and the principal of all indebtedness, shall not exceed an amount equal to the following percentages of the average full valuation of taxable real estate of such county, city, village or school district, less the [taxes levied in] **amount to be raised by tax on real estate in** such year for the payment of the interest on and redemption of certificates or other evidence of indebtedness described in paragraphs A and D of section five of this article, or renewals thereof[, and certificates or other evidence of indebtedness (except serial bonds of an issue having a maximum maturity of more than two years) issued for purposes other than the financing of capital improvements and contracted to be redeemed in one of the two fiscal years immediately succeeding the year of their issue]:

(a) any county, for county purposes, one and one-half per centum; provided, however, that the legislature may prescribe a method by which such limitation may be increased to not to exceed two per centum;

(b) any city of one hundred twenty-five thousand or more inhabitants according to the latest federal census, for city purposes, two per centum;

(c) any city [of] having less than one hundred twenty-five thousand inhabitants according to the latest federal census, for city purposes, [excluding education purposes,] two per centum;

(d) any village, for village purposes, [excluding education purposes,] two per centum;

(e) any school district which is coterminous with, or partly within, or wholly within, a city having less than one hundred twenty-five thousand inhabitants according to the latest federal census, for [education] **school district purposes**, one and one-quarter per centum; **provided, however, that if the taxes subject to this limitation levied for any such school district for its first fiscal year beginning on or after July first, nineteen hundred forty-seven, were in excess of one and one-quarter per centum but not greater than one and one-half per centum; then for such school district the limitation shall be one and one-half per centum; or if such taxes were in excess of one and three-quarters per centum for such fiscal year, then for such school district the limitation shall be one and three-quarters per centum; or if such taxes were in excess of one and three-quarters per centum for such fiscal year, then for such school district the limitation shall be two per centum. The limitation herein imposed for any such school district may be increased by the approving vote of sixty per centum or more of the duly qualified voters of such school district voting on a proposition therefor submitted at a general or special election. Any such proposition shall provide only for an additional one-quarter of one per cent

have been issued certificates or other evidences of indebtedness to be redeemed out of the tax levy for the year next succeeding the year of their issue.]

[B.] A. Indebtedness contracted prior to the first day of January, nineteen hundred ten, for dock purposes proportionately to the extent to which the current net revenues received by the city therefrom shall meet the interest on and the annual requirements for the amortization of such indebtedness, the legislature shall prescribe the method by which and the terms and conditions under which the amount of any such indebtedness to be so excluded shall be determined, and no such indebtedness shall be excluded except in accordance with such determination. The legislature may confer appropriate jurisdiction on the appellate division of the supreme court in the first judicial department for the purpose of determining the amount of any such indebtedness to be so excluded.

[C.] B. The aggregate of indebtedness initially contracted from time to time after January first, nineteen hundred twenty-eight, for the construction or equipment, or both, of new rapid transit railroads, not exceeding the sum of three hundred million dollars. Any indebtedness thereafter contracted in excess of such sum for such purposes shall not be so excluded, but this provision shall not be construed to prevent the refunding of any of the indebtedness excluded hereunder.

[D.] C. The aggregate of indebtedness initially contracted from time to time after January first, nineteen hundred fifty, for the construction, reconstruction and equipment of city hospitals, not exceeding the sum of one hundred fifty million dollars. Any indebtedness thereafter contracted in excess of such sum for such purposes, other than indebtedness contracted to refund indebtedness excluded pursuant to this paragraph, shall not be so excluded.

[E.] D. The aggregate of indebtedness initially contracted from time to time after January first, nineteen hundred fifty-two, for the construction and equipment of new rapid transit railroads, including extensions of and interconnections with and between existing rapid transit railroads or portions thereof, and reconstruction and equipment of existing rapid transit railroads, not exceeding the sum of five hundred million dollars. Any indebtedness thereafter contracted in excess of such sum for such purposes, other than indebtedness contracted to refund indebtedness excluded pursuant to this paragraph, shall not be so excluded.

[F.] E. Indebtedness contracted for school purposes, evidenced by bonds, to the extent to which state aid for common schools, not exceeding two million five hundred thousand dollars, shall meet the interest and the annual requirements for the amortization and payment of part or all of one or more issues of such bonds. Such exclusion shall be effective only during a fiscal year of the city in which its expense budget provides for the payment of such debt service from such state aid. The legislature shall prescribe by law the manner by which the amount of any such exclusion shall be determined and such indebtedness shall not be excluded hereunder except in accordance with the determination so prescribed. Such law may provide that any such determination shall be conclusive if made or approved by the state comptroller.

§ 5. Resolved (if the Assembly concur), That section ten of article eight of the constitution be amended to read as follows:

§ 10. Hereafter, in any county, city, village or school district described in this section, the amount to be raised by tax on real estate in any fiscal year, in addition to providing for the interest on and the principal of all indebtedness, shall not exceed an amount equal to the following percentages of the average full valuation of taxable real estate of such county, city, village or school district, less the [taxes levied in] **amount to be raised by tax on real estate** in such year for the payment of the interest on and redemption of certificates or other evidence of indebtedness described in paragraphs A and D of section five of this article, or renewals thereof[, and certificates or other evidence of indebtedness (except serial bonds of an issue having a maximum maturity of more than two years) issued for purposes other than the financing of capital improvements and contracted to be redeemed in one of the two fiscal years immediately succeeding the year of their issue]:

(a) any county, for county purposes, one and one-half per centum; provided, however, that the legislature may prescribe a method by which such limitation may be increased to not to exceed two per centum;

(b) any city [of] **having** one hundred twenty-five thousand or more inhabitants according to the latest federal census, for city purposes, two per centum;

provided, however, that if a proposition in relation to taxing and debt contracting powers pursuant to section eleven-a of this article is approved, such percentage shall be divided as follows:

1. the city, for city purposes, one and one-tenth per centum,

2 the school district in the city, for school district purposes, nine-tenths of one per centum;

(c) any city [of] **having** less than one hundred twenty-five thousand inhabitants according to the latest federal census, for city purposes, [excepting education purposes,] two per centum;

(d) any village, for village purposes, [excluding education purposes,] two per centum;

(e) any school district which is coterminous with, or partly within, or wholly within, a city having less than one hundred twenty-five thousand inhabitants according to the latest federal census, for [education] **school district** purposes, one and one-quarter per centum; provided, however, that if the taxes subject to this limitation levied for any such school district for its first fiscal year beginning on or after July first, nineteen hundred forty-seven, were in excess of one and one-quarter per centum but not greater than one and one-half per centum, then for such school district the limitation shall be one and one-half per centum; or if such taxes were in excess of one and one-half per centum but not greater than one and three-quarters per centum for such fiscal year, then for such school district the limitation shall be one and three-quarters per centum; or if such taxes were in excess of one and three-quarters per centum for such fiscal year, then for such school district the limitation shall be two per centum. The limitation herein imposed for any such school district may be increased by the approving vote of sixty per centum or more of the duly qualified voters of such school district voting on a proposition therefor submitted at a general or special election. Any such proposition shall provide only for an additional one-quarter of one per centum in excess of the limitation applicable to such school district at the time of submission of such proposition. When such a proposition has been submitted and approved by the voters of the school district as herein provided, no proposition for a further increase in such limitation shall be submitted for a period of [five years] **one year** computed from the date of submission of the approved proposition [,], **provided that where a proposition for an increase is submitted and approved at a general election or an annual school election, a proposition for a further increase may be submitted at the corresponding election in the following year.** The legislature shall prescribe by law the qualifications for voting at any such election. In the event any such school district shall be consolidated with any one or more school districts, the legislature shall prescribe a limitation, not exceeding two per centum, for such consolidated district. Thereafter, such limitation may be increased as provided in this sub-paragraph (e). **In no event shall the limitation for any school district or consolidated scohol district described in this sub-paragraph (e) exceed two per centum.**

[In no event shall the limitation for any school district or consolidated school district described in this sub-paragraph (e) exceed two per centum.]

The average full valuation of taxable real estate of such county, city, village or school district shall be determined by taking the assessed valuations of taxable real estate on the last completed assessment rolls and the four preceding rolls of such county, city, village or school district, and applying thereto the ratio which such assessed valuation on each of such rolls bears to the full valuation, as determined by the state tax commission or by such other state officer or agency as the legislature shall by law direct. The legislature shall prescribe the manner by which such ratio shall be determined by the state tax commission or by such other state officer or agency.

Nothing contained in this section shall be deemed to restrict the powers granted to the legislature by other provisions of this constitution to further restrict the powers of any county, city, town, village or school district to levy taxes on real estate.

§ 6. Resolved (if the Assembly concur), That section ten-a of article eight of the constitution be amended to read as follows:

§10-a. [The] **For the purpose of determining the amount of taxes which may be raised on real estate pursuant to section ten of this article,** the revenues received in each fiscal year by any county, city[, town] or village from a public improvement or part thereof, or service, owned or rendered by such county, city[, town] or village for which bonds or capital notes are issued after January first, nineteen hundred fifty, shall be applied [solely] **first** to the payment of all costs of operation, maintenance and repairs thereof, and then [applied] to the payment of the amounts required in such fiscal year to pay the interest on and the amortization of, or payment of, indebtedness contracted for such public improvement or part thereof, or service. [Any revenues remaining after paying such requirements for such fiscal year may be used] **The provisions of this section shall not prohibit the use of excess revenues** for any lawful county, city[, town] or village purpose[, respectively]. The provisions of this section shall not be applicable to a public improvement or part thereof constructed to provide for the supply of water.

§ 7. Resolved (if the Assembly concur), That section eleven of article eight of the constitution be amended to read as follows:

§ 11. (a) Whenever the city of New York is required by law to pay for all or any part of the cost of capital improvements by direct budgetary appropriation in any fiscal year or by the issuance of certificates or other evidence of indebtedness (except serial bonds of an issue having a maximum maturity of more than two years) to be redeemed in one of the two immediately succeeding fiscal years, taxes required for such appropriation or for the redemption of such certificates or other evidence of indebtedness may be excluded in whole or in part by such city from the tax limitation prescribed by section ten of this article, in which event the total amount so required for such appropriation and for the redemption of such certificates or other evidence of indebtedness shall be deemed to be indebtedness to the same extent and in the same manner as if such amount had been financed through indebtedness payable in equal annual installments over the period of the probable usefulness of such capital improvement, as determined by law. The fiscal officer of such city shall determine the amount to be deemed indebtedness pursuant to this section, and the legislature, in its discretion, may provide that such determination, if approved by the state comptroller, shall be conclusive. Any amounts determined to be deemed indebtdness of any county, city, other than the city of New York, village or school district in accordance with the provisions of this section as in force and effect prior to January first, nineteen hundred fifty-two, shall not be deemed to be indebtedness on and after such date.

(b) Whenever any county, city, other than the city of New York, village or school district which is [coterminous with, or partly within, or wholly within, a city having less than one hundred twenty-five thousand inhabitants according to the latest federal census] **subject to the provisions of section ten of this article** provides by direct budgetary appropriation for any fiscal year for the payment in such fiscal year or in any future fiscal year or years of all or any part of the cost of an object or purpose for which a period of probable usefulness has been determined by law, the taxes required for such appropriation shall be excluded from the tax limitation [prescribed by section ten of this article] unless the legislature otherwise provides.

§ 8. Resolved (if the Assembly concur), That a new section be added to article eight of the constitution, to follow section eleven, to be section eleven-a, to read as follows:

§ 11-a. In any city, other than the city of New York, having one hundred twenty-five thousand or more inhabitants according to the latest federal census, a proposition may be submitted to the voters providing that the city and the school district, independently of each other, shall impose taxes and contract indebtedness subject to the limitations on taxing and debt contracting powers provided in or pursuant to this constitution.

The proposition may provide for an elective or an appointive governing body for the school district. It may be submitted at an eleciton held on any day, other than the day of a general election in an even-numbered year, upon the adoption of concurrent resolutions providing therefor by the elective governing body of the city and by the governing body of the school district, or pursuant to the petition of the people in the city made and filed in the manner provided by law. Unless the proposition as approved otherwise provides, the governing body of the school district shall continue to be elective, if it was elective prior to the submission of the proposition, or appointive, if it was appointive prior to such submission.

If the proposition is approved, the separate limitations on taxing and debt contracting powers shall become effective at the time or times prescribed by or pursuant to law, and the members of the governing body of the school district shall continue in office until their successors are elected or appointed and have qualified as provided by law.

After the proposition becomes effective, a proposition may be submitted providing for either an elective or an appointive governing body for the school district. The proposition may be submitted at an election held on any day, other than the day of a general election in an even-numbered year, upon the adoption of a resolution providing therefor by the governing body of the school district or pursuant to a petition of the people in the school district made and filed in the manner prescribed by law. If the proposition is approved, the members of the governing body of the school district shall continue in office until their successors are elected or appointed and have qualified as provided by law.

The legislature shall enact laws appropriate for carrying into effect the provisions of this section.

§ 9. Resolved (if the Assembly concur,) That the foregoing amendments be referred to the first regular legislative session convening after the next succeeding general election of the members of assembly, and, in conformity with section one of article nineteen of the constitution, be published for three months previous to the time of such election.

PROPOSED AMENDMENT NUMBER EIGHTEEN

CONCURRENT RESOLUTION OF THE SENATE AND ASSEMBLY

Proposing amendments to article eight of the constitution, in relation to the power of counties, cities, towns, villages and certain school districts to contract indebtedness and to raise taxes upon real estate

Section 1. Resolved (if the Senate concur), That section two of article eight of the constitution be amended to read as follows:

§ 2. No county, city, town, village or school district shall contract any indebtedness except for county, city, town, village or school district purposes, respectively. No indebtedness shall be contracted for longer than the period of probable usefulness of the object or purpose for which such indebtedness is to be contracted, to be determined by or pursuant to general or special laws, which determination shall be conclusive, and in no event for longer than forty years. No indebtedness hereafter contracted or any portion thereof shall be refunded beyond such period computed from the date such indebtedness was contracted. Indebtedness heretofore contracted may be refunded only with the approval of and on terms and conditions prescribed by the state comptroller, but in no event for a period exceeding twenty years from the date of such refunding.

No indebtedness shall be contracted by any county, city, town, village or school district unless such county, city, town, village or school district shall have pledged its faith and credit for the payment of the principal thereof and the interest thereon. Except for indebtedness contracted in anticipation of the collection of taxes actually levied and uncollected or to be levied for the year when such indebtedness is contracted and indebtedness contracted to be paid in one of the two fiscal years immediately succeeding the fiscal year in which such indebtedness was contracted, all such indebtedness and each portion thereof from time to time contracted, including any refunding thereof, shall be paid in annual installments, the first of which, except in the case of refunding of indebtedness heretofore contracted, shall be paid not more than two years after such indebtedness or portion thereof shall have been contracted, and no installment, except in the case of refunding of indebtedness heretofore contracted, shall be more than fifty per centum in excess of the smallest prior installment.

Notwithstanding the foregoing provisions, indebtedness contracted by the city of New York and each portion of any such indebtedness from time to time so contracted for the supply of water, including the acquisition of land in connection with such purpose, may be financed either by serial bonds with a maximum maturity of fifty years, in which case such indebtedness shall be paid in annual installments as hereinbefore provided, or by sinking fund bonds with a maximum maturity of fifty years, which shall be redeemed through annual contributions to sinking funds established and maintained for the purpose of amortizing the indebtedness for which such bonds are issued.

Provision shall be made annually by appropriation by every county, city, town, village and school district for the payment of interest on all indebtedness and for the amounts required for (a) the amortization and redemption of term bonds, sinking fund bonds and serial bonds, (b) the redemption of certificates or other evidence of indebtedness[,] (except those **issued in anticipaiton of the collection of taxes or other revenues, or renewals thereof, and which are** described in paragraph A of section five of this article and those issued in anticipation of the receipt of the proceeds of the sale of bonds **theretofore authorized**[,]) contracted to be paid in such year out of the tax levy or other revenues applicable to a reduction thereof, and (c) the redemption of certificates or other evidence of indebtedness to be redeemed out of the tax levy for the year next succeeding the year of their issue.]

[B.] A. Indebtedness contracted prior to the first day of January, nineteen hundred ten, for dock purposes proportionately to the extent to which the current net revenues received by the city therefrom shall meet the interest on and the annual requirements for the amortization of such indebtedness. The legislature shall prescribe the method by which and the terms and conditions under which the amount of any such indebtedness to be so excluded shall be determined, and no such indebtedness shall be excluded except in accordansce with such determination. The legislature may confer appropriate jurisdiction on the appellate division of the supreme court in the first judicial department for the purpose of determining the amount of any such indebtedness to be so excluded.

[C.] B. The aggregate of indebtedness initially contracted from time to time after January first, nineteen hundred twenty-eight, for the construction or equipment, or both, of new rapid transit railroads, not exceeding the sum of three hundred million dollars. Any indebtedness thereafter contracted in excess of such sum for such purposes shall not be so excluded, but this provision shall not be construed to prevent the refunding of any of the indebtedness excluded hereunder.

[D.] C. The aggregate of indebtedness initially contracted from time to time after January first, nineteen hundred fifty, for the construction, reconstruction and equipment of city hospitals, not exceeding the sum of one hundred fifty million dollars. Any indebtedness thereafter contracted in excess of such sum for such purposes, other than indebtedness contracted to refund indebtedness excluded pursuant to this paragraph, shall not be so excluded.

[E] D. The aggregate of indebtedness initially contracted from time to time after January first, nineteen hundred fifty-two, for the construction and equipment of new rapid transit railroads, including extensions of and interconnections with and between existing rapid transit railroads or portions thereof, and reconstruction and equipment of existing rapid transit railroads, not exceeding the sum of five hundred million dollars. Any indebtedness thereafter contracted in excess of such sum for such purposes, other than indebtedness contracted to refund indebtedness excluded pursuant to this paragraph, shall not be so excluded.

[F.] E. Indebtedness contracted for school purposes, evidenced by bonds, to the extent to which state aid for common schools, not exceeding two million five hundred thousand dollars, shall meet the interest and the annual requirements for the amortization and payment of part or all of one or more issues of such bonds. Such exclusion shall be effective only during a fiscal year of the city in which its expense budget provides for the payment of such debt service from such state aid. The legislature shall prescribe by law the manner by which the amount of any such exclusion shall be determined and such indebtedness shall not be excluded hereunder except in accordance with the determination so prescribed. Such law may provide that any such determination shall be conclusive if made or approved by the state comptroller.

§ 4. Resolved (if the Senate concur). That section ten of article eight of the constitution be amended to read as follows:

§ 10. Hereafter, in any county, city, village or school district described in this section, the amount to be raised by tax on real estate in any fiscal year, in addition to providing for the interest on and the principal of all indebtedness, shall not exceed an amount equal to the following percentages of the average full valuation of taxable real estate of such county, city, village or school district, less the [taxes levied in] **amount to be raised by tax on real estate** in such year for the payment of the interest on and redemption of certificates or other evidence of indebtedness described in paragraphs A and D of section five of this article, or renewals thereof[, and certificates or other evidence of indebtedness (except serial bonds of an issue having a maximum maturity of more than two years) issued for purposes other than the financing of capital improvements and contracted to be redeemed in one of the two fiscal years immediately succeeding the year of their issue]:

(a) any county, **other than a county wholly included within the city of New York,** for county purposes, one and one-half per centum; provided, however, that the legislature may prescribe a method by which such limitation may be increased to not to exceed two per centum;

(b) the city of New York and the counties therein, for city and county purposes, a combined total of two and one-half per centum:

[(b)] (c) any city [of], **other than the city of New York, having** one hundred twenty-five thousand or more inhabitants according to the latest federal census, for city purposes, two per centum;

[(c)] (d) any city [of] **having** less than one hundred twenty-five thousand inhabitants according to the latest federal census, for city purposes, [excluding education purposes,] two per centum;

[(d)] (e) any village, for village purposes, [excluding education purposes,] two per centum;

[(e)] (f) any school district which is coterminous with, or partly within, or wholly within, a city having less than one hundred twenty-five thousand inhabitants according to the latest federal census, for [education] **school district** purposes, one and one-quarter per centum; provided, however, that if the taxes subject to this limitation levied for any such school district for its first fiscal year beginning on or after July first, nineteen hundred forty-seven, were in excess of one and one-quarter per centum but not greater than one and one-half per centum, then for such school district the limitation shall be one and one-half per centum; or if such taxes were in excess of one and one-half per centum but not greater than one and three-quarters per centum for such fiscal year, then for such school district the limitation shall be one and three-quarters per centum; or if such taxes were in excess of one and three-quarters per centum for such fiscal year, then for such school district the limitation shall be two per centum. The limitation herein imposed for any such school district may be increased by the approving vote of sixty per centum or more of the duly qualified voters of such school district voting on a proposition therefor submitted at a general or special election. Any such proposition shall provide only for an additional one-quarter of one per centum in excess of the limitation applicable to such school district at the time of submission of such proposition. When such a proposition has been submitted and approved by the voters of the school district as herein provided, no proposition for a further increase in such limitation shall be submitted for a period of [five years] **one year** computed from the date of submission of the approved proposition [,], **provided that where a proposition for an increase is submitted and approved at a general election or an annual school election, a proposition for a further increase may be submitted at the corresponding election in the following year.** The legislature shall prescribe by law the qualifications for voting at any such election. In the event any such school district shall be consolidated with any one or more school districts, the legislature shall prescribe a limitation, not exceeding two per centum, for such consolidated district. Thereafter, such limitation may be increased as provided in this sub-paragraph [(e)] (f). **In no event shall the limitation for any school district or consolidated school district described in this sub-paragraph (f) exceed two per centum.**

[In no event shall the limitation for any school district or consolidated school district described in this sub-paragraph (e) exceed two per centum.

The average full valuation of taxable real estate of such county, city, village or school district shall be determined by taking the assessed valuations of taxable real estate on the last completed assessment rolls and the four preceding rolls of such county, city, village or school district, and applying thereto the ratio which such assessed valuation on each of such rolls bears to the full valuation, as determined by the state tax commission or by such other state officer or agency as the legislature shall by law direct. The legislature shall prescribe the manner by which such ratio shall be determined by the state tax commission or by such other state officer or agency.

Nothing contained in this section shall be deemed to restrict the powers granted to the legislature by other provisions of this constitution to further restrict the powers of any county, city, town, village or school district to levy taxes on real estate.

§ 5. Resolved (if the Senate concur), That section ten-a of article eight of the constitution be amended to read as follows:

§ 10-a. [The] **For the purpose of determining the amount of taxes which may be raised on real estate pursuant to section ten of this article,** the revenues received in each fiscal year by any county, city[, town] or village from a public improvement or part thereof, or service, owned or rendered by such county, city[, town] or village for which bonds or capital notes are issued after January first, nineteen hundred fifty, shall be applied [solely] **first** to the payment of all costs of operation, maintenance and repairs thereof, and then [applied] to the payment of the amounts required in such fiscal year to pay the interest on and the amortization of, or payment of, indebtedness contracted for such public improvement or part thereof, or service. [Any revenues remaining after paying such requirements for such fiscal year may be used] **The provisions of this section shall not prohibit the use of excess revenues** for any lawful county, city[, town] or village purpose[, respectively]. The provisions of this section shall not be applicable to a public improvement or part thereof constructed to provide for the supply of water.

§ 6. Resolved (if the Senate concur), That the foregoing amendments be referred to the first regular legislative session convening after the next succeeding general election of the members of assembly, and, in conformity with section one of article nineteen of the constitution, be published for three months previous to the time of such election.

PROPOSED AMENDMENT NUMBER NINETEEN

CONCURRENT RESOLUTION OF THE SENATE AND ASSEMBLY

Proposing an amendment to article eight of the constitution by adding a new section two-a to said article in relation to the power of public corporations and improvement districts concerning the supply of water

Section 1. Resolved (if the Assembly concur), That article eight of the constitution be amended by adding thereto a new section, to be section two-a, to read as follows:

§ 2-a Notwithstanding the provisions of section one of this article, the legislature by general or special law and subject to such conditions as it shall impose:

A. May authorize any county, city town or village or any county or town improvement district to furnish a supply of water, not limited to surplus, to any other public corporation or improvement district and may authorize any county, city, town or village, or any county or town on behalf of an improvement district, to contract indebtedness for such purpose;

B. May authorize two or more public corporations and improvement districts to provide for a common supply of water and may authorize any such corporation, or any county or town on behalf of an improvement district, to contract joint indebtedness for such purpose or to contract indebtedness for specific proportions of the cost.

Indebtedness contracted by a county, city, town or village pursuant to this section shall be for a county, city, town or village purpose, respectively, and shall be excluded in ascertaining the power of a county, city, town or village to contract indebtedness.

§ 2. Resolved (if the Assembly concur), That the foregoing amendment be referred to the first regular legislative session convening after the next succeeding general election of members of assembly, and, in conformity with section one of article nineteen of the constitution, be published for three months previous to the time of such election.

PROPOSED AMENDMENT NUMBER TWENTY

CONCURRENT RESOLUTION OF THE SENATE AND ASSEMBLY

Proposing an amendment to article eight of the constitution by adding a new section two-a to said article in relation to the powers of public corporations and improvement districts concerning the supply of water.

Section 1. Resolved (if the Assembly concur), That article eight of the constitution be amended by adding thereto a new section, to be section two-a, to read as follows:

§ 2-a. Notwithstanding the provisions of section one of this article, the legislature by general or special law and subject to such conditions as it shall impose:

A. May authorize any county, city, town or village or any county or town improvement district to furnish a supply of water, not limited to surplus, to any other public corporation or improvement district and may authorize any county, city, town or village, or any county or town on behalf of an improvement district, to contract indebtedness for such purpose;

B. May authorize two or more public corporations and improvement districts to provide for a common supply of water and may authorize any such corporation, or any county or town on behalf of an improvement district, to contract joint indebtedness for such purpose or to contract indebtedness for specific proportions of the cost.

Indebtedness contracted by a county, city, town or village pursuant to this section shall be for a county, city, town or village purpose, respectively, and shall be excluded in ascertaining the power of a county, city, town or village to contract indebtedness.

§ 2. Resolved (if the Assembly concur), That the foregoing amendment be referred to the first regular legislative session convening after the next succeeding general election of members of assembly, and, in conformity with section one of article nineteen of the constitution, be published for three months previous to the time of such election.

PROPOSED AMENDMENT NUMBER TWENTY-ONE

CONCURRENT RESOLUTION OF THE SENATE AND ASSEMBLY

Proposing an amendment to article eight of the constitution by adding a new section two-a to said article in relation to the powers of public corporations and improvement districts concerning the supply of water.

Section 1. Resolved (if the Assembly concur), That article eight of the constitution be amended by adding thereto a new section, to be section two-a, to read as follows:

§ 2-a Notwithstanding the provisions of section one of this article, the legislature by general or special law and subject to such conditions as it shall impose:

A. May authorize any county, city, town or village or any county or town improvement district to furnish a supply of water, not limited to surplus, to any other public corporation or improvement district and may authorize any county, city, town or village, or any county or town on behalf of an improvement district, to contract indebtedness for such purpose or to contract indebtedness for specific proportions of the cost.

Indebtedness contracted by a county, city, town or village pursuant to this section shall be for a county, city, town or village purpose, respectively, and shall be excluded in ascertaining the power of a county, city, town or village to contract indebtedness.

§ 2. Resolved (if the Assembly concur), That the foregoing amendment be referred to the first regular legislative session convening after the next succeeding general election of members of assembly, and, in conformity with section one of article nineteen of the constitution, be published for three months previous to the time of such election.

PROPOSED AMENDMENT NUMBER TWENTY-TWO

CONCURRENT RESOLUTION OF THE SENATE AND ASSEMBLY

Proposing an amendment to article eight of the constitution, in relation to the power of the city of New York and the counties therein to raise taxes upon real estate

Section 1. Resolved (if the Senate concur), That section ten of article eight of the constitution be amended by adding thereto a new sub-paragraph, to follow sub-paragraph (e), to be sub-paragraph (f), to read as follows:

(f) Notwithstanding the provisions of sub-paragraphs (a) and (b) of this section, the city of New York and the counties therein, for city and county purposes, a combined total of two and one-half per centum.

§ 2. Resolved (if the Senate concur), That the foregoing amendment be referred to the first regular legislative session convening after the next succeeding general election of the members of assembly, and, in conformity with section one of article nineteen of the constitution, be published for three months previous to the time of such election.

LEIBHARDT

Leibhardt, Sept. 5—Mrs. Arthur Crose of Kerhonkson reopened the school here Wednesday.

Mrs. Herman Quick and son, Herman, Jr., visited her sister and husband, Mr. and Mrs. Mose Oakley in Poughkeepsie Thursday. They also called on the Schedingers in Modena.

Henry Quick and the Solcberg family were among those who attended the Dutchess County Fair in Rhinebeck last week.

Mrs. Ernest B. Markle, who was ill at her home, is reported to be recuperating.

Mrs. Hilda Clark is spending some time with her niece, Mrs. Grant Schoonmaker, of Mettacahonts.

Mrs. Anna Kohen of New Jersey spent the weekend with her sister, Mrs. Lena Lypka.

Mr. and Mrs. Joseph Golden of New York spent the weekend with her sister, Mrs. Lizzie Shepperd of Rochester Center.

Mr. and Mrs. Melvin Gray of Wallkill spent Sunday with their nephew and niece, Mr. and Mrs. Ernest B. Markle. Other callers were Mrs. Anna Kohen, Mrs. H. C. Locke and Miss Clara Frank.

Mrs. Ethel Crawford and granddaughter of Walton visited her uncle and aunt, Mr. and Mrs. Ralph Hornbeck, last week.

Harry Brown was among those who attended the recent American Legion convention in New York.

The Solcberg family entertained relatives from New York last week.

Mr. and Mrs. Carl Gazley of Stone Ridge, Mr. and Mrs. Jerry S. Quick and son, Jerry, Jr., of Napanoch, Herman Quick, Jr., of Pataukunk and Mr. and Mrs. Charles Black of Kerhonkson, were among those who visited and called on Mrs. Herman Quick Sunday.

Mrs. Lena Lypka was a caller Wednesday on the Markles in lower Leibhardt.

Mrs. H. C. Locke of Camp Shady Rest has been caring for her cousin, Mrs E. B. Markle, who has been ill.

Letters to the Editor

Letters to The Editor must bear the name of the writer. Communications must be limited to 300 words, free of libel and personal attacks upon individuals as such. Only original communications addressed to The Freeman will be printed.

Kingston's Population

September 4, 1952

Editor, The Freeman

The article about Kingston's population in The Freeman of August 28, and the editorial of September 2, prompted this letter.

One very important event happened in 1872, not indicated in the Census Bureau report, which influenced the population count. In 1870, Kingston was an incorporated village located in what is now known as uptown. The village of Rondout, on tide water was larger in population than Kingston. Wilbur was quite a village, also enumerated separately. In 1872, the City of Kingston was established, combining the above villages and all of the intervening territory. Hence the population figures for 1870 and 1880, are not comparable. However, the half century from 1850 to 1900 was a boom period in Kingston's history. Progress soon made serious inroads which fortunately we were able to withstand.

Kingston had a series of major economic reverses during the past sixty years which would have spelled complete doom if our pioneers were not on the job and if we were less favorably situated. Progress always hurts someone. Expansion of railroads closed the Delaware and Hudson Canal, cement closed our bluestone quarries, the Portland process closed our cement plants, artificial ice closed our huge river ice houses; trucks, buses, cars and railroads eliminated most of our river traffic. Cars plus good roads tend to cause many people to vacation farther away from the metropolitan area. Additional examples could be cited. We cannot blame one person or any group of persons for this trend of progress unfavorable to us. The pioneers deserve praise not condemnation.

In general, population increases with an increase in area employment opportunities. Such opportunities are created principally by the expansion of established industries and the establishment of new. New industries tend to go to places where established industries are appreciated. Management investigating new locations takes it for granted that the public will talk about their industry in the same way they talk about established plants. Every citizen, every one of us, should become boosters and say Kingston is a good place for any industry to locate and not repeat the often heard statement that Kingston is a "lousy" town. Many of us tend to be our own worst enemies, as far as industrial expansion is concerned and try to blame somebody else.

Let's all become pioneers anew and work together for Kingston's progress and expansion. Let's encourage established industries to expand and follow-up every industrial lead. Let's tell every stranger we contact that Kingston is a good place to locate a new industry. It may be someone checking on the public reaction to industries. Kingston is a good place to locate and has many advantages. It's the best place in the world to live. Let's not be ashamed to tell the world.

Sincerely,
ALBERT KURDT
Executive Secretary, Kingston Chamber of Commerce, Inc.

MT. TREMPER

Mt. Tremper, Sept. 6—Mr. and Mrs. Philip McKernan of New York and their two children are spending a vacation in Mt. Tremper. He is a long-time summer resident of this area.

Mrs. Louise Skyles is reported to be ill at Kingston Hospital.

Mr. and Mrs. Leonard Graffa of Lindenhurst, L. I., have purchased land on Mt. Tremper Heights from Mr. and Mrs. Anthony Schuhose.

Mr. and Mrs. Ernest Friesendorf and daughter Ellen, of Manheim, N. J., are spending a short vacation at their home on the Wittenberg road. Ellen plans to return to college in Syracuse shortly. Mrs. Alta de Silva has returned to her home here after spending the summer at her brother's home in Delancey. She also made a tour of Canada while she was away. Mrs. de Silva will teach at the new Onteora Central School.

Arthur Reid is attending the State Fair in Syracuse. He plans to spend several days there.

Mr. and Mrs. William Steixner of Manhattan, spent the holiday weekend as guests of his mother, Mrs. Rose Steixner, at her home on the Wittenberg road. Mr. Steixner is a New York policeman.

Mr. and Mrs. Harold Wooding have returned to Oakville, Conn., after vacationing here.

A recent visitor in the village was Mrs. A. C. Thiel of Kingston.

Mr. and Mrs. John Callaghan celebrated their 29th wedding anniversary Sept. 2.

Elwood Finkle of Kingston recently called on Mr. and Mrs. Frank Carle, Sr.

Mr. and Mrs. John Braren have returned to Clifton, S. I., after spending some time vacationing here.

Ben Burgher has gone in for chicken raising as a hobby.

OPPORTUNITY KNOCKS 100 TIMES!

100 job opportunties for men and women now available at CHANNEL MASTER.

We will teach you to operate any of the following machines:

PUNCH PRESSES
RIVETING MACHINES
DRILL PRESSES

(Variety of other jobs also open, including our new Electronics Division).

New, modern plant to be completed next Spring means opportunity for ALL.

15 reasons why you'll enjoy working at CHANNEL MASTER:

- 8 hours pay for 7½ hours work each day.
- Time and one-half after 40 hours.
- 48 hour week at present. We have worked 11 Saturdays in the past 14 weeks.
- Substantial hourly rates. (No piece rates.)
- Frequent automatic increases.
- Steady winter work.
- Free life insurance.
- Liberal hospitalization provisions. (Free after 5 years).
- 6 paid holidays.
- Paid vacations.
- 10 per cent extra for night work.
- Openings on all shifts.
- $2.00 weekly attendance bonus.
- Free coffee and soup during lunch periods.
- Transportation pools from your area arranged.

Also Opportunities for:

TOOL and DIE MAKERS
MACHINISTS
TOOL DESIGNERS

Opportunities for experienced and inexperienced men and women.

Apply Employment Office

CHANNEL MASTER CORP.

ROUTE 209 ELLENVILLE, NEW YORK

have been issued certificates or other evidences of indebtedness to be redeemed out of the tax levy for the year next succeeding the year of their issue.]

[B.] **A.** Indebtedness contracted prior to the first day of January, nineteen hundred ten, for dock purposes proportionately to the extent to which the current net revenues received by the city therefrom shall meet the interest on and the annual requirements for the amortization of such indebtedness. The legislature shall prescribe the method by which and the terms and conditions under which the amount of any such indebtedness to be so excluded shall be determined, and no such indebtedness shall be excluded except in accordance with such determination. The legislature may confer appropriate jurisdiction on the appellate division of the supreme court in the first judicial department for the purpose of determining the amount of any such indebtedness to be so excluded.

[C.] **B.** The aggregate of indebtedness initially contracted from time to time after January first, nineteen hundred twenty-eight, for the construction or equipment, or both, of new rapid transit railroads, not exceeding the sum of three hundred million dollars. Any indebtedness thereafter contracted in excess of such sum for such purposes shall not be so excluded, but this provision shall not be construed to prevent the refunding of any of the indebtedness excluded hereunder.

[D.] **C.** The aggregate of indebtedness initially contracted from time to time after January first, nineteen hundred fifty, for the construction or equipment of new rapid transit railroads, not exceeding the sum of one hundred fifty million dollars. Any indebtedness thereafter contracted in excess of such sum for such purposes, other than indebtedness contracted to refund indebtedness excluded pursuant to this paragraph, shall not be so excluded.

[E] **D.** The aggregate of indebtedness initially contracted from time to time after January first, nineteen hundred fifty-two, for the construction and equipment of new rapid transit railroads, including extensions of and interconnections with and between existing rapid transit railroads or portions thereof, and reconstruction and equipment of existing rapid transit railroads, not exceeding the sum of five hundred million dollars. Any indebtedness thereafter contracted in excess of such sum for such purposes, other than indebtedness contracted to refund indebtedness excluded pursuant to this paragraph, shall not be so excluded.

[F] **E.** Indebtedness contracted for school purposes, evidenced by bonds, to the extent to which state aid for common schools, not exceeding two million five hundred thousand dollars, shall meet the interest and the annual requirements for the amortization and payment of part or all of one or more issues of such bonds. Such exclusion shall be effective only during a fiscal year of the city in which its expense budget provides for the payment of such debt service from such state aid. The legislature shall prescribe by law the manner by which the amount of any such exclusion shall be determined and such indebtedness shall not be excluded hereunder except in accordance with the determination so prescribed. Such law may provide that any such determination shall be conclusive if made or approved by the state comptroller.

§ 4. Resolved (if the Senate concur), That section ten of article eight of the constitution be amended to read as follows:

§ 10. Hereafter, in any county, city, village or school district described in this section, the amount to be raised by tax on real estate in any fiscal year, in addition to providing for the interest on and the principal of all indebtedness, shall not exceed an amount equal to the following percentages of the average full valuation of taxable real estate of such county, city, village or school district, less the [taxes levied in] **amount to be raised by tax on real estate in** such year for the payment of the interest on and redemption of certificates or other evidence of indebtedness described in paragraphs A and D of section five of this article, or renewals thereof[and certificates or other evidence of indebtedness (except serial bonds of an issue having a maximum maturity of more than two years) issued for purposes other than the financing of capital improvements and contracted to be redeemed in one of the two fiscal years immediately succeeding the year of their issue]:

(a) any county, **other than a county wholly included within the city of New York,** for county purposes, one and one-half per centum; provided, however, that the legislature may prescribe a method by which such limitation may be increased to not to exceed two per centum;

(b) the city of New York and the counties therein, for city and county purposes, a combined total of two and one-half per centum:

[(b)] **(c)** any city [of], **other than the city of New York, having** one hundred twenty-five thousand or more inhabitants according to the latest federal census, for city purposes, two per centum;

[(c)] **(d)** any city [of] **having** less than one hundred twenty-five thousand inhabitants according to the latest federal census, for city purposes, [excluding education purposes,] two per centum;

[(d)] **(e)** any village, for village purposes, [excluding education purposes,] two per centum;

[(e)] **(f)** any school district which is coterminous with, or partly within, or wholly within, a city having less than one hundred twenty-five thousand inhabitants according to the latest federal census, for [education] **school district** purposes, one and one-quarter per centum; provided, however, that if the taxes subject to this limitation levied for any such school district for its first fiscal year beginning on or after July first, nineteen hundred forty-seven, were in excess of one and one-quarter per centum but not greater than one and one-half per centum, then for such school district the limitation shall be one and one-half per centum; or if such taxes were in excess of one and one-half per centum but not greater than one and three-quarters per centum for such fiscal year, then for such school district the limitation shall be one and three-quarters per centum; or if such taxes were in excess of one and three-quarters per centum for such fiscal year, then for such school district the limitation shall be two per centum. The limitation herein imposed for any such school district may be increased by the approving vote of sixty per centum or more of the duly qualified voters of such school district voting on a proposition therefor submitted at a general or special election. Any such proposition shall provide only for an additional one-quarter of one per centum in excess of the limitation applicable to such school district at the time of submission of such proposition. When such a proposition has been submitted and approved by the voters of the school district as herein provided, no proposition for a further increase in such limitation shall be submitted for a period of [five years] **one year** computed from the date of submission of the approved proposition [.], **provided that where a proposition for an increase is submitted and approved at a general election or an annual school election, a proposition for a further increase may be submitted at the corresponding election in the following year.** The legislature shall prescribe by law the qualifications for voting at any such election. In the event any such school district shall be consolidated with any one or more school districts, the legislature shall prescribe a limitation, not exceeding two per centum, for such consolidated district. Thereafter, such limitation may be increased as provided in this sub-paragraph (e). **In no event shall the limitation for any school district or consolidated scohol district described in this sub-paragraph (e) exceed two per centum.**

[In no event shall the limitation for any school district or consolidated school district described in this subparagraph (e) exceed two per centum.]

The average full valuation of taxable real estate of such county, city, village or school district shall be determined by taking the assessed valuations of taxable real estate on the last completed assessment rolls and the four preceding rolls of such county, city, village or school district and applying thereto the ratio which such assessed valuation on each of such rolls bears to the full valuation, as determined by the state tax commission or by such other state officer or agency as the legislature shall by law direct. The legislature shall prescribe the manner by which such ratio shall be determined by the state tax commission or by such other state officer or agency.

Nothing contained in this section shall be deemed to restrict the powers granted to the legislature by other provisions of this constitution to further restrict the powers of any county, city, town, village or school district to levy taxes on real estate.

§ 6. Resolved (if the Assembly concur), That section ten-a of article eight of the constitution be amended to read as follows:

§10-a. [The] **For the purpose of determining the amount of taxes which may be raised on real estate pursuant to section ten of this article, the** revenues received in each fiscal year by any county, city[, town] or village from a public improvement or part thereof, or service, owned or rendered by such county, city[, town] or village for which bonds or capital notes are issued after January first, nineteen hundred fifty, shall be applied [solely] **first** to the payment of all costs of operation, maintenance and repairs thereof, and then [applied] to the payment of the amounts required in such fiscal year to pay the interest on and the amortization of, or payment of, indebtedness contracted for such public improvement or part thereof, or service. [Any revenues remaining after paying such requirements for such fiscal year may be used] **The provisions of this section shall not prohibit the use of excess revenues** for any lawful county, city[, town] or village purpose[, respectively]. The provisions of this section shall not be applicable to a public improvement or part thereof constructed to provide for the supply of water.

§ 7. Resolved (if the Assembly concur), That section eleven of article eight of the constitution be amended to read as follows:

§ 11. (a) Whenever the city of New York is required by law to pay for all or any part of the cost of capital improvements by direct budgetary appropriation in any fiscal year or by the issuance of certificates or other evidence of indebtedness (except serial bonds of an issue having a maximum maturity of more than two years) to be redeemed in one of the two immediately succeeding fiscal years, taxes required for such appropriation or for the redemption of such certificates or other evidence of indebtedness may be excluded in whole or in part by such city from the tax limitation prescribed by section ten of this article, in which event the total amount so required for such appropriation and for the redemption of such certificates or other evidence of indebtedness shall be deemed to be indebtedness to the same extent and in the same manner as if such amount had been financed through indebtedness payable in equal annual installments over the period of the probable usefulness of such capital improvement, as determined by law. The fiscal officer of such city shall determine the amount to be deemed indebtedness pursuant to this section, and the legislature, in its discretion, may provide that such determination, if approved by the state comptroller, shall be conclusive. Any amounts determined to be deemed indebtdness of any county, city, other than the city of New York, village or school district in accordance with the provisions of this section as in force and effect prior to January first, nineteen hundred fifty-two, shall not be deemed to be indebtedness on and after such date.

(b) Whenever any county, city, other than the city of New York, village or school district which is [coterminous with, or partly within, or wholly within, a city having less than one hundred twenty-five thousand inhabitants according to the latest federal census] **subject to the provisions of section ten of this article** provides by direct budgetary appropriation for any fiscal year for the payment in such fiscal year or in any future fiscal year or years of all or any part of the cost of an object or purpose for which a period of probable usefulness has been determined by law, the taxes required for such appropriation shall be excluded from the tax limitation [prescribed by section ten of this article] unless the legislature otherwise provides.

§ 8. Resolved (if the Assembly concur), That a new section be added to article eight of the constitution, to follow section eleven, to be section eleven-a, to read as follows:

§ 11-a. In any city, other than the city of New York, having one hundred twenty-five thousand or more inhabitants according to the latest federal census, a proposition may be submitted to the voters providing that the city and the school district, independently of each other, shall impose taxes and contract indebtedness subject to the limitations on taxing and debt contracting powers provided in or pursuant to this constitution.

The proposition may provide for an elective or an appointive governing body for the school district. It may be submitted at an eleciton held on any day, other than the day of a general election in an even-numbered year, upon the adoption of concurrent resolutions providing therefor by the elective governing body of the city and by the governing body of the school district, or pursuant to the petition of the people in the city made and filed in the manner provided by law. Unless the proposition as approved otherwise provides, the governing body of the school district shall continue to be elective, if it was elective prior to the submission of the proposition, or appointive, if it was appointive prior to such submission.

If the proposition is approved, the separate limitations on taxing and debt contracting powers shall become effective at the time or times prescribed by or pursuant to law, and the members of the governing body of the school district shall continue in office until their successors are elected or appointed and have qualified as provided by law.

After the proposition becomes effective, a proposition may be submitted providing for either an elective or an appointive governing body for the school district. The proposition may be submitted at an election held on any day, other than the day of a general election in an even-numbered year, upon the adoption of a resolution providing therefor by the governing body of the school district or pursuant to a petition of the people in the school district made and filed in the manner prescribed by law. If the proposition is approved, the members of the governing body of the school district shall continue in office until their successors are elected or appointed and have qualified as provided by law.

The legislature shall enact laws appropriate for carrying into effect the provisions of this section.

§ 9. Resolved (if the Assembly concur,) That the foregoing amendments be referred to the first regular legislative session convening after the next succeeding general election of the members of assembly, and, in conformity with section one of article nineteen of the constitution, be published for three months previous to the time of such election.

PROPOSED AMENDMENT NUMBER EIGHTEEN

CONCURRENT RESOLUTION OF THE SENATE AND ASSEMBLY

Proposing amendments to article eight of the constitution, in relation to the power of counties, cities, towns, villages and certain school districts to contract indebtedness and to raise taxes upon real estate

Section 1. Resolved (if the Senate concur), That section two of article eight of the constitution be amended to read as follows:

§ 2. No county, city, town, village or school district shall contract any indebtedness except for county, city, town, village or school district purposes, respectively. No indebtedness shall be contracted for longer than the period of probable usefulness of the object or purpose for which such indebtedness is to be contracted, to be determined by or pursuant to general or special laws, which determination shall be conclusive, and in no event for longer than forty years. No indebtedness hereafter contracted or any portion thereof shall be refunded beyond such period computed from the date such indebtedness was contracted. Indebtedness heretofore contracted may be refunded only with the approval of and on terms and conditions prescribed by the state comptroller, but in no event for a period exceeding twenty years from the date of such refunding.

No indebtedness shall be contracted by any county, city, town, village or school district unless such county, city, town, village or school district shall have pledged its faith and credit for the payment of the principal thereof and the interest thereon. Except for indebtedness contracted in anticipation of the collection of taxes actually levied and uncollected or to be levied for the year when such indebtedness is contracted and indebtedness contracted to be paid in one of the two fiscal years immediately succeeding the fiscal year in which such indebtedness was contracted, all such indebtedness and each portion thereof from time to time contracted, including any refunding thereof, shall be paid in annual installments, the first of which, except in the case of refunding of indebtedness heretofore contracted, shall be paid not more than two years after such indebtedness or portion thereof shall have been contracted, and no installment, except in the case of refunding of indebtedness heretofore contracted, shall be more than fifty per centum in excess of the smallest prior installment.

Notwithstanding the foregoing provisions, indebtedness contracted by the city of New York and each portion of any such indebtedness from time to time so contracted for the supply of water, including the acquisition of land in connection with such purpose, may be financed either by serial bonds with a maximum maturity of fifty years, which shall be redeemed through annual contributions to sinking funds established and maintained for the purpose of amortizing the indebtedness for which such bonds are issued. Notwithstanding the foregoing provisions, indebtedness hereafter contracted by the city of New York and each portion of any such indebtedness from time to time so contracted for (a) the acquisition, construction or equipment of rapid transit railroads, or (b) the construction of docks, including the acquisition of land in connection with any of such purposes, may be financed either by serial bonds with a maximum maturity of forty years, in which case such indebtedness shall be paid in annual installments as hereinbefore provided, or by sinking fund bonds with a maximum maturity of forty years, which shall be redeemed through annual contributions to sinking funds established and maintained for the purpose of amortizing the indebtedness for which such bonds are issued.

Provision shall be made annually by appropriation by every county, city, town, village and school district for the payment of interest on all indebtedness and for the amounts required for (a) the amortization and redemption of term bonds, sinking fund bonds and serial bonds, (b) the redemption of certificates or other evidence of indebtedness[,] (except those **issued in anticipaiton of the collection of taxes or other revenues or renewals thereof, and which are** described in paragraph A of section five of this article and those issued in anticipation of the receipt of the proceeds of the sale of bonds **theretofore authorized**[,]) contracted to be paid in such year out of the tax levy or other revenues applicable to a reduction therof, and (c) the redemption of certificates or other evidence of indebtedness issued in anticipation of the collection of taxes or other revenues or renewals thereof, which are not retired within five years after their date of original issue. If at any time the respective appropriating authorities shall fail to make such appropriations, a sufficient sum shall be set apart from the first revenues thereafter received and shall be applied to such purposes. The fiscal officer of any county, city, town, village or school district may be required to set apart and apply such revenues as aforesaid at the suit of any holder of obligations issued for any such indebtedness.

§ 2. Resolved (if the Senate concur), That paragraph A of section five of article eight of the constitution be amended to read as follows:

A. Certificates or **other evidences of indebtedness (except serial bonds of an issue having a maximum maturity of more than two years) issued for purposes other than the financing of capital improvements and contracted to be redeemed in one of the two fiscal years immediately succeeding the year of their issue, and certificates** or other evidences of indebtedness issued in any fiscal year in anticipation of (a) the collection of taxes on real estate for amounts therefore actually levied and uncollected or to be levied in such year and payable out of such taxes, (b) moneys receivable from the state which have theretofore been apportioned by the state or which are to be so apportioned within one year after their issue and (c) the collection of any other taxes due and payable or to become due and payable within one year or of other revenues to be received within one year after their issue; excepting any such certificates or other evidences of indebtedness or renewals thereof which are not retired within five years after their date of original issue.

§ 3. Resolved (if the Senate concur), That section seven of article eight of the constitution be amended to read as follows:

§ 7. In ascertaining the power of the city of New York to contract indebtedness, in addition to the indebtedness excluded by section five of this article, there shall be excluded:

[A. Indebtedness (except for capital improvements) not exceeding one-tenth of one per centum of the average assessed valuation of real estate subject to taxation determined as prescribed in section four of this article, for which have been issued certificates or other evidences of indebtedness to be redeemed out of the tax levy for the year next succeeding the year of their issue.]

[B.] **A.** Indebtedness contracted prior to the first day of January, nineteen hundred ten, for dock purposes proportionately to the extent to which the current net revenues received by the city therefrom shall meet the interest on and the annual requirements for the amortization of such indebtedness. The legislature shall prescribe the method by which and the terms and conditions under which the amount of any such indebtedness to be so excluded shall be determined, and no such indebtedness shall be excluded except in accordance with such determination. The legislature may confer appropriate jurisdiction on the appellate division of the supreme court in the first judicial department for the purpose of determining the amount of any such indebtedness to be so excluded.

[C.] **B.** The aggregate of indebtedness initially contracted from time to time after January first, nineteen hundred twenty-eight, for the construction or equipment, or both, of new rapid transit railroads, not exceeding the sum of three hundred million dollars. Any indebtedness thereafter contracted in excess of such sum for such purposes shall not be so excluded, but this provision shall not be construed to prevent the refunding of any of the indebtedness excluded hereunder.

[D.] **C.** The aggregate of indebtedness initially contracted from time to time after January first, nineteen hundred fifty, for the construction, reconstruction and equipment of city hospitals, not exceeding the sum of one hundred fifty million dollars. Any indebtedness thereafter contracted in excess of such sum for such purposes, other than indebtedness contracted to refund indebtedness excluded pursuant to this paragraph, shall not be so excluded.

[E] **D.** The aggregate of indebtedness initially contracted from time to time after January first, nineteen hundred fifty-two, for the construction and equipment of new rapid transit railroads, including extensions of and interconnections with and between existing rapid transit railroads or portions thereof, and reconstruction and equipment of existing rapid transit railroads, not exceeding the sum of five hundred million dollars. Any indebtedness thereafter contracted in excess of such sum for such purposes, other than indebtedness contracted to refund indebtedness excluded pursuant to this paragraph, shall not be so excluded.

[F] **E.** Indebtedness contracted for school purposes, evidenced by bonds, to the extent to which state aid for common schools, not exceeding two million five hundred thousand dollars, shall meet the interest and the annual requirements for the amortization and payment of part or all of one or more issues of such bonds. Such exclusion shall be effective only during a fiscal year of the city in which its expense budget provides for the payment of such debt service from such state aid. The legislature shall prescribe by law the manner by which the amount of any such exclusion shall be determined and such indebtedness shall not be excluded hereunder except in accordance with the determination so prescribed. Such law may provide that any such determination shall be conclusive if made or approved by the state comptroller.

§ 4. Resolved (if the Senate concur). That section ten of article eight of the constitution be amended to read as follows:

§ 10. Hereafter, in any county, city, village or school district described in this section, the amount to be raised by tax on real estate in any fiscal year, in addition to providing for the interest on and the principal of all indebtedness, shall not exceed an amount equal to the following percentages of the average full valuation of taxable real estate of such county, city, village or school district, less the [taxes levied in] **amount to be raised by tax on real estate in** such year for the payment of the interest on and redemption of certificates or other evidence of indebtedness described in paragraphs A and D of section five of this article, or renewals thereof[and certificates or other evidence of indebtedness (except serial bonds of an issue having a maximum maturity of more than two years) issued for purposes other than the financing of capital improvements and contracted to be redeemed in one of the two fiscal years immediately succeeding the year of their issue]:

(a) any county, **other than a county wholly included within the city of New York,** for county purposes, one and one-half per centum; provided, however, that the legislature may prescribe a method by which such limitation may be increased to not to exceed two per centum;

(b) the city of New York and the counties therein, for city and county purposes, a combined total of two and one-half per centum:

[(b)] **(c)** any city [of], **other than the city of New York, having** one hundred twenty-five thousand or more inhabitants according to the latest federal census, for city purposes, two per centum;

[(c)] **(d)** any city [of] **having** less than one hundred twenty-five thousand inhabitants according to the latest federal census, for city purposes, [excluding education purposes,] two per centum;

[(d)] **(e)** any village, for village purposes, [excluding education purposes,] two per centum;

[(e)] **(f)** any school district which is coterminous with, or partly within, or wholly within, a city having less than one hundred twenty-five thousand inhabitants according to the latest federal census, for [education] **school district** purposes, one and one-quarter per centum; provided, however, that if the taxes subject to this limitation levied for any such school district for its first fiscal year beginning on or after July first, nineteen hundred forty-seven, were in excess of one and one-quarter per centum but not greater than one and one-half per centum, then for such school district the limitation shall be one and one-half per centum; or if such taxes were in excess of one and one-half per centum but not greater than one and three-quarters per centum for such fiscal year, then for such school district the limitation shall be one and three-quarters per centum; or if such taxes were in excess of one and three-quarters per centum for such fiscal year, then for such school district the limitation shall be two per centum. The limitation herein imposed for any such school district may be increased by the approving vote of sixty per centum or more of the duly qualified voters of such school district voting on a proposition therefor submitted at a general or special election. Any such proposition shall provide only for an additional one-quarter of one per centum in excess of the limitation applicable to such school district at the time of submission of such proposition. When such a proposition has been submitted and approved by the voters of the school district as herein provided, no proposition for a further increase in such limitation shall be submitted for a period of [five years] **one year** computed from the date of submission of the approved proposition [.], **provided that where a proposition for an increase is submitted and approved at a general election or an annual school election, a proposition for a further increase may be submitted at the corresponding election in the following year.** The legislature shall prescribe by law the qualifications for voting at any such election. In the event any such school district shall be consolidated with any one or more school districts, the legislature shall prescribe a limitation, not exceeding two per centum, for such consolidated district. Thereafter, such limitation may be increased as provided in this sub-paragraph [(e)] **(f). In no event shall the limitation for any school district or consolidated school district described in this sub-paragraph (f) exceed two per centum.**

[In no event shall the limitation for any school district or consolidated school district described in this subparagraph (e) exceed two per centum.]

The average full valuation of taxable real estate of such county, city, village or school district shall be determined by taking the assessed valuations of taxable real estate on the last completed assessment rolls and the four preceding rolls of such county, city, village or school district, and applying thereto the ratio which such assessed valuation on each of such rolls bears to the full valuation, as determined by the state tax commission or by such other state officer or agency as the legislature shall by law direct. The legislature shall prescribe the manner by which such ratio shall be determined by the state tax commission or by such other state officer or agency.

Nothing contained in this section shall be deemed to restrict the powers granted to the legislature by other provisions of this constitution to further restrict the powers of any county, city, town, village or school district to levy taxes on real estate.

§ 5. Resolved (if the Senate concur), That section ten-a of article eight of the constitution be amended to read as follows:

§ 10-a. [The] **For the purpose of determining the amount of taxes which may be raised on real estate pursuant to section ten of this article, the** revenues received in each fiscal year by any county, city[, town] or village from a public improvement or part thereof, or service, owned or rendered by such county, city[, town] or village for which bonds or capital notes are issued after January first, nineteen hundred fifty, shall be applied [solely] **first** to the payment of all costs of operation, maintenance and repairs thereof, and then [applied] to the payment of the amounts required in such fiscal year to pay the interest on and the amortization of, or payment of, indebtedness contracted for such public improvement or part thereof, or service. [Any revenues remaining after paying such requirements for such fiscal year may be used] **The provisions of this section shall not prohibit the use of excess revenues** for any lawful county, city[, town] or village purpose[, respectively]. The provisions of this section shall not be applicable to a public improvement or part thereof constructed to provide for the supply of water.

§ 6. Resolved (if the Senate concur), That the foregoing amendments be referred to the first regular legislative session convening after the next succeeding general election of the members of assembly, and, in conformity with section one of article nineteen of the constitution, be published for three months previous to the time of such election.

PROPOSED AMENDMENT NUMBER NINETEEN

CONCURRENT RESOLUTION OF THE SENATE AND ASSEMBLY

Proposing an amendment to article eight of the constitution by adding a new section two-a to said article in relation to the power of public corporations and improvement districts concerning the supply of water

Section 1. Resolved (if the Assembly concur), That article eight of the constitution be amended by adding thereto a new section, to be section two-a, to read as follows:

§ 2-a. Notwithstanding the provisions of section one of this article, the legislature by general or special law and subject to such conditions as it shall impose:

A. May authorize any county, city town or village or any county or town improvement district to furnish a supply of water, not limited to surplus, to any other public corporation or improvement district and may authorize any county, city, town or village, or any county or town on behalf of an improvement district, to contract indebtedness for such purpose;

B. May authorize two or more counties, cities, towns, villages and county and town improvement districts to provide for a common supply of water and may authorize any such public corporation and any county or town on behalf of an improvement district, to contract joint indebtedness for such purpose or to contract indebtedness for specific proportions of the cost.

Indebtedness contracted by a county, city, town or village pursuant to this section shall be for a county, city, town or village purpose, respectively, and shall be excluded in ascertaining the power of a county, city, town or village to contract indebtedness.

§2. Resolved (if the Assembly concur). That the foregoing amendment be referred to the first regular legislative session convening after the next succeeding general election of members of assembly, and, in conformity with section one of article nineteen of the constitution, be published for three months previous to the time of such election.

PROPOSED AMENDMENT NUMBER TWENTY

CONCURRENT RESOLUTION OF THE SENATE AND ASSEMBLY

Proposing an amendment to article eight of the constitution by adding a new section two-a to said article in relation to the powers of public corporations and improvement districts concerning the supply of water.

Section 1. Resolved (if the Assembly concur), That article eight of the constitution be amended by adding thereto a new section, to be section two-a, to read as follows:

§ 2-a. Notwithstanding the provisions of section one of this article, the legislature by general or special law and subject to such conditions as it shall impose:

A. May authorize any county, city, town or village or any county or town improvement district to furnish a supply of water, not limited to surplus, to any other public corporation or improvement district and may authorize any county, city, town or village, or any county or town on behalf of an improvement district, to contract indebtedness for such purposes;

B. May authorize two or more public corporations and improvement districts to provide for a common supply of water and may authorize any such corporation, or any county or town on behalf of an improvement district, to contract joint indebtedness for such purpose or to contract indebtedness for specific proportions of the cost.

Indebtedness contracted by a county, city, town or village pursuant to this section shall be for a county, city, town or village purpose, respectively, and shall be excluded in ascertaining the power of a county, city, town or village to contract indebtedness.

§ 2. Resolved (if the Assembly concur), That the foregoing amendment be referred to the first regular legislative session convening after the next succeeding general election of members of assembly, and, in conformity with section one of article nineteen of the constitution, be published for three months previous to the time of such election.

PROPOSED AMENDMENT NUMBER TWENTY-ONE

CONCURRENT RESOLUTION OF THE SENATE AND ASSEMBLY

Proposing an amendment to article eight of the constitution by adding a new section two-a to said article in relation to the powers of public corporations and improvement districts concerning the supply of water.

Section 1. Resolved (if the Assembly concur), That article eight of the constitution be amended by adding thereto a new section, to be section two-a, to read as follows:

§ 2-a Notwithstanding the provisions of section one of this article, the legislature by general or special law and subject to such conditions as it shall impose:

A. May authorize any county, city, town or village or any county or town on behalf of an improvement district to contract indebtedness to provide a supply of water, in excess of its own needs, for sale to any other public corporation or improvement district;

B. May authorize two or more public corporations and improvement districts to provide for a common supply of water and may authorize any such corporation, or any county or town on behalf of an improvement district, to contract joint indebtedness for such purpose or to contract indebtedness for specific proportions of the cost.

Indebtedness contracted by a county, city, town or village pursuant to this section shall be for a county, city, town or village purpose, respectively, and shall be excluded in ascertaining the power of a county, city, town or village to contract indebtedness.

§ 2. Resolved (if the Assembly concur), That the foregoing amendment be referred to the first regular legislative session convening after the next succeeding general election of members of assembly, and, in conformity with section one of article nineteen of the constitution, be published for three months previous to the time of such election.

PROPOSED AMENDMENT NUMBER TWENTY-TWO

CONCURRENT RESOLUTION OF THE SENATE AND ASSEMBLY

Proposing an amendment to article eight of the constitution, in relation to the power of the city of New York and the counties therein to raise taxes upon real estate

Section 1. Resolved (if the Senate concur), That section ten of article eight of the constitution be amended by adding thereto a new sub-paragraph, to be sub-paragraph (f), to read as follows:

(f) Notwithstanding the provisions of sub-paragraphs (a) and (b) of this section, the city of New York and the counties therein, for city and county purposes, a combined total of two and one-half per centum.

§ 2. Resolved (if the Senate concur), That the foregoing amendment be referred to the first regular legislative session convening after the next succeeding general election of the members of assembly, and, in conformity with section one of article nineteen of the constitution, be published for three months previous to the time of such election.

LEIBHARDT

Leibhardt, Sept. 5—Mrs. Arthur Crose of Kerhonkson reopened the school here Wednesday.

Mrs. Herman Quick and son, Herman, Jr., visited her sister and husband, Mr. and Mrs. Mose Oakley in Poughkeepsie Thursday. They also called on the Schedingers in Modena.

Henry Quick and the Solcberg family were among those who attended the Dutchess County Fair in Rhinebeck last week.

Mrs. Ernest B. Markle, who was ill at her home, is reported to be recuperating.

Mrs. Hilda Clark is spending some time with her niece, Mrs. Grant Schoonmaker, of Mettacahonts.

Mrs. Anna Kohen of New Jersey spent the weekend with her sister, Mrs. Lena Lypka.

Mr. and Mrs. Joseph Golden of New York spent the weekend with her sister, Mrs. Lizzie Shepperd of Rochester Center.

Mr. and Mrs. Melvin Gray of Wallkill spent Sunday with their nephew and niece, Mr. and Mrs. Ernest B. Markle. Other callers were Mrs. Anna Kohen, Mrs. H. C. Locke and Miss Clara Frank.

Mrs. Ethel Crawford and granddaughter of Walton visited her uncle and aunt, Mr. and Mrs. Ralph Hornbeck, last week.

Harry Brown was among those who attended the recent American Legion convention in New York.

The Solcberg family entertained relatives from New York last week.

Mr. and Mrs. Carl Gazley of Stone Ridge, Mr. and Mrs. Jerry S. Quick and son, Jerry, Jr., of Napanoch, Herman Quick, Jr., of Pataukunk and Mr. and Mrs. Charles Black of Kerhonkson, were among those who visited and called on Mrs. Herman Quick Sunday.

Mrs. Lena Lypka was a caller Wednesday on the Markles in lower Leibhardt.

Mrs. H. C. Locke of Camp Shady Rest has been caring for her cousin, Mrs E. B. Markle, who has been ill.

Letters to the Editor

Letters to The Editor must bear the name of the writer. Communications must be limited to 300 words, free of libel and personal attacks upon individuals as such. Only original communications addressed to The Freeman will be printed.

Kingston's Population

September 4, 1952

Editor, The Freeman

The article about Kingston's population in The Freeman of August 28, and the editorial of September 2, prompted this letter.

One very important event happened in 1872, not indicated in the Census Bureau report, which influenced the population count. In 1870, Kingston was an incorporated village located in what is now known as uptown. The village of Rondout, on tide water was larger in population than Kingston. Wilbur was quite a village, also enumerated separately. In 1872, the City of Kingston was established, combining the above villages and all of the intervening territory. Hence the population figures for 1870 and 1880, are not comparable. However, the half century from 1850 to 1900 was a boom period in Kingston's history. Progress soon made serious inroads which fortunately we were able to withstand.

Kingston had a series of major economic reverses during the past sixty years which would have spelled complete doom if our pioneers were not on the job and if we were less favorably situated. Progress always hurts someone. Expansion of railroads closed the Delaware and Hudson Canal, cement closed our bluestone quarries, the Portland process closed our cement plants, artificial ice closed our huge river ice houses; trucks, buses, cars and railroads eliminated most of our river traffic. Cars plus good roads tend to cause many people to vacation farther away from the metropolitan area. Additional examples could be cited. We cannot blame one person or any group of persons for this trend of progress unfavorable to us. The pioneers deserve praise not condemnation.

In general, population increases with an increase in area employment opportunities. Such opportunities are created principally by the expansion of established industries and the establishment of new. New industries tend to go to places where established industries are appreciated. Management investigating new locations takes it for granted that the public will talk about their industry in the same way they talk about established plants. Every citizen, every one of us, should become boosters and say Kingston is a good place for any industry to locate and not repeat the often heard statement that Kingston is a "lousy" town. Many of us tend to be our own worst enemies, as far as industrial expansion is concerned and try to blame somebody else.

Let's all become pioneers anew and work together for Kingston's progress and expansion. Let's encourage established industries to expand and follow-up every industrial lead. Let's tell every stranger we contact that Kingston is a good place to locate a new industry. It may be someone checking on the public reaction to industries. Kingston is a good place to locate and has many advantages. It's the best place in the world to live. Let's not be ashamed to tell the world.

Sincerely,
ALBERT KURDT
Executive Secretary, Kingston Chamber of Commerce, Inc.

MT. TREMPER

Mt. Tremper, Sept. 6—Mr. and Mrs. Philip McKernan of New York and their two children are spending a vacation in Mt. Tremper. He is a long-time summer resident of this area.

Mrs. Louise Skyles is reported to be ill at Kingston Hospital.

Mr. and Mrs. Leonard Graffa of Lindenhurst, L. I., have purchased land on Mt. Tremper Heights from Mr. and Mrs. Anthony Schuhose.

Mr. and Mrs. Ernest Friesendorf and daughter Ellen, of Manheim, N. J., are spending a short vacation at their home on the Wittenberg road. Ellen plans to return to college in Syracuse shortly. Mrs. Alta de Silva has returned to her home here after spending the summer at her brother's home in Delancey. She also made a tour of Canada while she was away. Mrs. de Silva will teach at the new Onteora Central School.

Arthur Reid is attending the State Fair in Syracuse. He plans to spend several days there.

Mr. and Mrs. William Steixner of Manhattan, spent the holiday weekend as guests of his mother, Mrs. Rose Steixner, at her home on the Wittenberg road. Mr. Steixner is a New York policeman.

Mr. and Mrs. Harold Wooding have returned to Oakville, Conn., after vacationing here.

A recent visitor in the village was Mrs. A. C. Thiel of Kingston.

Mr. and Mrs. John Callaghan celebrated their 29th wedding anniversary Sept. 2.

Elwood Finkle of Kingston recently called on Mr. and Mrs. Frank Carle, Sr.

Mr. and Mrs. John Braren have returned to Clifton, S. I., after spending some time vacationing here.

Ben Burgher has gone in for chicken raising as a hobby.

OPPORTUNITY KNOCKS 100 TIMES!

100 job opportunties for men and women now available at CHANNEL MASTER.

We will teach you to operate any of the following machines:

PUNCH PRESSES
RIVETING MACHINES
DRILL PRESSES

(Variety of other jobs also open, including our new Electronics Division).

New, modern plant to be completed next Spring means opportunity for ALL.

15 reasons why you'll enjoy working at CHANNEL MASTER:

- 8 hours pay for 7½ hours work each day.
- Time and one-half after 40 hours.
- 48 hour week at present. We have worked 11 Saturdays in the past 14 weeks.
- Substantial hourly rates. (No piece rates.)
- Frequent automatic increases.
- Steady winter work.
- Free life insurance.
- Liberal hospitalization provisions. (Free after 5 years).
- 6 paid holidays.
- Paid vacations.
- 10 per cent extra for night work.
- Openings on all shifts.
- $2.00 weekly attendance bonus.
- Free coffee and soup during lunch periods.
- Transportation pools from your area arranged.

Also Opportunities for:

TOOL and DIE MAKERS
MACHINISTS
TOOL DESIGNERS

Opportunities for experienced and inexperienced men and women.

Apply Employment Office

CHANNEL MASTER CORP.

ROUTE 209 ELLENVILLE, NEW YORK

DONALD DUCK — A CREATED DEMAND — Registered U. S. Patent Office — By WALT DISNEY

BLONDIE — SAFARI IN THE SUBURBS — Registered U. S. Patent Office

FRECKLES AND HIS FRIENDS — CAUGHT IN THE ACT — By MERRILL BLOSSER

OUT OUR WAY — By J. R. WILLIAMS

OUR BOARDING HOUSE . . . with . . . MAJOR HOOPLE

OFFICE CAT

(Trade Mark Reg.)

By Junius

Waiter—Do you want the two dollar steak or the two dollar and a quarter steak, sir?

Sir—What's the difference?

Waiter—You get a sharp knife with the two dollar and a quarter steak.

Prisoner—You've got to get me out of here. I'm locked up only because my car hit a bag of groceries.

Lawyer—What? You're jailed merely for hitting a bag of groceries?

Prisoner—Yeah, could I help it if the bag was in a fellow's arms.

For Trade—One good deer rifle for a woman.

—Advertisement in Cloverland (Mich.) Paper.

The father who sends his son to college is liable to be struck with a remittent fever.

Wife (visiting scene of their youth)—There, James; there's the corner where you used to wait for me every night!

Meek Husband — (glancing at sign: "Dangerous Corner")—That notice wasn't there, then, though.

Temptation rarely comes in working hours. It is in their leisure time that men are made or marred.

—W. M. Taylor.

Price War Trims Barbers

Noble, Ill. (AP)—This Southern Illinois town's two barber shops got into a short-lived price war and both barbers suffered a trimming. Prices at the shops, separated only by a building, went from 75-cent hair cuts to free ones. Such a rush developed that Barber Elmer Craven closed his shop at noon one day and Barber Joe Smith locked his door but let customers in one at a time.

Pigs for Pets

Winnipeg (AP)—Professor R. A. Wardle of the University of Manitoba says a hog in the house would make a useful pet. The zoology department chairman told a veterinary association meeting that the hog, for one thing, would dispose of "those lawn grass clippings you dump secretly at night on someone else's lot." Prof. Wardle said he had read that one pound of lawn clippings is equal to three pounds of meal. "The hog is undoubtedly intelligent and I imagine he could easily be house-trained. I see no reason why, in time, we should not have some quite desirable varieties of pigs sitting on our doorsteps."

Caught Playing Possum

Newark, N. J. (AP)—Neighborhood housewives had been worried recently by unexplained midnight pantry raids and garbage can forays. The mystery was solved with the capture of a 'possum on the steps of a local hotel. The captor, Samuel Brantley, owner of the hotel, used to hunt 'possum in his younger days in Georgia. When Brantley seized the animal by the throat the unlucky 'possum was playing possum.

Study 'Red Tide'

La Jolla, Calif. (AP)—University of California oceanographers are studying water samples taken from the "red tide" that visited the California coast recently. The tide is a reddish-brown discoloration of the sea water caused by the sudden and luxuriant flowering of millions of microscopic, free-floating plants in the surface layers of the ocean. In Mexican waters the red tide is sometimes believed responsible for poisoning millions of fish.

The planet Neptune cannot be seen with the naked eye.

THEY'LL DO IT EVERY TIME — Registered U. S. Patent Office — By JIMMY HATLO

FUNNY BUSINESS — By HERSHBERGER

"It's the man instinct starting to show up!"

SIDE GLANCES — By GALBRAITH

"Oh, we can look up that stuff in a few minutes at the library! Shall we wear our new dresses?"

CARNIVAL — By DICK TURNER

"What was my wife doing in here, Bilby? Trying to sneak something of a personal, domestic nature into my campaign promises?"

BUGS BUNNY — FROM THE FRYING PAN— — By HANNA-BARBERA

HENRY — By CARL ANDERSON

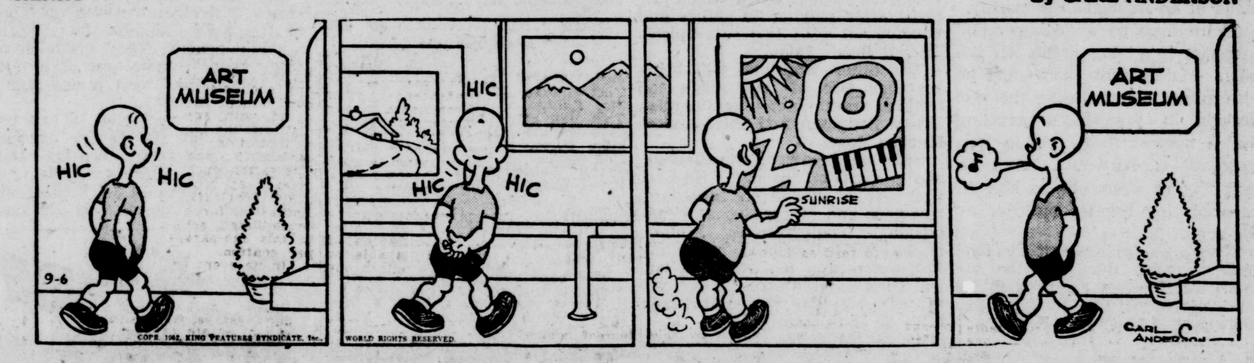

LI'L ABNER — UNDERCOVER GIRL — By AL CAPP

CAPTAIN EASY — SNEAKING OUT — By LESLIE TURNER

BOOTS AND HER BUDDIES — REALLY — By EDGAR MARTIN

ALLEY OOP — READ IT, KIDS! — By V. T. HAMLIN

DONALD DUCK — A CREATED DEMAND — Registered U. S. Patent Office — By WALT DISNEY

BLONDIE — SAFARI IN THE SUBURBS — Registered U. S. Patent Office

FRECKLES AND HIS FRIENDS — CAUGHT IN THE ACT — By MERRILL BLOSSER

OUT OUR WAY — By J. R. WILLIAMS

OUR BOARDING HOUSE . . . with . . . MAJOR HOOPLE

SIDE GLANCES — By GALBRAITH

"Oh, we can look up that stuff in a few minutes at the library! Shall we wear our new dresses?"

CARNIVAL — By DICK TURNER

"What was my wife doing in here, Bilby? Trying to sneak something of a personal, domestic nature into my campaign promises?"

BUGS BUNNY — FROM THE FRYING PAN—

HENRY — By CARL ANDERSON

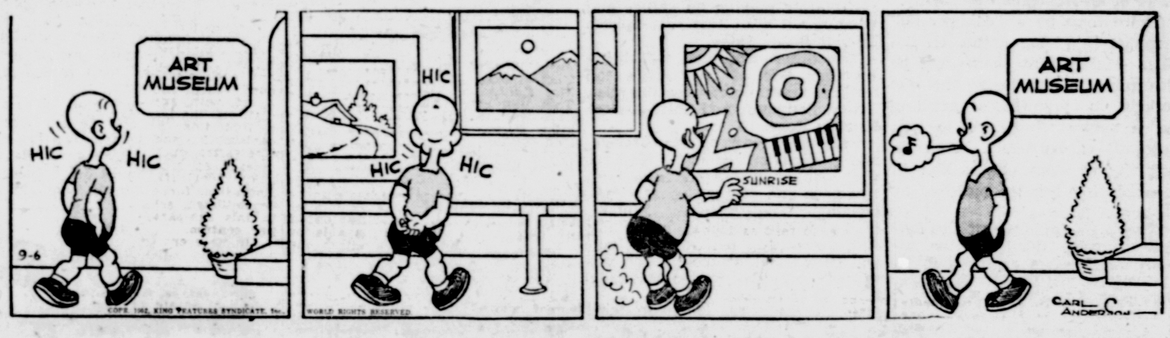

LI'L ABNER — UNDERCOVER GIRL — By AL CAPP

CAPTAIN EASY — SNEAKING OUT — By LESLIE TURNER

BOOTS AND HER BUDDIES — REALLY — By EDGAR MARTIN

ALLEY OOP — READ IT, KIDS! — By V. T. HAMLIN

OFFICE CAT

(Trade Mark Reg.)

By Junius

Waiter—Do you want the two dollar steak or the two dollar and a quarter steak, sir?

Sir—What's the difference?

Waiter—You get a sharp knife with the two dollar and a quarter steak.

Prisoner—You've got to get me out of here. I'm locked up only because my car hit a bag of groceries.

Lawyer—What? You're jailed merely for hitting a bag of groceries?

Prisoner—Yeah, could I help it if the bag was in a fellow's arms.

For Trade—One good deer rifle for a woman.

—Advertisement in Cloverland (Mich.) Paper.

The father who sends his son to college is liable to be struck with a remittent fever.

Wife (visiting scene of their youth)—There, James; there's the corner where you used to wait for me every night!

Meek Husband — (glancing at sign: "Dangerous Corner")—That notice wasn't there, then, though.

Temptation rarely comes in working hours. It is in their leisure time that men are made or marred.

—W. M. Taylor.

Price War Trims Barbers

Noble, Ill. (AP)—This Southern Illinois town's two barber shops got into a short-lived price war and both barbers suffered a trimming. Prices at the shops, separated only by a building, went from 75-cent hair cuts to free ones. Such a rush developed that Barber Elmer Craven closed his shop at noon one day and Barber Joe Smith locked his door but let customers in one at a time.

Pigs for Pets

Winnipeg (AP)—Professor R. A. Wardle of the University of Manitoba says a hog in the house would make a useful pet. The zoology department chairman told a veterinary association meeting that the hog, for one thing, would dispose of "those lawn grass clippings you dump secretly at night on someone else's lot." Prof. Wardle said he had read that one pound of lawn clippings is equal to three pounds of meal. "The hog is undoubtedly intelligent and I imagine he could easily be house-trained. I see no reason why, in time, we should not have some quite desirable varieties of pigs sitting on our doorsteps."

THEY'LL DO IT EVERY TIME — Registered U. S. Patent Office — By JIMMY HATLO

Caught Playing Possum

Newark, N. J. (AP)—Neighborhood housewives had been worried recently by unexplained midnight pantry raids and garbage can forays. The mystery was solved with the capture of a 'possum on the steps of a local hotel. The captor, Samuel Brantley, owner of the hotel, used to hunt 'possum in his younger days in Georgia. When Brantley seized the animal by the throat the unlucky 'possum was playing possum.

Study 'Red Tide'

La Jolla, Calif. (AP)—University of California oceanographers are studying water samples taken from the "red tide" that visited the California coast recently. The tide is a reddish-brown discoloration of the sea water caused by the sudden and luxuriant flowering of millions of microscopic, free-floating plants in the surface layers of the ocean. In Mexican waters the red tide is sometimes believed responsible for poisoning millions of fish.

The planet Neptune cannot be seen with the naked eye.

FUNNY BUSINESS — By HERSHBERGER

"It's the man instinct starting to show up!"

Newell Pitches One-Hitter as Dodgers Blast Red Sox in Opener, 8-3

City League Cards Sunday Twinbill

Jones Dairy will lead with its trump—Tommy Fisher—against Boulevard Gulf's George Magley in the first game of the City League doubleheader, Sunday at 2:05 p. m. at the Athletic Field.

The companion piece between Wiltwyck Motors and Colonial Merchants at 5 p. m. might well develop into a classic pitching duel between southpaw George Telepas of the ever-dangerous Merchants and Bud Finn or Joe Digastino of the league-leading Motormen.

With a smile from Dame Fortune, the Highland tossers could have it all sewed up by Sunday nightfall.

This could come about by a Boulevard Gulf upset of Jones Dairy. On the record this seems unlikely but the pressure will be on the perennial champions and Magley may have a good day.

The Motormen, who must win Sunday's game and then repeat in Tuesday's skirmish with the Merchants, face a redoubtable opponent in young Telepas. The rocket-throwing southpaw has achieved heights of brilliance this season. At top form he is a match for either Finn or Digastino.

Should Wiltwyck Motors sweep the two-game set with Colonial Merchants the worse they can get is a tie for first place, since Jones Dairy already has two demerits in the loss column.

Meanwhile, the City League All Stars are scheduled to meet the Poughkeepsie All Stars in the first game of the home and home series at 8 o'clock tonight under the Riverview Field arc-lights.

A return game is scheduled in Kingston next Saturday.

The Sunday doubleheader has an important bearing on the pitching selections for tonight, but the All Stars still have Jerry Bechtold, Tommy Fisher and George Telepas to choose from.

The infield starters will be selected from a group that includes Les Barringer, Ward Dunham, John Schatzel, George Glaser, Ed Novachek, Tom Carlino and Joe Snattan.

Tommy Maines heads the outfield group, along with Ron Crosby, Joe Carlino, Alan Vogt and Joe Norton.

Available for catching are Bill Olen, Bob Shelightner and Joe Benjamin.

Error With Two Outs in Sixth Leads to Hit

Dodgers Club Kruger For Twelve Safeties

Glenn Newell narrowly missed a no-hitter yesterday as he pitched the Little League Dodgers to an easy 8 to 3 victory over the Red Sox in the opener of Kingston's Little World Series at the 156 FA diamond.

One of the banner crowds of the season saw the slick southpaw yield a run without a hit in the second inning and then go until two outs in the sixth without a semblance of a safety for the second half winners.

With two outs and two runners on base as the result of errors and walks, Pete Showers dropped Jim Cullum's fly ball in the sixth inning to load the bases. Tom Van Etten, the league's most consistent hitter, then singled sharply to left to drive in two runs.

12 Hits for Dodgers

While Newell was mesmerizing the Red Sox hitters—he walked four and struck out seven—the Dodgers clubbed the pill with old time vigor against Don Kruger, the surprise Red Sox selection.

Bob Pratt and Charlie Williams pounded a pair of doubles each to pace the 12-hit assault. Ray Reilly and Bob Hoffman also collected two hits apiece.

The Dodgers lost no time getting to Kruger, racking up two runs in each of the first two innings and scoring in five of their six turns at bat.

The series resumes Monday at 6 p. m.

The boxscore:

Dodgers (8)

	AB	R	H
Garry Barnes, 2b	3	1	0
Bob Pratt, ss	4	3	2
George Uhl, rf	4	0	1
Hobart Armstrong, cf	3	1	1
Ray Rielly, c	4	0	2
Chas. Williams, 3b	3	2	2
Bob Hoffman 1b	4	0	2
Glenn Newell, p	3	0	1
Pete Showers, lf	2	1	1
Totals	30	8	12

Red Sox (3)

	AB	R	H
Jack Niles, cf	2	1	0
Tom Cragan, rf	3	0	0
Jim Cullum, c	3	1	0
Tom Van Etten, 2b	3	1	1
Tom Hallinan, 1b	2	0	0
Mike Perry, lf	2	0	0
Don Kruger, p	1	0	0
Frank Weishaupt, ss	2	0	0
Frank Sammons, 3b	1	0	0
Totals	18	3	1

Score by innings:

Dodgers ..... 221 012—8
Red Sox ..... 010 002—3

Two base hits: Bob Pratt 2, Chas. Williams 2. Bases on balls: Newell 4, Kruger 4. Strikeouts: Newell 7, Kruger 6. Umpires: Zoller (P), Barnes and Thompson (B).

Bowling Eliminations Scheduled in Area

TYPICAL SCENE IN KHS FIRST FOOTBALL DRILLS

Don't Look Now, but the Dodgers Are Whistling Past Graveyard

By RALPH RODEN
(Associated Press Sports Writer)

They laughed in Brooklyn the other day when Leo Durocher said:

"If we win it again 100,000 people will commit suicide."

Today Dodger fans are alarmed but nobody's thinking of jumping off the Brooklyn Bridge—yet.

The Dodgers, who blew a 13½-game lead to the Giants last year, lead their arch rivals by six games but their commanding margin could be reduced to one game by Tuesday morning. But in order to narrow the gap to one game the Giants will have to sweep a five-game series opening at the Polo Grounds today with a doubleheader. They clash in a single game Sunday and close out the vital series with a day-night twin bill Monday.

Durocher's enthused Giants pulled within six games of the Dodgers yesterday, beating the Philadelphia Phillies, 5-4, as Brooklyn suffered a 3-1 beating at the hands of the Boston Braves. In the loop's only night game, Wilmer (Vinegar Bend) Mizell pitched the St. Louis Cardinals to a 4-0 victory over Pittsburgh.

While Giant fans were dreaming of another miracle run for the pennant, rooters in Cleveland were getting excited over the Indians' chances of ending New York's three-year reign as American League champions.

Easter Hits Big One

Early Wynn and Luke Easter teamed up to lead the pennant-hungry Indians to 3-0 victory over the Chicago White Sox in the circuit's only night activity. The triumph, Wynn's 19th, slashed the Yanks' lead to 2½ games as the Bombers dropped a 3-2 squeaker to the Philadelphia Athletics. Easter's three-run homer in the fourth inning accounted for all of Clevelands' runs.

Washington defeated punchless Boston, 2-0, to run its winning streak to six games and extend the Red Sox' losing skein to sevn. Cuban Raul Sanchez, making his first big league start, hurled a five-hitter.

Just a year ago the Dodgers and Giants were in the same spot as today. Both had played 130 games and had 24 to play with Brooklyn holding a six-game lead.

Eighth-inning home runs by Bob Thomson and pinch-hitter Clint Hartung off Jim Konstanty were the deciding factors in the Giants' conquest of the Phils. Hartung smacked a two strike pitch with two out and Wes Westrum aboard to win the game.

The veteran battery of Jim Wilson and Walker Cooper spoiled the major league debut of Dodger Lefty Ken Lehman. Wilson limited the Brooks to six hits in gaining his 12th victory and also contributed two singles to Boston's attack. Cooper won the game with a two-run double in the third inning.

Wildness on the part of Bob Kuzava and Johnny Sain ruined the Yanks at Philadelphia. Kuzava walked the first three A's he faced in the sixth inning with the score tied, 1-1. Sain tok over and Billy Hitchcock beat out an infield hit to drive in the tie-breaking run. Sherry Robertson then walked to force home the winning counter. Alex Kellner scattered nine hits to bag his 11th victory and first of the season over the Yanks.

Old Timers Play Sunday at 3 p. m.

Members of the Kingston Old Timers baseball squad are requested to assemble at Jack Dawkins' restaurant at 1 p. m. Sunday for the trip to Saugerties where they compete in the third annual "Old Timers Game" at 3 p. m. A gala celebration and parade is scheduled in connection with the main game and the two-inning greybeard contest.

Ferrier Holds 3-Stroke Lead

Albany, N. Y., Sept. 6 (AP)—A field trimmed to 60 golfers aimed today at Jim Ferrier's 10-under-par 130 in the third round of the $15,000 Empire State Open.

The husky San Franciscan was three-up on his closest rivals—Slammin' Sam Snead of White Sulphur Springs, W. Va.; Armand Farina of Schenectady and Mike Turnesa of White Plains.

Ferrier posted a 3-under-par 67 yesterday to go with his record 63 in the opening round over the 6,178-yard Normanside Country Club course.

Snead, the gallery favorite and fifth leading money winner at $14,241.66, carded a 66 to go with his opening 67. Farina also shot a 66.

Turnesa matched Ferrier's 63 with a 34 on the front nine and a scorching 29—a new course record—on the back nine.

Winner to Try For National Title In Chicago Meet

Open to All Keglers At Recs, Bowlodrome

The first annual Hudson Valley elimination series to determine an area representative in the National Match Game Singles tournament in Chicago in December is scheduled to open on several fronts, including Kingston, this weekend.

John Ferraro of the Bowlodrome and John Sangi of the Central Recreation are conducting the local eliminations.

The exacting test is sponsored by the Hudson Valley Bowling Proprietors Association of which Ferraro is president.

Each member establishment of the HVBPA will conduct its own eliminations on a 16-game basis. These preliminary matches will qualify a stated number of keglers for the first and second rounds scheduled at Saugerties and Middletown.

The finals involving four men will be rolled at the Empire Recreation, each rolling the other four games under the Petersen point system.

The winner of the Newburgh finals will be awarded an expenses-paid trip to the Nationals in Chicago in December. Prizes will also be awarded the other finishers in the finals.

Local bowlers interested in competing are urged to sign at once at either the Bowlodrome or Central Recreation.

Singles Pairings Set For Kiwanis Tourney

Singles competition in the Kiwanis Club's annual Ulster county championships starts Sunday at 10 a. m. at the new macadam courts at Forsyth Park.

Drawings for the first round were announced by the tournament committee after yesterday's workouts.

Eight headliners are pitted against each other in Sunday's four matches.

Martin Kantrowitz, Bill Zates and Jack Schoonmaker of the Kingston High School squad are listed among the early entries.

Veteran Joe Scott, Hoyt Clancy, George Magley and Nick Fowler also seek the mythical title.

Other singles activity is scheduled during the week with action in the doubles scheduled next week.

The first round pairings to date:

Sunday, Sept. 7

10 a. m.—Joe Scott vs. Martin Kantrowitz.

1:00 p. m.—George Magley vs. Hoyt Clancy.

1:00 p. m.—Bill Zates vs. Nick Fowler.

1:00 p. m.—Bud Decker vs. Jack Schoonmaker.

Gar Mulloy Upends Rosewall to Insure American in National Singles Finals

Forest Hills, N. Y., Sept. 6 (AP)—Thanks to Gar Mulloy's tenacity and his vitamin pills, there'll be an Australian-American final for the United States Men's Singles Tennis championship tomorrow instead of an Australian monopoly.

There may be a "commercial" involved in giving credit to the pills. Mulloy sells them—and he also gulped a few during the rest periods in yesterday's grueling match against flashy young Ken Rosewall of Australia. And he said they're what enable him to keep playing five-set matches at the age of 38.

There's no doubt about the tenacity, because that and the sagacity Mulloy has acquired in 20 years of competitive tennis, were what carried him to a 6-4, 3-6, 4-6, 7-5, 7-5 victory over the 17-year-old Australian sensation.

Mulloy will meet either 19-year-old Ham Richardson of Baton Rouge, La., or ninth-seeded Straight Clark of Pasadena, Calif., in one semi-final match. These two were stopped by darkness last night after playing 60 games and winding up with two sets apiece. They'll finish today.

The other semi-final will bring together two of Australia's top ranking stars, defending champion Frank Sedgman and third-ranked Mervyn Rose.

Sedgman figures to win this one, and go right on through. He beat the best of the Americans here last year and cleaned up at Wimbledon. The veteran Mulloy, highest-ranked of the remaining Americans after a wave of upsets and Dick Savitt's straight set loss to Rose yesterday, was seeded only sixth on the domestic list.

Town of Esopus Little League Director Disallows Yankee Protest in Series Game

The protest filed by the Yankees of the Town of Esopus Little League against a ruling made by Umpire Edwin T. Doyle in the sixth inning of the championship game with the Indians has been disallowed, Commissioner Edgar M. Maurer said today in a letter to the sports department.

The Indians swept the series in two straight.

The Yankee protest was based on a ruling by Umpire Doyle that nullified a Yankee run because, Doyle contended, the Yankee manager and third base coach had violated Little League rule 7.21, Sections D, E & F.

The letter follows:

September 4th 1952
Mr. Charles J. Tiano
Sports Editor
Kingston Daily Freeman
Re: Town of Esopus Post 1298
American Legion Little League
Yanke-Indian Game 8/31/52
Kingston Daily Freeman 9/2/52

Dear Charlie:

This is to advise you that the protest mentioned in your above captioned article made by the Yankee management has been turned down by the undersigned as the Commissioner.

The Umpire in question, Edwin T. Doyle, called a runner out at Home Plate and did not allow the run to count because of the Yankee's Manager & Third base coacher's violation of the Official Little League Baseball Rules of 1952.

Rule 7.21, Sections D, E, & F.

The Umpire-in-Chief, Ernest Best refused to reverse the decision of the 3rd base umpire, Mr. Edwin T. Doyle.

Trusting this information will straighten out the present situation and thanking you for your usual kind cooperation, I am

Very truly yours,
EDGAR M. MAURER,
Little League Commissioner

Dykes-Turner Return In Philly

New York, Sept. 6 (AP)—Welterweight Gil Turner will get a return crack at Bobby Dykes in Philadelphia next month and if the return is anything like last night's thriller, Quaker City fight fans are in for a treat.

Dykes, a six-foot bag of bones with a sting in each hand, roared from behind at Madison Square Garden to gain a narrow, split 10-round decision over the 21-year-old Philadelphia Negro. It was a sizzler all the way and an upset. Turner was the 8 to 5 favorite.

Suggs-Rawls Tie

Carrollton, Ga., Sept. 6 (AP)—Little Louise Suggs, playing her home course, shared top honors today with Texan Betsy Rawls after the first round of the $3,000 Carrollton Women's Open golf tournament. The National Open champion and Miss Rawls posted three-under-par 69's yesterday over the short but tricky Sunset Hills Country Club layout.

Major League Leaders

(By The Associated Press)

AMERICAN LEAGUE

Batting — Fain, Philadelphia, .331; Mitchell, Cleveland, .329; Woodling, New York, .324; Kell, Boston, .311; Goodman, Boston, .307.

Runs—Berra, New York, 94; Doby, Cleveland, 89; Avila, Cleveland, 88; Minoso, Chicago and Joost, Philadelphia, 87.

Runs Batted In—Zernial, Philadelphia, 94; Doby, Cleveland, 93; Rosen, Cleveland, 92; Robinson, Chicago and Dropo, Detroit, 89.

Hits — Fox, Chicago, 167; Fain, Philadelphia, 157; Avila, Cleveland, 156; Robinson, Chicago and Rosen, Cleveland, 152.

Doubles — Fain, Philadelphia, 31; Vernon, Washington, 30; Mantle and Bauer, New York, 28; Rosen, Cleveland, 27.

Triples — Simpson, Cleveland and Rizzuto, New York, 10; Fox, Chicago, Young, St. Louis and Vernon, Washington, 9.

Home Runs—Doby, Cleveland and Berra, New York, 29; Zernial, Philadelphia, 27; Easter, Cleveland, 26; Rosen, Cleveland and Dropo, Detroit, 25.

Stolen Bases—Minoso, Chicago and Jensen, Washington, 17; Rizzuto, New York, 15; Throneberry, Boston and Rivera, Chicago, 14.

Pitching — Consuegra, Washington, 6-0, 1.000; Shantz, Philadelphia, 22-6, .786; Raschi, New York, 15-5, .750; Gorman, New York, 5-2, .714; Reynolds, New York, 17-8, .680.

Strikeouts — Pierce, Cleveland and Shantz, Philadelphia, 135; Reynolds, New York, 132; Wynn, Cleveland, 126; Garcia, Cleveland, 123.

NATIONAL LEAGUE

Batting — Musial, St. Louis, .337; Kluszewski, Cincinnati, .316; Robinson, Brooklyn and Baumholtz, Chicago, .310; Schoendienst, St. Louis, .308.

Runs—Robinson, Brooklyn and Hemus, St. Louis, 91; Lockman, New York, 90; Musial, St. Louis, 89; Reese, Brooklyn, 84.

Runs Batted In — Sauer, Chicago, 115; Hodges, Brooklyn, 96; Thomson, New York and Ennis, Philadelphia, 93; Campanella, Brooklyn, 88.

Hits — Musial, St. Louis, 168; Schoendienst, St. Louis, 166; Adams, Cincinnati, 163; Lockman, New York, 156; Ashburn, Philadelphia, 151.

Doubles — Schoendienst, St. Louis, 38; Musial, St. Louis, 33; Ashburn, Philadelphia, 31; Sauer, Chicago, 29; Hamner, Philadelphia, 28.

Triples—Thomson, New York, 11; Ennis Philadelphia and Slaughter, St. Louis, 9; Kluszewski, Cincinnati, 8; four players tied with 7 each.

Home Runs—Sauer, Chicago, 35; Kiner, Pittsburgh, 31; Hodges, Brooklyn, 29; Gordon, Boston, 22; Mathews, Boston, Campanella, Brooklyn and Thomson, New York, 20.

Stolen Bases—Reese, Brooklyn, 25; Jethroe, Boston, 24; Robinson, Brooklyn, 20; Ashburn, Philadelphia, 16; Ryan, Philadelphia, 13.

Pitching — Corwin, New York, 5-0, 1.000; Roe, Brooklyn, 10-2, .833; Black, Brooklyn and Wilhelm, New York, 12-3, .800; Yuhas, St. Louis, 8-2, .800; Johnson, Boston, 4-1, .800.

Strikeouts — Spahn, Bostog, 151; Mizell, St. Louis, 134; Rush, Chicago, 127; Roberts, Philadelphia, 121; Simmons, Philadelphia, 118.

Fred Waring Award Goes to Bobby Jones

Shawhee-on-Delaware, Pa. Sept. 6 (AP)—Bobby Jones, the greatest amateur golfer of all time, has received the first Fred Waring sportsmanship award, set up as "a means of fostering and perpetuating the spirit, the integrity and the honor of golf."

Jones, who at the age of 28 in 1930, scored golfdom's grand slam, winning the British and U. S. Open and Amateur titles, accepted the award from Francis E. Elliott, chairman of the National Old Masters Awards Committee.

Richie Ashburn of the Phillies hit in 23 consecutive games in 1948. This is a National League record for first year players.

The Standings

(By The Associated Press)
(Eastern Standard Time)

AMERICAN LEAGUE

	W	L	Pct.	G.B.
New York	80	56	.588	...
Cleveland	77	58	.570	2½
Washington	72	64	.529	8
Philadelphia	71	64	.526	8½
Chicago	70	64	.522	9
Boston	69	64	.519	9½
St. Louis	56	79	.415	23½
Detroit	44	90	.328	35

Saturday's Schedule and Probable Pitchers

New York at Washington 7:30 p. m., Scarborough (3-5) vs. Marrero (10-6).
Philadelphia at Boston (2) 12:30 and 2:30 p. m., Scheib (10-5) and Bishop (2-1) vs. Parnell (11-8) and Nixon (4-4).
Chicago at Detroit 2:30 p. m., Dobson (12-9) vs. Trucks (5-16).
St. Louis at Cleveland 1 p. m., Byrne (6-13) vs. Lemon (17-10).

Friday's Results

Philadelphia 3, New York 2
Washington 2, Boston 0
Cleveland 3, Chicago 0 (night)
(Only games scheduled)

Sunday's Schedule

Chicago at Detroit 2:30 p. m.
St. Louis at Cleveland (2) 12:30 and 2:30 p. m.
New York at Washington 1:30 p. m.
Philadelphia at Boston 1 p. m.

Monday's Schedule

(No games scheduled)

NATIONAL LEAGUE

	W	L	Pct.	G.B.
Brooklyn	84	46	.646	...
New York	78	52	.600	6
St. Louis	77	57	.575	9
Philadelphia	72	61	.541	13½
Chicago	66	70	.485	21
Cincinnati	59	75	.440	27
Boston	58	74	.439	27
Pittsburgh	39	98	.285	48½

Saturday's Schedule and Probable Pitchers

New York at Brooklyn (2) 12:30 and 2:30 p. m., Erskine (11-5) and Rutherford (5-5) vs. Connelly (3-0) and Lanier (7-11) or Hearn (12-6).
Boston at Philadelphia (2, twi-night) 5 and 7 p. m., Jester (2-4) and Johnson (4-1) vs. Roberts (22-7) and Drews (13-12).
Cincinnati at Chicago 1:30 p. m., Podbielan (1-4) vs. Klippstein (9-10).
Pittsburgh at St. Louis 8:30 p. m., Dickson (14-18) vs. Haddix (1-1)

Friday's Results

New York 5, Philadelphia 4
Boston 3, Brooklyn 1
St. Louis 4, Pittsburgh 0 (night)
(Only games scheduled)

Sunday's Schedule

Brooklyn at New York 1:05 p. m.
Boston at Philadelphia 12:30 p. m.
Cincinnati at Chicago 1:30 p. m.
Pittsburgh at St. Louis 2:30 p. m.

Monday's Schedule

Brooklyn at New York (2, day-night) 12:30 and 7:30 p. m.
(Only game scheduled)

City League

	W	L	Pct.	G.B.
Wiltwyck Motors	4	1	.800	...
Jones Dairy	5	2	.714	...
Colonial Merchants	2	4	.333	2½
Boulevard Gulf	2	4	.333	2½
Chez Emile	2	4	.333	2½

The Schedule

Sunday—Jones Dairy vs. Boulevard Gulf at 2:05 p. m.; Wiltwyck Motors vs. Chez Emile at 5 p. m.
Tuesday—Wiltwyck Motors vs. Colonial Merchants.

Fights Last Night

(By The Associated Press)

New York—Bobby Dykes, 151, Miami, Fla., outpointed Gil Turner, 150¼, Philadelphia (10).

San Diego, Calif.—Eddie Williams, 146, Tucson, Ariz., outpointed Chu Chu Jimenez, 141 Mexico City (10).

WardBeamDaredevils Here on September 11

Lake Katrine Gun Club Sponsors Stadium Show

The world famous Ward Beam's World Champion Auto Daredevil show, sponsored by the Lake Katrine Rod and Gun Club, will be seen at the municipal stadium on Thursday, Sept. 11.

In case of rain, the show will be held the following night.

By far the most dangerous thrill event of the spectacular program is one that is perhaps the simplest—the headon-collision. It's just one of 28 big events on the card.

Two drivers in stock cars merely streak toward each other at 45 miles per hour and smash headon. It's a simple as that. It happens on the highways every day. People are killed in these highway collisions, and the stunt has cost the lives of several men in the auto thrill show field.

But the boys who'll pilot the cars in the 90-mile per hour impact hope that they will walk away from the wrecks when the smoke clears, but one can never tell.

The drivers without exception must be trained carefully in the art of coming out alive from "accidents" which they have deliberately created for the general edification of the public.

Anyone watching the Ward Beam Daredevils will do some serious thinking (and careful driving) while he or she sits behind the wheel of the family automobile on the way home.

Finals Set Sunday In FYL Playoffs

The finals in the Fraternal Youth League's post-season Shaughnessy playoffs are scheduled Sunday afternoon at Block Park. Four teams were slated to start a doubleheader at 1 p. m. today, with the winners clashing for the title tomorrow.

Sports of the Day

(IN BRIEF)
(By The Associated Press)

Golf

Albany, N. Y.—Jim Ferrier fired a three-under par 67 to take the half-way lead in the $15,000 Empire State Open tournament with a 36-hole score of 130.

Tennis

Forest Hills—Gardnar Mulloy, Miami, Fla., defeated Australia's Ken Rosewall to enter semi-final round of National Singles championship along with Australia's Frank Sedgman and Mervyn Rose.

Racing

Del Mar, Calif.—Sir Bee Bum ($3.00) and Ricc's Regard ($2.50) finished in a dead heat in six furlong feature at Del Mar.

Chicago — Adams Off ($6.00) took the $4,000 Display Purse at Hawthorne.

Pawtucket, R. I.—Bobs Betty ($13.80) scored by a length in the six-furlong top event at Narragansett Park.

New York — Combat Boots ($6.00) overhauled the pace-setting Arcave to win the mile and one-eighth feature at Aqueduct by a nose.

Atlantic City, N. J.—Brush Burn ($7.60) closed fast in winning the mile and one-sixteenth headliner.

Yesterday's Stars

(By The Associated Press)

Pitching—Early Wynn, Indians—Pitched a four-hit, 3-0 victory over Chicago, enabling Cleveland to pull to within 2½ games of New York's pace-setting Yankees.

Batting—Clint Hartung, Giants—Slammed two-run two-out pinch-hit homer in eighth inning to lead New York to 5-4 victory over Philadelphia.

ADVERTISEMENT

MEN'S HAIR STYLES

Kingston, N. Y., Sept. 6 — We disagree with people who claim that men never have any more than one hair fashion. We have noted our customers in their requests for haircuts often tell us how they want their hair cut. Of course, we always oblige — but the difference in each haircut always varies.

For instance, we have one customer who always gets a crew cut in the summer and — as the season wears on — just has a trim so that he eventually grows back a full head of hair. This gives him a different style with each cut.

We invite you to stop by next time you are in need of a haircut.

MICKEY'S BARBER SHOP, 50 N. Front St., Kingston, N. Y. Phone 3275.

CLEARANCE SALE
GENUINE CADILLAC and OLDSMOBILE SEAT COVERS FOR 1940 THRU 1951 CARS.
½ PRICE
(PLUS INSTALLATION)
Stuyvesant Motors, Inc.
250 CLINTON AVENUE PHONE 1450
— YOUR CADILLAC - OLDSMOBILE DEALER —
OPEN EVENINGS

at Elston's
Back to School GYM NEEDS
• Sweat Shirts
• Sneakers
• T Shirts
• Shorts
• Socks
Boys' and Girls' Official K.H.S. and M.J.M. Gym Suits
Elston SPORT SHOP
260 Fair Street

Sun., 3:15 P. M.
STOCK CAR RACES
RHINEBECK SPEEDWAY
THE THRILL TRACK OF THE EAST!
ADMISSION PRICES SAME AS ALWAYS
Gen. Admission $1.00, Center $1.50, tax inc. Free Parking

DEATH RIDES AGAIN
WARD BEAM'S WORLD CHAMPION AUTO DAREDEVILS
28 SMASHING CRASHING EVENTS
TERRIFIC NEW EDITION
GREATEST THRILL SHOW ON EARTH

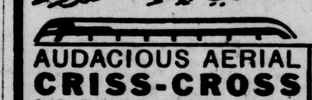

The AMAZING TRANS CONTINENTAL BUS LEAP
JUMPING AN ORDINARY CAR OVER A HUGE BUS AND CRASHING INTO 7 PARKED CARS
AUDACIOUS AERIAL CRISS-CROSS
ONE FURIOUS CYCLIST LEAPING HIGH INTO THE AIR—WHILE ANOTHER CYCLIST PASSES OVER HIM
HAIR-RAISING HELL DRIVING OVER THE HIGH RAMPS
MOTORCYCLE THRU HOOP OF FIRE
IRON CHEST ... DRIVING 6-TON TRUCK OVER HUMAN
SUICIDAL SLIDE FOR LIFE
ROLLING AN ORDINARY STOCK AUTO END OVER END—SIDE OVER SIDE
SENSATIONAL
RAMP TO RAMP LEAP
A THRILLER YOU'LL ALWAYS REMEMBER
TRIPLE DIVE BOMBER CRASH
THE HUMAN TORCH
HOUSE OF FIRE LEAPING AN AUTO THROUGH A BLAZING HOUSE
MOTORCYCLE BALLOON BURSTING THRILL OF A LIFETIME
FUNNY FUNNY CLOWNS
MOTORCYCLE LEAP OVER 7 HUMANS IN SITTING POSITION
NO OTHER SHOW GIVES SO MUCH FOR SO LITTLE!
ONE NIGHT ONLY
MUNICIPAL STADIUM, KINGSTON
THURSDAY, SEPT. 11 — 8:30 P.M.
ADULTS $1.25 CHILDREN 60 CENTS
—Sponsored by—
LAKE KATRINE ROD & GUN CLUB, INC.

Newell Pitches One-Hitter as Dodgers Blast Red Sox in Opener, 8-3

City League Cards Sunday Twinbill

Jones Dairy will lead with its trump—Tommy Fisher—against Boulevard Gulf's George Magley in the first game of the City League doubleheader, Sunday at 2:05 p. m. at the Athletic Field.

The companion piece between Wiltwyck Motors and Colonial Merchants at 5 p. m. might well develop into a classic pitching duel between southpaw George Telepas of the ever-dangerous Merchants and Bud Finn or Joe Digastino of the league-leading Motormen.

With a smile from Dame Fortune, the Highland tossers could have it all sewed up by Sunday nightfall.

This could come about by a Boulevard Gulf upset of Jones Dairy. On the record this seems unlikely but the pressure will be on the perennial champions and Magley may have a good day.

The Motormen, who must win Sunday's game and then repeat in Tuesday's skirmish with the Merchants, face a redoubtable opponent in young Telepas. The rocket-throwing southpaw has achieved heights of brilliance this season. At top form he is a match for either Finn or Digastino.

Should Wiltwyck Motors sweep the two-game set with Colonial Merchants the worse they can get is a tie for first place, since Jones Dairy already has two demerits in the loss column.

Meanwhile, the City League All Stars are scheduled to meet the Poughkeepsie All Stars in the first game of the home and home series at 8 o'clock tonight under the Riverview Field arc-lights.

A return game is scheduled in Kingston next Saturday.

The Sunday doubleheader has an important bearing on the pitching selections for tonight, but the All Stars still have Jerry Bechtold, Tommy Fisher and George Telepas to choose from.

The infield starters will be selected from a group that includes Les Barringer, Ward Dunham, John Schatzel, George Glaser, Ed Novachek, Tom Carlino and Joe Snattan.

Tommy Maines heads the outfield group, along with Ron Crosby, Joe Carlino, Alan Vogt and Joe Norton.

Available for catching are Bill Olen, Bob Shelightner and Joe Benjamin.

Error With Two Outs in Sixth Leads to Hit

Dodgers Club Kruger For Twelve Safeties

Glenn Newell narrowly missed a no-hitter yesterday as he pitched the Little League Dodgers to an easy 8 to 3 victory over the Red Sox in the opener of Kingston's Little World Series at the 156 FA diamond.

One of the banner crowds of the season saw the slick southpaw yield a run without a hit in the second inning and then go until two outs in the sixth without a semblance of a safety for the second half winners.

With two outs and two runners on base as the result of errors and walks, Pete Showers dropped Jim Cullum's fly ball in the sixth inning to load the bases. Tom Van Etten, the league's most consistent hitter, then singled sharply to left to drive in two runs.

12 Hits for Dodgers

While Newell was mesmerizing the Red Sox hitters—he walked four and struck out seven—the Dodgers clubbed the pill with old time vigor against Don Kruger, the surprise Red Sox selection.

Bob Pratt and Charlie Williams pounded a pair of doubles each to pace the 12-hit assault. Ray Reilly and Bob Hoffman also collected two hits apiece.

The Dodgers lost no time getting to Kruger, racking up two runs in each of the first two innings and scoring in five of their six turns at bat.

The series resumes Monday at 6 p. m.

The boxscore:

Dodgers (8)

	AB	R	H
Garry Barnes, 2b	3	1	0
Bob Pratt, ss	4	3	2
George Uhl, rf	4	0	1
Hobart Armstrong, cf	3	1	1
Ray Rielly, c	4	0	2
Chas. Williams, 3b	3	2	2
Bob Hoffman 1b	4	0	2
Glenn Newell, p	3	0	1
Pete Showers, lf	2	1	1
Totals	30	8	12

Red Sox (3)

	AB	R	H
Jack Niles, cf	2	1	0
Tom Cragan, rf	3	0	0
Jim Cullum, c	3	1	0
Tom Van Etten, 2b	3	1	1
Tom Halliman, 1b	2	0	0
Mike Perry, lf	2	0	0
Don Kruger, p	1	0	0
Frank Welshaupt, ss	2	0	0
Frank Sammons, 3b	1	0	0
Totals	18	3	1

Score by innings:

Dodgers ..... 221 012—8
Red Sox ..... 010 002—3

Two base hits: Bob Pratt 2, Chas. Williams 2. Bases on balls: Newell 4, Kruger 4. Strikeouts: Newell 7, Kruger 6. Umpires: Zoller (P), Barnes and Thompson (B).

Bowling Eliminations Scheduled in Area

TYPICAL SCENE IN KHS FIRST FOOTBALL DRILLS

Old Timers Play Sunday at 3 p. m.

Members of the Kingston Old Timers baseball squad are requested to assemble at Jack Dawkins' restaurant at 1 p. m. Sunday for the trip to Saugerties where they compete in the third annual "Old Timers Game" at 3 p. m. A gala celebration and parade is scheduled in connection with the main game and the two-inning greybeard contest.

Winner to Try For National Title In Chicago Meet

Open to All Keglers At Recs, Bowlodrome

The first annual Hudson Valley elimination series to determine an area representative in the National Match Game Singles tournament in Chicago in December is scheduled to open on several fronts, including Kingston, this weekend.

John Ferraro of the Bowlodrome and John Sangi of the Central Recreation are conducting the local eliminations.

The exacting test is sponsored by the Hudson Valley Bowling Proprietors Association of which Ferraro is president.

Each member establishment of the HVBPA will conduct its own eliminations on a 16-game basis. These preliminary matches will qualify a stated number of keglers for the first and second rounds scheduled at Saugerties and Middletown.

The finals involving four men will be rolled at the Empire Recreation, each rolling the other four games under the Petersen point system.

The winner of the Newburgh finals will be awarded an expenses-paid trip to the Nationals in Chicago in December. Prizes will also be awarded the other finishers in the finals.

Local bowlers interested in competing are urged to sign at once at either the Bowlodrome or Central Recreation.

Don't Look Now, but the Dodgers Are Whistling Past Graveyard

By RALPH RODEN
(Associated Press Sports Writer)

They laughed in Brooklyn the other day when Leo Durocher said:

"If we win it again 100,000 people will commit suicide."

Today Dodger fans are alarmed but nobody's thinking of jumping off the Brooklyn Bridge—yet.

The Dodgers, who blew a 13½-game lead to the Giants last year, lead their arch rivals by six games but their commanding margin could be reduced to one game by Tuesday morning. But in order to narrow the gap to one game the Giants will have to sweep a five-game series opening at the Polo Grounds today with a doubleheader. They clash in a single game Sunday and close out the vital series with a day-night twin bill Monday.

Durocher's enthused Giants pulled within six games of the Dodgers yesterday, beating the Philadelphia Phillies, 5-4, as Brooklyn suffered a 3-1 beating at the hands of the Boston Braves. In the loop's only night game, Wilmer (Vinegar Bend) Mizell pitched the St. Louis Cardinals to a 4-0 victory over Pittsburgh.

While Giant fans were dreaming of another miracle run for the pennant, rooters in Cleveland were getting excited over the Indians' chances of ending New York's three-year reign as American League champions.

Easter Hits Big One

Early Wynn and Luke Easter teamed up to lead the pennant-hungry Indians to 3-0 victory over the Chicago White Sox in the circuit's only night activity. The triump, Wynn's 19th, slashed the Yanks' lead to 2½ games as the Bombers dropped a 3-2 squeaker to the Philadelphia Athletics. Easter's three-run homer in the fourth inning accounted for all of Clevelands' runs.

Washington defeated punchless Boston, 2-0, to run its winning streak to six games and extend the Red Sox' losing skein to sevn. Cuban Raul Sanchez, making his first big league start, hurled a five-hitter.

Just a year ago the Dodgers and Giants were in the same spot as today. Both had played 130 games and had 24 to play with Brooklyn holding a six-game lead.

Eighth-inning home runs by Bob Thomson and pinch-hitter Clint Hartung off Jim Konstanty were the deciding factors in the Giants' conquest of the Phils. Hartung smacked a two strike pitch with two out and Wes Westrum aboard to win the game.

The veteran battery of Jim Wilson and Walker Cooper spoiled the major league debut of Dodger Lefty Ken Lehman. Wilson limited the Brooks to six hits in gaining his 12th victory and also contributed two singles to Boston's attack. Cooper won the game with a two-run double in the third inning.

Wildness on the part of Bob Kuzava and Johnny Sain ruined the Yanks at Philadelphia. Kuzava walked the first three A's he faced in the sixth inning with the score tied, 1-1. Sain tok over and Billy Hitchcock beat out an infield hit to drive in the tie-breaking run. Sherry Robertson then walked to force home the winning counter. Alex Kellner scattered nine hits to bag his 11th victory and first of the season over the Yanks.

Ferrier Holds 3-Stroke Lead

Albany, N. Y., Sept. 6 (AP)—A field trimmed to 60 golfers aimed today at Jim Ferrier's 10-under-par 130 in the third round of the $15,000 Empire State Open.

The husky San Franciscan was three-up on his closest rivals—Slammin' Sam Snead of White Sulphur Springs, W. Va.; Armand Farina of Schenectady and Mike Turnesa of White Plains.

Ferrier posted a 3-under-par 67 yesterday to go with his record 63 in the opening round over the 6,178-yard Normanside Country Club course.

Snead, the gallery favorite and fifth leading money winner at $14,241.66, carded a 66 to go with his opening 67. Farina also shot a 66.

Turnesa matched Ferrier's 63 with a 34 on the front nine and a scorching 29—a new course record—on the back nine.

Gar Mulloy Upends Rosewall to Insure American in National Singles Finals

Forest Hills, N. Y., Sept. 6 (AP)—Thanks to Gar Mulloy's tenacity and his vitamin pills, there'll be an Australian-American final for the United States Men's Singles Tennis championship tomorrow instead of an Australian monopoly.

There may be a "commercial" involved in giving credit to the pills. Mulloy sells them—and he also gulped a few during the rest periods in yesterday's grueling match against flashy young Ken Rosewall of Australia. And he said they're what enable him to keep playing five-set matches at the age of 38.

There's no doubt about the tenacity, because that and the sagacity Mulloy has acquired in 20 years of competitive tennis, were what carried him to a 6-4, 3-6, 4-6, 7-5, 7-5 victory over the 17-year-old Australian sensation.

Mulloy will meet either 19-year-old Ham Richardson of Baton Rouge, La., or ninth-seeded Straight Clark of Pasadena, Calif., in one semi-final match. These two were stopped by darkness last night after playing 60 games and winding up with two sets apiece. They'll finish today.

The other semi-final will bring together two of Australia's top ranking stars, defending champion Frank Sedgman and third-ranked Mervyn Rose.

Sedgman figures to win this one, and go right on through. He beat the best of the Americans here last year and cleaned up at Wimbledon. The veteran Mulloy, highest-ranked of the remaining Americans after a wave of upsets and Dick Savitt's straight set loss to Rose yesterday, was seeded only sixth on the domestic list.

Town of Esopus Little League Director Disallows Yankee Protest in Series Game

The protest filed by the Yankees of the Town of Esopus Little League against a ruling made by Umpire Edwin T. Doyle in the sixth inning of the championship game with the Indians has been disallowed, Commissioner Edgar M. Maurer said today in a letter to the sports department.

The Indians swept the series in two straight.

The Yankee protest was based on a ruling by Umpire Doyle that nullified a Yankee run because, Doyle contended, the Yankee manager and third base coach had violated Little League rule 7.21, Sections D, E & F.

The letter follows:

September 4th 1952

Mr. Charles J. Tiano
Sports Editor
Kingston Daily Freeman

Re: Town of Esopus Post 1298
American Legion Little League
Yanke-Indian Game 8/31/52
Kingston Daily Freeman 9/2/52

Dear Charlie:

This is to advise you that the protest mentioned in your above captioned article made by the Yankee management has been turned down by the undersigned as the Commissioner.

The Umpire in question, Edwin T. Doyle, called a runner out at Home Plate and did not allow the run to count because of the Yankee's Manager & Third base coacher's violation of the Official Little League Baseball Rules of 1952.

Rule 7.21, Sections D, E, & F.

The Umpire-in-Chief, Ernest Best refused to reverse the decision of the 3rd base umpire, Mr. Edwin T. Doyle.

Trusting this information will straighten out the present situation and thanking you for your usual kind cooperation, I am

Very truly yours,
EDGAR M. MAURER,
Little League Commissioner

Dykes-Turner Return In Philly

New York, Sept. 6 (AP)—Welterweight Gil Turner will get a return crack at Bobby Dykes in Philadelphia next month and if the return is anything like last night's thriller, Quaker City fight fans are in for a treat.

Dykes, a six-foot bag of bones with a sting in each hand, roared from behind at Madison Square Garden to gain a narrow, split 10-round decision over the 21-year-old Philadelphia Negro. It was a sizzler all the way and an upset. Turner was the 8 to 5 favorite.

Suggs-Rawls Tie

Carrollton, Ga., Sept. 6 (AP)—Little Louise Suggs, playing her home course, shared top honors today with Texan Betsy Rawls after the first round of the $3,000 Carrollton Women's Open golf tournament. The National Open champion and Miss Rawls posted three-under-par 69's yesterday over the short but tricky Sunset Hills Country Club layout.

ADVERTISEMENT

MEN'S HAIR STYLES

Kingston, N. Y., Sept. 6—We disagree with people who claim that men never have any more than one hair fashion. We have noted our customers in their requests for haircuts often tell us how they want their hair cut. Of course, we always oblige — but the difference in each haircut always varies.

For instance, we have one customer who always gets a crew cut in the summer and — as the season wears on — just has a trim so that he eventually grows back a full head of hair. This gives him a different style with each cut.

We invite you to stop by next time you are in need of a haircut.

MICKEY'S BARBER SHOP, 50 N. Front St., Kingston, N. Y. Phone 3275.

Major League Leaders

(By The Associated Press)

AMERICAN LEAGUE

Batting — Fain, Philadelphia, .331; Mitchell, Cleveland, .329; Woodling, New York, .324; Kell, Boston, .311; Goodman, Boston, .307.

Runs—Berra, New York, 94; Doby, Cleveland, 89; Avila, Cleveland, 88; Minoso, Chicago and Joost, Philadelphia, 87.

Runs Batted In—Zernial, Philadelphia, 94; Doby, Cleveland, 93; Rosen, Cleveland, 92; Robinson, Chicago and Dropo, Detroit, 89.

Hits — Fox, Chicago, 167; Fain, Philadelphia, 157; Avila, Cleveland, 156; Robinson, Chicago and Rosen, Cleveland, 152.

Doubles — Fain, Philadelphia, 41; Vernon, Washington, 30; Mantle and Bauer, New York, 28; Rosen, Cleveland, 27.

Triples — Simpson, Cleveland and Rizzuto, New York, 10; Fox, Chicago, Young, St. Louis and Vernon, Washington, 9.

Home Runs—Doby, Cleveland and Berra, New York, 29; Zernial, Philadelphia, 27; Easter, Cleveland, 26; Rosen, Cleveland and Dropo, Detroit, 25.

Stolen Bases—Minoso, Chicago and Jensen, Washington, 17; Rizzuto, New York, 15; Throneberry, Boston and Rivera, Chicago, 14.

Pitching — Consuegra, Washington, 6-0, 1.000; Shantz, Philadelphia, 22-6, .786; Raschi, New York, 15-5, .750; Gorman, New York, 5-2, .714; Reynolds, New York, 17-8, .680.

Strikeouts — Pierce, Cleveland and Shantz, Philadelphia, 135; Reynolds, New York, 132; Wynn, Cleveland, 126; Garcia, Cleveland, 123.

NATIONAL LEAGUE

Batting — Musial, St. Louis, .337; Kluszewski, Cincinnati, .316; Robinson, Brooklyn and Baumholtz, Chicago, .310; Schoendienst, St. Louis, .308.

Runs—Robinson, Brooklyn and Hemus, St. Louis, 91; Lockman, New York, 90; Musial, St. Louis, 89; Reese, Brooklyn, 84.

Runs Batted In — Sauer, Chicago, 115; Hodges, Brooklyn, 96; Thomson, New York and Ennis, Philadelphia, 93; Campanella, Brooklyn, 88.

Hits — Musial, St. Louis, 168; Schoendienst, St. Louis, 166; Adams, Cincinnati, 163; Lockman, New York, 156; Ashburn, Philadelphia, 151.

Doubles — Schoendienst, St. Louis, 38; Musial, St. Louis, 33; Ashburn, Philadelphia, 31; Sauer, Chicago, 29; Hemus, Philadelphia, 28.

Triples—Thomson, New York, 11; Ennis, Philadelphia and Slaughter, St. Louis, 9; Kluszewski, Cincinnati, 8; four players tied with 7 each.

Home Runs — Sauer, Chicago, 35; Kiner, Pittsburgh, 31; Hodges, Brooklyn, 29; Gordon, Boston, 22; Mathews, Boston, Campanella, Brooklyn and Thomson, New York, 20.

Stolen Bases—Reese, Brooklyn, 25; Jethroe, Boston, 24; Robinson, Brooklyn, 20; Ashburn, Philadelphia, 16; Ryan, Philadelphia, 13.

Pitching — Corwin, New York, 5-0, 1.000; Roe, Brooklyn, 10-2, .833; Black, Brooklyn and Wilhelm, New York, 12-3, .800; Yuhas, St. Louis, 8-2, .800; Johnson, Boston, 4-1, .800.

Strikeouts — Spahn, Boston, 151; Mizell, St. Louis, 134; Rush, Chicago, 127; Roberts, Philadelphia, 121; Simmons, Philadelphia, 118.

Fred Waring Award Goes to Bobby Jones

Shawhee-on-Delaware, Pa. Sept. 6 (AP)—Bobby Jones, the greatest amateur golfer of all time, has received the first Fred Waring sportsmanship award, set up as "a means of fostering and perpetuating the spirit, the integrity and the honor of golf."

Jones, who at the age of 28 in 1930, scored golfdom's grand slam, winning the British and U. S. Open and Amateur titles, accepted the award from Francis E. Elliott, chairman of the National Old Masters Awards Committee.

Richie Ashburn of the Phillies hit in 23 consecutive games in 1948. This is a National League record for first year players.

The Standings

(By The Associated Press)
(Eastern Standard Time)

AMERICAN LEAGUE

	W	L	Pct.	G.B.
New York	80	56	.588	...
Cleveland	77	58	.570	2½
Washington	72	64	.529	8
Philadelphia	71	64	.526	8½
Chicago	70	64	.522	9
Boston	69	64	.519	9½
St. Louis	56	79	.415	23½
Detroit	44	90	.328	35

Saturday's Schedule and Probable Pitchers

New York at Washington 7:30 p. m., Scarborough (3-5) vs. Marrero (10-6).
Philadelphia at Boston (2) 12:30 and 2:30 p. m., Scheib (10-5) and Bishop (2-1) vs. Parnell (11-8) and Nixon (4-4).
Chicago at Detroit 2:30 p. m., Dobson (12-9) vs. Trucks (5-16).
St. Louis at Cleveland 1 p. m., Byrne (6-13) vs. Lemon (17-10).

Friday's Results

Philadelphia 3, New York 2
Washington 2, Boston 0
Cleveland 3, Chicago 0 (night)
(Only games scheduled)

Sunday's Schedule

Chicago at Detroit 2:30 p. m.
St. Louis at Cleveland (2) 12:30 and 2:30 p. m.
New York at Washington 1:30 p. m.
Philadelphia at Boston 1 p. m.

Monday's Schedule

(No games scheduled)

NATIONAL LEAGUE

	W	L	Pct.	G.B.
Brooklyn	84	46	.646	...
New York	78	52	.600	6
St. Louis	77	57	.575	9
Philadelphia	72	61	.541	13½
Chicago	66	70	.485	21
Cincinnati	59	75	.440	27
Boston	58	74	.439	27
Pittsburgh	39	98	.285	48½

Saturday's Schedule and Probable Pitchers

New York at Brooklyn (2) 12:30 and 2:30 p. m., Erskine (11-5) and Rutherford (5-5) vs. Connelly (3-0) and Lanier (7-11) or Hearn (12-6).
Boston at Philadelphia (2, twi-night) 5 and 7 p. m., Jester (2-4) and Johnson (4-1) vs. Roberts (22-7) and Drews (13-12).
Cincinnati at Chicago 1:30 p. m., Podbielan (1-4) vs. Klippstein (9-10).
Pittsburgh at St. Louis 8:30 p. m., Dickson (14-18) vs. Haddix (1-1)

Friday's Results

New York 5, Philadelphia 4
Boston 3, Brooklyn 1
St. Louis 4, Pittsburgh 0 (night)
(Only games scheduled)

Sunday's Schedule

Brooklyn at New York 1:05 p. m.
Boston at Philadelphia 12:30 p. m.
Cincinnati at Chicago 1:30 p. m.
Pittsburgh at St. Louis 2:30 p. m.

Monday's Schedule

Brooklyn at New York (2, day-night) 12:30 and 7:30 p. m.
(Only game scheduled)

City League

	W	L	Pct.	G.B.
Wiltwyck Motors	4	1	.800	...
Jones Dairy	5	2	.714	...
Colonial Merchants	2	4	.333	2½
Boulevard Gulf	2	4	.333	2½
Chez Emile	2	4	.333	2½

The Schedule

Sunday—Jones Dairy vs. Boulevard Gulf at 2:05 p. m.; Wiltwyck Motors vs. Chez Emile at 5 p. m.

Tuesday—Wiltwyck Motors vs. Colonial Merchants.

Fights Last Night

(By The Associated Press)

New York—Bobby Dykes, 151, Miami, Fla., outpointed Gil Turner, 150¼, Philadelphia (10).

San Diego, Calif.—Eddie Williams, 146, Tucson, Ariz., outpointed Chu Chu Jimenez, 141 Mexico City (10).

Singles Pairings Set For Kiwanis Tourney

Singles competition in the Kiwanis Club's annual Ulster county championships starts Sunday at 10 a. m. at the new macadam courts at Forsyth Park.

Drawings for the first round were announced by the tournament committee after yesterday's workouts.

Eight headliners are pitted against each other in Sunday's four matches.

Martin Kantrowitz, Bill Zates and Jack Schoonmaker of the Kingston High School squad are listed among the early entries.

Veteran Joe Scott, Hoyt Clancy, George Magley and Nick Fowler also seek the mythical title.

Other singles activity is scheduled during the week with action in the doubles scheduled next week.

The first round pairings to date:

Sunday, Sept. 7

10 a. m.—Joe Scott vs. Martin Kantrowitz.

1:00 p. m.—George Magley vs. Hoyt Clancy.

1:00 p. m.—Bill Zates vs. Nick Fowler.

1:00 p. m.—Bud Decker vs. Jack Schoonmaker.

WardBeamDaredevils Here on September 11

Lake Katrine Gun Club Sponsors Stadium Show

The world famous Ward Beam's World Champion Auto Daredevil show, sponsored by the Lake Katrine Rod and Gun Club, will be seen at the municipal stadium on Thursday, Sept. 11.

In case of rain, the show will be held the following night.

By far the most dangerous thrill event of the spectacular program is one that is perhaps the simplest—the headon-collision. It's just one of 28 big events on the card.

Two drivers in stock cars merely streak toward each other at 45 miles per hour and smash headon. It's a simple as that. It happens on the highways every day. People are killed in these highway collisions, and the stunt has cost the lives of several men in the auto thrill show field.

But the boys who'll pilot the cars in the 90-mile per hour impact hope that they will walk away from the wrecks when the smoke clears, but one can never tell.

The drivers without exception must be trained carefully in the art of coming out alive from "accidents" which they have deliberately created for the general edification of the public.

Anyone watching the Ward Beam Daredevils will do some serious thinking (and careful driving) while he or she sits behind the wheel of the family automobile on the way home.

Finals Set Sunday In FYL Playoffs

The finals in the Fraternal Youth League's post-season Shaughnessy playoffs are scheduled Sunday afternoon at Block Park. Four teams were slated to start a doubleheader at 1 p. m. today, with the winners clashing for the title tomorrow.

Sports of the Day

(IN BRIEF)
(By The Associated Press)

Golf

Albany, N. Y.—Jim Ferrier fired a three-under par 67 to take the half-way lead in the $15,000 Empire State Open tournament with a 36-hole score of 130.

Tennis

Forest Hills—Gardnar Mulloy, Miami, Fla., defeated Australia's Ken Rosewall to enter semi-final round of National Singles championship along with Australia's Frank Sedgman and Mervyn Rose.

Racing

Del Mar, Calif.—Sir Bee Bum ($3.00) and Ricc's Regard ($2.50) finished in a dead heat in six furlong feature at Del Mar.

Chicago — Adams Off ($6.00) took the $4,000 Display Purse at Hawthorne.

Pawtucket, R. I.—Bobs Betty ($13.80) scored by a length in the six-furlong top event at Narragansett Park.

New York — Combat Boots ($6.00) overhauled the pace-setting Arcave to win the mile and one-eighth feature at Aqueduct by a nose.

Atlantic City, N. J.—Brush Burn ($7.60) closed fast in winning the mile and one-sixteenth headliner.

Yesterday's Stars

(By The Associated Press)

Pitching—Early Wynn, Indians—Pitched a four-hit, 3-0 victory over Chicago, enabling Cleveland to pull to within 2½ games of New York's pace-setting Yankees.

Batting—Clint Hartung, Giants—Slammed two-run two-out pinch-hit homer in eighth inning to lead New York to 5-4 victory over Philadelphia.

at Elston's
Back to School GYM NEEDS
• Sweat Shirts
• Sneakers
• T Shirts
• Shorts
• Socks
Boys' and Girls' Official K.H.S. and M.J.M. Gym Suits
Elston SPORT SHOP
260 Fair Street

CLEARANCE SALE
GENUINE CADILLAC and OLDSMOBILE SEAT COVERS FOR 1940 THRU 1951 CARS.
½ PRICE
(PLUS INSTALLATION)
Stuyvesant Motors, Inc.
250 CLINTON AVENUE PHONE 1450
— YOUR CADILLAC - OLDSMOBILE DEALER —
OPEN EVENINGS

SOCIAL ACTIVITIES

SOCIETIES • CLUBS • PERSONALS

The Coming Week

Organizations desiring notices inserted in the weekly calendar notify the Social Editor not later than Thursday. Phone 5000.

Monday

12:30 p. m.—UC branch of the American Cancer Society meets at Hotel Kirkland for luncheon meeting. Election of officers and directors will be held.

2:30 p. m.—Sorosis meets at home of Mrs. Howard Lewis, 12 West Chestnut street.

6 p. m.—Willing Workers Clinton Avenue Methodist Church supper meeting at home of Mrs. Warren Deyo, Samsonville road.

7:30 p. m.—Twentieth Century Club meets at home of Mrs. Herman Schwenk, 43 Shufeldt street.

8 p. m.—BPO Elks Ladies' Auxiliary meets at Elks home, Fair street.

Mystic Court, 62, Order of Amaranth meets in Masonic Temple.

Ladies of Wiltwyck Golf Club special meeting at the club.

Tuesday

2:30 p. m.—Ladies' Aid of the Rondout Presbyterian and Wurts Street Baptist Church meets in home of Mrs. Michael Kalousdian, 32 New street. Missionary Society meets at 3 p. m.

6:30 p. m.—American Association of University Women, dinner meeting at Twaalfskill Club.

7:45 p. m.—New York Gamma Chi, Beta Sigma Phi, Mrs. Irwin J. Thomas, Decker street, Sunset Park.

Wednesday

8 p. m. — Women's Group of Congregation Agudas Achim will meet at 14 West Union street.

Thursday

10-12 noon — Planned Parenthood center.

Saturday

2-5 p. m.—Annual bazaar sponsored by Wesleyan Service Guild of Trinity Methodist Church will be held on parsonage lawn. In case of inclement weather, it will be in the lecture room of the church.

3-8 p. m. — West Park flower show in Ascension Church parish hall at West Park. Dinner will be served. On Sunday, the show will be open from 1 to 6 p. m. and tea will be served.

8 p. m. — Union Center Civic Group auction.

Three field crops—tobacco, cotton, and peanuts—account for most of North Carolina's cash farm income.

WANTED
OLD PAPERWEIGHTS
M. J. JARBOE
NORTH DELSEA DRIVE
CLAYTON, N. J.

42nd ANNUAL
BAZAAR & CELEBRATION
ST. MARY'S
BENEVOLENT ASSOCIATION
200 North St., Kingston, N. Y.
To Be Held On
THURS., FRI., SAT., SUN.,
SEPTEMBER 4-5-6-7
Dancing and a Gigantic Display of Fireworks Sat. Nite, Sept. 6
Procession after 9 A. M. Mass on SUNDAY, Sept. 7
Games—Refreshments of All Kinds Every Nite
Come One—Come All

MISS LINA M. SCHMIDTKONZ
TEACHER OF PIANO
THEORY and HARMONY
Studied under:
Dr. A. Jeffery, New England Conservatory, Boston, Mass.
F. Cressman, Julliard School of Music, N. Y. C.
Harold Bauer, Concert Pianist N. Y. C.
ANNOUNCES THE OPENING of her TEACHING SEASON
MONDAY, Sept. 15th, 1952
Studio: 211 Washington Ave.
Telephone 2747

Knights Set Date For Annual Ball

The Knights of Columbus announced today that the date for the annual ball has been set for Saturday evening, Oct. 18, at the Governor Clinton Hotel.

Bernard F. O'Neil has been named general chairman and will announce his committees in the near future.

Soechting-Kimball

Announcement has been made of the marriage of Miss Winifred Jane Kimball, daughter of Mr. and Mrs. Leland G. Kimball, 276 North Manor avenue, to Jesse James Soechting, U. S. Navy, son of Mrs. Helmuth D. Soechting, San Antonio, Tex., at 5 p. m. July 23, in The Little Church Around the Corner, New York. The Rev. George Heuld officiated at the ceremony.

Mrs. Soechting is employed by the Railway Express Agency in this city. Mr. Soechting is serving with the U. S. Navy aboard the destroyer USS Hazelwood.

Personal Notes

The Rev. John P. Fogarty, CSsR, son of Mrs. Winifred Fogarty, 29 Abbey street of this city, sailed August 21 on the SS Argentina for a three-year mission in Brazil. He had been vacationing with his family for the past three months.

Miss Mary Janakis of Columbus, O., daughter of Mr. and Mrs. John Janakis, 62 Linderman avenue, sailed on the SS Queen Elizabeth, Wednesday for a three months' tour in Europe. Miss Janakis is a research assistant in physiology at the Ohio State University, Columbus, O.

Home Bureau

Kingston Day Unit

The executive meeting of the Kingston Day Unit will be held at 410 Broadway Tuesday, Sept. 9, at 2 p. m. All officers, leaders and committee members are requested to attend.

The regular meeting of the unit will take place at 410 Broadway Thursday, Sept. 11, at 2 p. m. The vice-chairman will be present to renew memberships and to welcome new members. A large attendance is requested.

Y.W.C.A. News

Monday

7:45 p. m.—Board of Directors meeting.

Thursday

1:30 p. m. — Women's Club meets.

7:30 p. m.—Teen Age program.

8 p. m.—Fortnightly Club.

Friday

7:30 p. m.—Golden Age Club.

Wiltwyck Ladies to Meet

Mrs. Arthur Davis Sr., president of the ladies group of Wiltwyck Golf Club, has called a special meeting for Monday at 8 p. m. at the club. Because of the importance of questions to be discussed, Mrs. Davis urges all members to be present.

Club Notices

Mother's Guild

St. Peter's Mother's Guild will hold its first meeting of the school term at 2:30 p. m. Sunday in the school hall on Adams street. All members are urged to attend. An invitation is extended to all mothers with children starting school for the first time this year. A social hour will follow.

Steam Engine Predecessor

The Newcomen or fire engine, first made in 1705, was a predecessor of the steam engine which operated because of a vacuum created when steam was condensed rather than by the force of the steam.

Ruby Couple at Wedding Reception

Mr. and Mrs. Stanley John Craig cut a wedding cake during a reception at the Ruby Firehouse. *(Kinkade and Hutton Photo).*

Ruth Eleanor Scheffel Weds Stanley J. Craig In Mt. Marion Church

Miss Ruth Eleanor Scheffel, daughter of Mr. and Mrs. David Scheffel of Ruby, became the bride of Pfc. Stanley John Craig, U. S. Army, of Ruby, son of Luther Craig, this city, Saturday, Aug. 30, at 3 p. m. in the Plattekill Reformed Church, Mt. Marion. The Rev. J. E. Fernandes Camacho, officiated at the double ring ceremony. A reception for 100 guests was held at the firehouse in Ruby.

The church was decorated with white snowballs and white candles. Musical selections were played by Mrs. Jane Tonnesen, organist, who also accompanied Mrs. J. E. Fernandes Camacho, soloist.

Given in marriage by her father, the bride wore a gown of white slipper satin fashioned with long pointed sleeves, a fitted bodice, having an illusion neckline and lace Peter Pan collar, and a long skirt terminating in a train. Her nylon net and lace veil was attached to a tiara-type headpiece of seed pearls. She carried a white prayer book with white roses and streamers.

Mrs. David H. Scheffel, of Ruby, sister-in-law to the bride, was the matron of honor. With her embroidered organdy over lavender taffeta gown, she wore a lavender lace picture hat and carried an old fashioned bouquet of yellow pompoms and yellow streamers.

The bridesmaids, sisters of the bride, were Mrs. Glenn Knapp, 98 O'Neil street and Mrs. Frederick Schabot, 55 Stuyvesant street. They were attired in gowns of embroidered organdy over yellow taffeta. Yellow lace picture hats and old fashioned bouquets of lavender pompoms with lavender streamers completed their ensembles.

A brother of the bridegroom, James Craig of Binnewater served as best man. Raymond Jackson, brother of the bridegroom, and Raymond Scheffel, brother of the bride, served as ushers.

The couple left for a week's trip in New York and Newark, N. J. For traveling, the bride wore a navy blue suit with navy blue and white accessories and a corsage of white rose buds. The bride will live with her parents while Mr. Craig is in service.

Mrs. Craig attended Kingston High School and is employed at Kingston Dress Inc.

Pfc. Craig expects to leave soon for service with the U. S. Army in the Pacific area.

Whole State Must Settle School Issue

Albany, N. Y., Sept. 6 (AP)—A State Education Department spokesman anticipates far-reaching results from a pending decision on a taxpayers' request involving transportation for parochial school pupils.

Four western New York taxpayers urged at a hearing yesterday that school districts be required to provide transportation for pupils to out-of-district parochial schools more than eight miles from their home.

Charles A. Brind, Jr., department counsel, said the question must be considered on a statewide basis.

A decision by the state education commissioner fixes eight miles as a mandatory limit but provides that district school voters may use funds to transport parochial or private school pupils beyond that distance.

Defeated in Five Districts

Last July, voters in five central school districts turned down proposals to pay the cost of sending Catholic pupils to parochial schools in Buffalo and Batavia.

Yesterday a taxpayer from each district asked James E. Allen, Jr., acting state education commissioner, to reverse the July votes. They want Allen either to require the districts to pay the full transportation cost or to direct the districts to pay a pro rate cost for eight miles, with the individual pupil paying the rest.

Allen reserved decision and gave opposing lawyers 20 days in which to file additional briefs.

Town of Olive Seeks Aid for Blood Bank

The American Legion Auxiliary, town of Olive, will sponsor a special blood bank donor's program Thursday, Sept. 11, from 7 until 9 p. m. at the Ashokan School House, it was announced today.

Mrs. D. Bishop, who made the announcement, said that "donors are urgently needed to fill our empty bank."

Appointments may be made by calling Mrs. Bishop, Shokan 2631.

Local Resident Gets News Account of Quake

Mrs. Leta Short of 51 O'Neil street, wife of Raymond H. Short, has received a copy of the Bakersfield, Calif., Californian from her parents who reside just outside Bakersfield in which is an account of the quake which struck Bakersfield at 3:41 p. m. on August 22 wrecking 98 city blocks.

On the front page of the Californian is a picture of rescuers working amid the debris of the Lerner store where Mrs. Short was employed until last February when she came to Kingston with her family to reside.

The picture titled "Death in the Afternoon" shows the removal of the body of Mrs. Edna Leadbetter, 26, who was an acquaintance of Mrs. Short when she worked at the Lerner store in 19th street, Bakersfield.

Mrs. Leadbetter was the only one killed when the store collapsed. Mrs. Short's sister had just left Bakersfield when the quake struck. In an after-quake the home of her parents was more severely shaken than in the original quake on August 22 but none of the family was injured.

It is estimated that less than 20 per cent of American Negroes are of pure African descent.

Make an Heirloom!

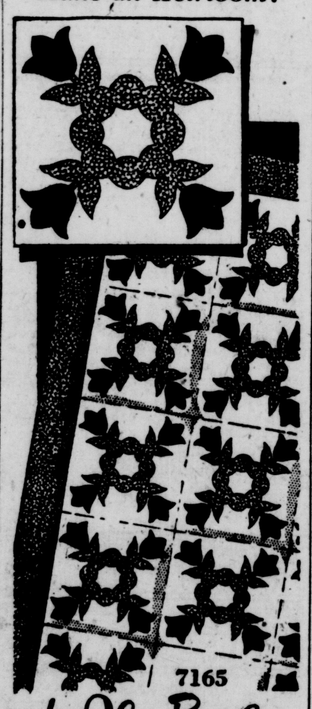

Look at the colorful wreath-and-tulip applique design! Have you ever seen such a beautiful quilt? Use three colors, or varicolored scraps on a solid background—you'll be proud of your handiwork.

Pattern 7165 has easy-to-follow directions, pattern pieces.

Send TWENTY-FIVE CENTS in coins for this pattern to The Kingston Daily Freeman, 51 Household Arts Dept., P. O. Box 163, Old Chelsea Station, New York 11, N. Y. Print plainly NAME, ADDRESS, ZONE, AND PATTERN NUMBER.

Exciting! Our 1952 edition of Alice Brooks Needlecraft Book! Brimful of new ideas, it's only Twenty cents. NINETY-ONE illustrations of patterns of your favorite needlecraft designs, plus SIX easy-to-do patterns printed right in the book.

U. S. Will Need Men For Next 20 Years

Mt. Pocono, Pa., Sept. 6 (AP)—A top government manpower policymaker said today the nation may have to keep at least 3,700,000 men under arms for the next 10 or 20 years because of the threat of communism.

Arthur S. Flemming, formerly of Kingston, N. Y., chairman of the Defense Mozilization Manpower Committee, said that to maintain the armed forces at this level it will be necessary for all qualified men between 18½ to 26 years of age to be liable for two years of service.

He made the statements in an address prepared for the national convention of the Alpha Sigma Phi fraternity.

Vets May Obtain POW Claim Forms

Director Howard Shurter of the local Veteran's Service Agency and State Veteran Counselor Donald Moore announced today that Prisoner of War application forms for benefits under Public Law 303, 82nd Congress—the new inhumane treatment claim — are now available at the local office, 32 Main street.

The provisions of Public Law 303 apply only to former prisoners of war in World War 2 or their survivors. The law does not apply to civilian internees nor to veterans of the Korean conflict.

Shurter said that all claims must be filed with the War Claims Commission on or before April 9, 1953, and that only claims filed on the official forms can be considered for benefit payments.

Compensation is payable to former prisoners of war or their survivors at a rate of and not to exceed $1.50 for each day of confinement on which the enemy failed to comply with the terms of the Geneva Convention of July 27, 1929, relative to inhumane treatment and compulsory labor.

Four Hurt in Blast

Syracuse, N. Y., Sept. 6 (AP)—A cripple confined to a wheelchair, his wife and their two children were injured yesterday in an explosion that wrecked their home. Firemen rescued the family from the ruins of the house in nearby Jamesville. Charles Wood, was hospitalized, suffering from shock, cuts and bruises. His wife, Ethel, 40, and the children, Wilma, 17, and Terry, 5, were treated for cuts. The cause of the blast was not known.

Two Die in Collision

Bergen, N. Y., Sept. 6 (AP)—A two-auto collision claimed two lives near this Genesee county community yesterday. Mrs. Olive Brown, 54, of (104 Wellington St.) Huntington, Que., a passenger in one auto, was killed in the collision. Paul Crompton, six-months old son of Mr. and Mrs. Arthur Crompton of nearby Batavia, died in a hospital later. He was a passenger in the other auto.

Traffic Club Meeting

The Mid-Hudson Traffic Club will start its monthly dinner meeting Wednesday, Sept. 10, at the Nelson House, Poughkeepsie. The speaker will be Mel Walker, Manager of Traffic, Beechnut Packing Co., Canajoharie. His topic will be the Traffic Department's Importance in Industry and Transportation.

The Line Divine

Oh—what this does for you! That beautiful face-flattering collar! That new smooth, shoulder-line! Those deep cuffs! That straight skirt with new hip-curving pockets. All designed to pay compliments to your figure—win compliments for you!

Pattern 9023: Misses' Sizes 12, 14, 16, 18, 20; 40. Size 16 takes 3⅞ yards 39-inch fabric.

This easy-to-use pattern gives perfect fit. Complete, illustrated Sew Chart shows you every step.

Send THIRTY-FIVE cents in coins for this pattern to Marian Martin, care of The Kingston Daily Freeman, 73 Pattern Dept., 232 West 18th street, New York 11, N. Y. Print plainly NAME, ADDRESS wth ZONE, SIZE and STYLE NUMBER.

WOODSTOCK NEWS

By RICHARD S. THIBAUT, Jr.

Tinker Nursery Elects Officers

Woodstock, Sept. 5 — At the firts fall meeting of the Tinker Street Nursery School the following new officers for the coming year were elected: Mrs. William Stifler, president; Mrs. Rudolf Wetterau, vice president; Mrs. Paul Perlman, secretary; Mrs. Irving Kalish, treasurer; Mrs. Joseph Steinlauf, participation and membership chairman; Mrs. Erwin L. Ruff, equipment chairman.

The participation program for the school which opens Sept. 15, was discussed, as well as the tuition plan for participating and non-participating mothers.

Mrs. Rudolf Wetterau, retiring equipment chairman, announced that an outdoor slide had been presented to the school by St. Anne's Convent in Kingston. A jungle gym also is in the process of being completed for the school as well as an additional 200 blocks. A set of rhythm instruments are expected to arrive at the school in the near future.

Policies Discussed

Following the business meeting Mrs. Raymond Gilkey, who will be the teacher for the second year at the school, discussed the school's policies, aims and plans for the coming year. She said that the school endeavors to provide the five recognized basic psychological needs of every child — The 5 A's — achievement, adventure, affection, acceptance and approval. Among the purposes of the nursery school are to give each child an opportunity, in his play, to learn the rudiments of "give and take" in social context; to give each child an emotional release with materials such as painting, clay work, rhythm work, and to give each child a chance to develop his muscular coordination through climbing, jumping, running, balancing, and ball play.

As a cooperative school, the organization provides an opportunity for parents to observe their children in relation to other children. It is believed that even though a child does act differently on the day his mother participates, no harm is done and it is generally felt that each child is very proud to have his mother come to school and watch him play. It also is helpful to mothers to observe techniques from a trained teacher.

It is felt that in the nursery school a child can acquire much of the groundwork so necessary for the democratic way of life; cooperation, sharing, taking turns, all of those in consideration of the rights of others and yet be able to stand up for his own rights.

Further information concerning the school may be obtained by calling either Mrs. Stifler, at Woodstock 2625 or Mrs. Wetterau at Woodstock 2023.

Fire Is Checked

Woodstock, Sept. 5—The Woodstock Fire Company No. 1 was called to the home of Ira I. Slomon, on the road between Wittenberg and Boiceville, about 9 p. m. Thursday night, when a blaze broke out in the cellar. Fire Chief George Haythorne who directed operations, said that the fire had started in a pile of oily rags. The blaze was quickly extinguished and small smoke damage was done to the house. Chief Haythorne has requested that residents do not tie up the firehouse telephone by requests as to the location of the fire.

Tree Planting Is Project of Club

Woodstock, Sept. 5—The Woodstock Garden Club met Wednesday afternoon at the home of Miss Florence Hubbard in Bearsville. Plans were discussed for the planting of trees within the village area with the amount of $104 which had been given to the Garden Club by the former Woodstock Civic Organization for that purpose. The site on which the trees will be planted will be announced.

Following the business meeting Mrs. Morris Klein gave a talk on the purpose and significance of a garden club. She also explored the field of unusual plant names, particularly those derived from the Bible.

It was announced that several members plan to exhibit in the West Park Flower Show, Saturday and Sunday, Sept. 13 and 14.

The next meeting of the Garden Club will be held Wednesday, Oct. 1, at the home of Mrs. Kitty Gregg. Miss Florence Hubbard will speak on her own garden and how it was developed.

Church Services

Woodstock, Sept. 5—Dutch Reformed Church, the Rev. Harvey I. Todd, pastor — Sunday school 10 a. m. Service of worship 11 a. m. The Lydian Society will hold its regular monthly meeting in the church basement Wednesday, Sept. 10, at 2:30 p. m.

Lutheran Church, the Rev. Olney E. Cook, pastor — Sunday school 10:15 a. m. Service of worship and inspiration 11 a. m.

Methodist Church Parish, the Rev. Kenneth Dearstyn, minister — Woodstock Church Sunday school 9:45 a. m. Worship 10.45 a. m. Willow Church worship 9:30 a. m. Sunday school 10:30 a. m. Wittenberg Sunday school 11 a. m., worship 12 noon. Shady Church, Sunday school 10:30 a. m., worship 8 p. m.

St. Joan of Arc Chapel, the Rev. James L. Riordan, pastor—Mass at 11 a. m.

Church of Christ-on-the-Mount, Archbishop William H. Francis, pastor — Service of worship 11 a. m.

Willow Wesleyan Methodist, the Rev. Dennis W. Osgood, pastor — Sunday school 10:45 a. m. Worship service 11 a. m.

Church of Christ Scientist — Sunday 11 a. m.

Move to End Contract

New York, Sept. 6 (AP)—The 60-man conference board of the CIO International Union of Electrical Workers moved yesterday to end their contract with the General Electric Co., on Sept. 15. The board action clears the way for a possible strike unless a new agreement is reached by that date, when the present contract expires. Negotiations between the company and union have been going on for months.

Sign Worker Electrocuted

Buffalo, N. Y., Sept. 6 (AP)—Electric shock yesterday killed Chester R. Neubauer, 31-year-old neon sign maintenance worker, after he touched an electrode of a sign on which he was working.

Unemployment in China

Hong Kong (AP)—Communist China has three million unemployed in its major cities, says the Peiping Peoples Daily, organ of the Communist party.

Kruger Reelected Jewish Youth Head

Narrowsburg, Sept. 5 (AP)—Seldon M. Kruger of Newark, N. J., was unanimously reelected chairman of the Jewish Welfare Board-sponsored National Jewish Youth Conference today. Kruger also is chairman of the Young Adult Council of the National Social Welfare Assembly and a member of the Travel and Exchange Commission of the United Nations. He was one of eight U. S. delegates to a meeting last month of the World Assembly of Youth in Dakar, Africa.

Delegates from New York city who were elected to the 45-member executive committee of National Jewish Youth Conference are Harold Cohen, Warren Grogin, Edith Kanfer, Art Kahn, Fred Horowitz, Monty Lifschutz, Ray Kosakoff, Robert Perlzweig, Robert Port, Renee Solomon, Marcel Weber and Samuel Weinstock.

Among others elected to the executive committee were Barbara Kauder, Sheila Raphael and Lois Wasserman, Somerville, N. J.; Morris Liss, Paterson, N. J.; and Ann Miller, Newark.

ARE YOU ON
A SPECIAL DIET?
We specialize in Health Foods for Diabetic, Salt Free, Rice and Reducing Diets.
We will be glad to send you pamphlets, and price lists of our products upon request.
Wuest's Diatetic Foods
BOX WD
UPTOWN FREEMAN
KINGSTON, N. Y.

WOODEN SHOE
NURSERY SCHOOL
— 52 Main Street —
MORNING and AFTERNOON SESSIONS
MONDAY thru FRIDAY
Children can enroll and start attending any day of the week.

ETHEL MAUTERSTOCK
Teacher of Elocution
Lessons in Voice Improvement, Clear Enunciation, Confidence in Public Speaking, Memorizing; Defects in Speech Corrected.
Courses for Children & Adults
Studio: 103 Hone St.
Tel. 120

The Kirkland Hotel
Since 1899 Kingston, N. Y.

Menu for Sun. Sept. 7
Chopped Chicken Livers
Tomato Juice Fruit Cup
Pineapple Juice
Herring in Sour Cream or Wine Sauce
Chilled Honeydew Melon Shrimp Cocktail 65c
Assorted Relishes
Chicken Okra Soup Consomme Pastini
Steamed Lobster Tails $2.50
Lobster a la Newburg Casserole 2.25
Brook Trout Saute 2.00
Delicious Roast Prime Ribs of Beef, au jus 2.50
Roast Long Island Duckling, burgundy sauce 2.00
Roast Vermont Turkey, dressing, cranberry sauce 2.25
Sauerbraten, red cabbage, potato ball 2.25
Half Broiled Spring Chicken 2.25
Veal Cutlet Parmigiano 2.25
Pork Chops, Bavarian style 2.00
Fresh String Beans Fresh Stewed Tomatoes
Carrots Vichy Mashed Potatoes Candied Sweet Potatoes
Garden Salad
Homemade Apple, Fresh Peach, Blueberry Pie
Rice Pudding Jello with whipped cream
Strawberry Sundae Raspberry Sherbet
Ice Cream Cake Roll Tricolor Parfait 25c
Assorted Ice Creams
Coffee Tea Milk
For Parties, Banquets, Weddings, Special Facilities
MAX BRUGMANN, Proprietor PHONE 4247

SAVE 30% SAVE
You can really Save Money when you shop where the overhead is much lower! Compare Our Prices with the stores with high operating costs.
We carry Complete Furnishings for every room in the house—in Nationally Advertised Guaranteed Lines.
Low Overhead — Low Prices
Shop at Your Convenience — WE'RE ALWAYS OPEN, days, nights, weekends.
*Free Decorating Service *Free Delivery
*Budget Terms
Butler Furniture Co.
7 miles — a saving for every mile!

Phone Kingston 5376 — Follow the Map.

The Bride's Shoppe
116 Hurley Avenue
Kingston, New York
- - - extends its continued best wishes to our past, present and future brides on the occasion of our
Second Anniversary.

OUR POLICIES:
Absolute Integrity; highest standards of Courtesy and Honesty
"Maid Service" on day of the Wedding
Unceasing efforts to obtain the "best" in moderately-priced merchandise
Expert Fitting and Alterations
Personal Shopping: Careful attention to figure problems and color schemes; (closed Mondays to shop the markets for the latest creations.)
Marie K. Barley, Experienced Bridal Consultant
Telephone 4818 Hours 1-5 7-9

SOCIAL ACTIVITIES

SOCIETIES • CLUBS • PERSONALS

The Coming Week

Organizations desiring notices inserted in the weekly calendar notify the Social Editor not later than Thursday. Phone 5000.

Monday

12:30 p. m.—UC branch of the American Cancer Society meets at Hotel Kirkland for luncheon meeting. Election of officers and directors will be held.

2:30 p. m.—Sorosis meets at home of Mrs. Howard Lewis, 12 West Chestnut street.

6 p. m.—Willing Workers Clinton Avenue Methodist Church supper meeting at home of Mrs. Warren Deyo, Samsonville road.

7:30 p. m.—Twentieth Century Club meets at home of Mrs. Herman Schwenk, 43 Shufeldt street.

8 p. m.—BPO Elks Ladies' Auxiliary meets at Elks home, Fair street.

Mystic Court 62, Order of Amaranth meets in Masonic Temple.

Ladies of Wiltwyck Golf Club special meeting at the club.

Tuesday

2:30 p. m.—Ladies' Aid of the Rondout Presbyterian and Wurts Street Baptist Church meets in home of Mrs. Michael Kalousdian, 32 New street. Missionary Society meets at 3 p. m.

6:30 p. m.—American Association of University Women, dinner meeting at Twaalfskill Club.

7:45 p. m.—New York Gamma Chi, Beta Sigma Phi, Mrs. Irwin J. Thomas, Decker street, Sunset Park.

Wednesday

8 p. m. — Women's Group of Congregation Agudas Achim will meet at 14 West Union street.

Thursday

10-12 noon — Planned Parenthood center.

Saturday

2-5 p. m.—Annual bazaar sponsored by Wesleyan Service Guild of Trinity Methodist Church will be held on parsonage lawn. In case of inclement weather, it will be in the lecture room of the church.

3-8 p. m. — West Park flower show in Ascension Church parish hall at West Park. Dinner will be served. On Sunday, the show will be open from 1 to 6 p. m. and tea will be served.

8 p. m. — Union Center Civic Group auction.

Three field crops—tobacco, cotton, and peanuts—account for most of North Carolina's cash farm income.

WANTED
OLD PAPERWEIGHTS
M. J. JARBOE
NORTH DELSEA DRIVE
CLAYTON, N. J.

42nd ANNUAL BAZAAR & CELEBRATION
ST. MARY'S BENEVOLENT ASSOCIATION
200 North St., Kingston, N. Y.
To Be Held On
THURS., FRI., SAT., SUN.,
SEPTEMBER 4-5-6-7
Dancing and a Gigantic Display of Fireworks Sat. Nite, Sept. 6
Procession after 9 A. M. Mass on SUNDAY, Sept. 7
Games—Refreshments of All Kinds Every Nite
Come One—Come All

MISS LINA M. SCHMIDTKONZ
TEACHER OF PIANO THEORY and HARMONY
Studied under:
Dr. A. Jeffery, New England Conservatory, Boston, Mass.
F. Cressman, Julliard School of Music, N. Y. C.
Harold Bauer, Concert Pianist N. Y. C.
ANNOUNCES THE OPENING of her TEACHING SEASON MONDAY, Sept. 15th, 1952
Studio: 211 Washington Ave.
Telephone 2747

Knights Set Date For Annual Ball

The Knights of Columbus announced today that the date for the annual ball has been set for Saturday evening, Oct. 18, at the Governor Clinton Hotel.

Bernard F. O'Neil has been named general chairman and will announce his committees in the near future.

Soechting-Kimball

Announcement has been made of the marriage of Miss Winifred Jane Kimball, daughter of Mr. and Mrs. Leland G. Kimball, 276 North Manor avenue, to Jesse James Soechting, U. S. Navy, son of Mrs. Helmuth D. Soechting, San Antonio, Tex., at 5 p. m. July 23, in The Little Church Around the Corner, New York. The Rev. George Heuld officiated at the ceremony.

Mrs. Soechting is employed by the Railway Express Agency in this city. Mr. Soechting is serving with the U. S. Navy aboard the destroyer USS Hazelwood.

Personal Notes

The Rev. John P. Fogarty, CSsR, son of Mrs. Winifred Fogarty, 29 Abbey street of this city, sailed August 21 on the SS Argentina for a three-year mission in Brazil. He had been vacationing with his family for the past three months.

Miss Mary Janakis of Columbus, O., daughter of Mr. and Mrs. John Janakis, 62 Linderman avenue, sailed on the SS Queen Elizabeth, Wednesday for a three months' tour in Europe. Miss Janakis is a research assistant in physiology at the Ohio State University, Columbus, O.

Home Bureau

Kingston Day Unit

The executive meeting of the Kingston Day Unit will be held at 410 Broadway Tuesday, Sept. 9, at 2 p. m. All officers, leaders and committee members are requested to attend.

The regular meeting of the unit will take place at 410 Broadway Thursday, Sept. 11, at 2 p. m. The vice-chairman will be present to renew memberships and to welcome new members. A large attendance is requested.

Y.W.C.A. News

Monday

7:45 p. m.—Board of Directors meeting.

Thursday

1:30 p. m. — Women's Club meets.

7:30 p. m.—Teen Age program.

8 p. m.—Fortnightly Club.

Friday

7:30 p. m.—Golden Age Club.

Wiltwyck Ladies to Meet

Mrs. Arthur Davis Sr., president of the ladies group of Wiltwyck Golf Club, has called a special meeting for Monday at 8 p. m. at the club. Because of the importance of questions to be discussed, Mrs. Davis urges all members to be present.

Club Notices

Mother's Guild

St. Peter's Mother's Guild will hold its first meeting of the school term at 2:30 p. m. Sunday in the school hall on Adams street. All members are urged to attend. An invitation is extended to all mothers with children starting school for the first time this year. A social hour will follow.

Steam Engine Predecessor

The Newcomen or fire engine, first made in 1705, was a predecessor of the steam engine which operated because of a vacuum created when steam was condensed rather than by the force of the steam.

SAVE 30% SAVE

You can really Save Money when you shop where the overhead is much lower! Compare Our Prices with the stores with high operating costs.

We carry Complete Furnishings for every room in the house—in Nationally Advertised Guaranteed Lines.

Low Overhead — Low Prices

Shop at Your Convenience — WE'RE ALWAYS OPEN, days, nights, weekends.

***Free Decorating Service *Free Delivery**

***Budget Terms**

Butler Furniture Co.

7 miles — a saving for every mile!

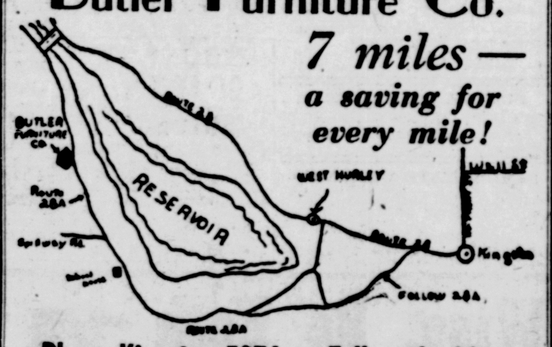

Phone Kingston 5376 — Follow the Map.

Ruby Couple at Wedding Reception

Mr. and Mrs. Stanley John Craig cut a wedding cake during a reception at the Ruby Firehouse. *(Kinkade and Hutton Photo).*

Ruth Eleanor Scheffel Weds Stanley J. Craig In Mt. Marion Church

Miss Ruth Eleanor Scheffel, daughter of Mr. and Mrs. David Scheffel of Ruby, became the bride of Pfc. Stanley John Craig, U. S. Army, of Ruby, son of Luther Craig, this city, Saturday, Aug. 30, at 3 p. m. in the Plattekill Reformed Church, Mt. Marion. The Rev. J. E. Fernandes Camacho, officiated at the double ring ceremony. A reception for 100 guests was held at the firehouse in Ruby.

The church was decorated with white snowballs and white candles. Musical selections were played by Mrs. Jane Tonnesen, organist, who also accompanied Mrs. J. E. Fernandes Camacho, soloist.

Given in marriage by her father, the bride wore a gown of white slipper satin fashioned with long pointed sleeves, a fitted bodice, having an illusion neckline and lace Peter Pan collar, and a long skirt terminating in a train. Her nylon net and lace veil was attached to a tiara-type headpiece of seed pearls. She carried a white prayer book with white roses and streamers.

Mrs. David H. Scheffel, of Ruby, sister-in-law to the bride, was the matron of honor. With her embroidered organdy over lavender taffeta gown, she wore a lavender lace picture hat and carried an old fashioned bouquet of yellow pompoms and yellow streamers.

The bridesmaids, sisters of the bride, were Mrs. Glenn Knapp, 98 O'Neil street and Mrs. Frederick Schabot, 55 Stuyvesant street. They were attired in gowns of embroidered organdy over yellow taffeta. Yellow lace picture hats and old fashioned bouquets of lavender pompoms with lavender streamers completed their ensembles.

A brother of the bridegroom, James Craig of Binnewater served as best man. Raymond Jackson, brother of the bridegroom, and Raymond Scheffel, brother of the bride, served as ushers.

The couple left for a week's trip in New York and Newark, N. J. For traveling, the bride wore a navy blue suit with navy blue and white accessories and a corsage of white rose buds. The bride will live with her parents while Mr. Craig is in service.

Mrs. Craig attended Kingston High School and is employed at Kingston Dress Inc.

Pfc. Craig expects to leave soon for service with the U. S. Army in the Pacific area.

Whole State Must Settle School Issue

Albany, N. Y., Sept. 6 (AP)—A State Education Department spokesman anticipates far-reaching results from a pending decision on a taxpayers' request involving transportation for parochial school pupils.

Four western New York taxpayers urged at a hearing yesterday that school districts be required to provide transportation for pupils to out-of-district parochial schools more than eight miles from their home.

Charles A. Brind, Jr., department counsel, said the question must be considered on a statewide basis.

A decision by the state education commissioner fixes eight miles as a mandatory limit but provides that district school voters may use funds to transport parochial or private school pupils beyond that distance.

Defeated in Five Districts

Last July, voters in five central school districts turned down proposals to pay the cost of sending Catholic pupils to parochial schools in Buffalo and Batavia.

Yesterday a taxpayer from each district asked James E. Allen, Jr., acting state education commissioner, to reverse the July votes. They want Allen either to require the districts to pay the full transportation cost or to direct the districts to pay a pro rate cost for eight miles, with the individual pupil paying the rest.

Allen reserved decision and gave opposing lawyers 20 days in which to file additional briefs.

Town of Olive Seeks Aid for Blood Bank

The American Legion Auxiliary, town of Olive, will sponsor a special blood bank donor's program Thursday, Sept. 11, from 7 until 9 p. m. at the Ashokan School House, it was announced today.

Mrs. D. Bishop, who made the announcement, said that "donors are urgently needed to fill our empty bank."

Appointments may be made by calling Mrs. Bishop, Shokan 2631.

Local Resident Gets News Account of Quake

Mrs. Leta Short of 51 O'Neil street, wife of Raymond H. Short, has received a copy of the Bakersfield, Calif., Californian from her parents who reside just outside Bakersfield in which is an account of the quake which struck Bakersfield at 3:41 p. m. on August 22 wrecking 98 city blocks.

On the front page of the Californian is a picture of rescuers working amid the debris of the Lerner store where Mrs. Short was employed until last February when she came to Kingston with her family to reside.

The picture titled "Death in the Afternoon" shows the removal of the body of Mrs. Edna Leadbetter, 26, who was an acquaintance of Mrs. Short when she worked at the Lerner store in 19th street, Bakersfield.

Mrs. Leadbetter was the only one killed when the store collapsed. Mrs. Short's sister had just left Bakersfield when the quake struck. In an after-quake the home of her parents was more severely shaken than in the original quake on August 22 but none of the family was injured.

It is estimated that less than 20 p[illegible] of American Negroes are of pure African descent.

Make an Heirloom!

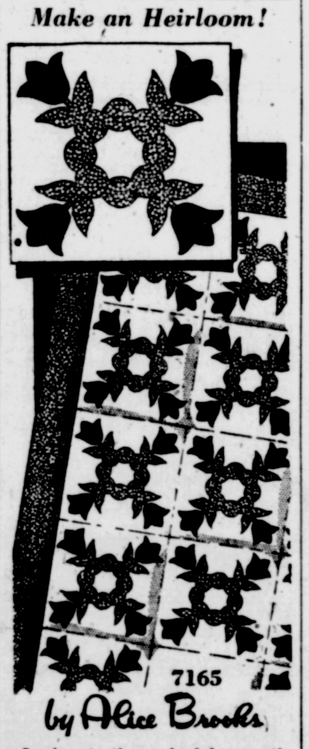

Look at the colorful wreath-and-tulip applique design! Have you ever seen such a beautiful quilt? Use three colors, or varicolored scraps on a solid background—you'll be proud of your handiwork.

Pattern 7165 has easy-to-follow directions, pattern pieces.

Send TWENTY-FIVE CENTS in coins for this pattern to The Kingston Daily Freeman, 51 Household Arts Dept., P. O. Box 163, Old Chelsea Station, New York 11, N. Y. Print plainly NAME, ADDRESS, ZONE, AND PATTERN NUMBER.

Exciting! Our 1952 edition of Alice Brooks Needlecraft Book! Brimful of new ideas, it's only Twenty cents. NINETY-ONE illustrations of patterns of your favorite needlecraft designs, plus SIX easy-to-do patterns printed right in the book.

U. S. Will Need Men For Next 20 Years

Mt. Pocono, Pa., Sept. 6 (AP)—A top government manpower policymaker said today the nation may have to keep at least 3,700,000 men under arms for the next 10 or 20 years because of the threat of communism.

Arthur S. Flemming, formerly of Kingston, N. Y., chairman of the Defense Mozilization Manpower Committee, said that to maintain the armed forces at this level it will be necessary for all qualified men between 18½ to 26 years of age to be liable for two years of service.

He made the statements in an address prepared for the national convention of the Alpha Sigma Phi fraternity.

Vets May Obtain POW Claim Forms

Director Howard Shurter of the local Veteran's Service Agency and State Veteran Counselor Donald Moore announced today that Prisoner of War application forms for benefits under Public Law 303, 82nd Congress—the new inhumane treatment claim — are now available at the local office, 32 Main street.

The provisions of Public Law 303 apply only to former prisoners of war in World War 2 or their survivors. The law does not apply to civilian internees nor to veterans of the Korean conflict.

Shurter said that all claims must be filed with the War Claims Commission on or before April 9, 1953, and that only claims filed on the official forms can be considered for benefit payments.

Compensation is payable to former prisoners of war or their survivors at a rate of and not to exceed $1.50 for each day of confinement on which the enemy failed to comply with the terms of the Geneva Convention of July 27, 1929, relative to inhumane treatment and compulsory labor.

Four Hurt in Blast

Syracuse, N. Y., Sept. 6 (AP)—A cripple confined to a wheelchair, his wife and their two children were injured yesterday in an explosion that wrecked their home. Firemen rescued the family from the ruins of the house in nearby Jamesville. Charles Wood, was hospitalized, suffering from shock, cuts and bruises. His wife, Ethel, 40, and the children, Wilma, 17, and Terry, 5, were treated for cuts. The cause of the blast was not known.

Two Die in Collision

Bergen, N. Y., Sept. 6 (AP)—A two-auto collision claimed two lives near this Genesee county community yesterday. Mrs. Olive Brown, 54, of (104 Wellington St.) Huntington, Que., a passenger in one auto, was killed in the collision. Paul Crompton, six-months old son of Mr. and Mrs. Arthur Crompton of nearby Batavia, died in a hospital later. He was a passenger in the other auto.

Traffic Club Meeting

The Mid-Hudson Traffic Club will start its monthly dinner meeting Wednesday, Sept. 10, at the Nelson House, Poughkeepsie. The speaker will be Mel Walker, Manager of Traffic, Beechnut Packing Co., Canajoharie. His topic will be the Traffic Department's Importance in Industry and Transportation.

The Line Divine

Oh—what this does for you! That beautiful face-flattering collar! That new smooth, shoulder-line! Those deep cuffs! That straight skirt with new hip-curving pockets. All designed to pay compliments to your figure—win compliments for you!

Pattern 9023: Misses' Sizes 12, 14, 16, 18, 20; 40. Size 16 takes 3⅞ yards 39-inch fabric.

This easy-to-use pattern gives perfect fit. Complete, illustrated Sew Chart shows you every step.

Send THIRTY-FIVE cents in coins for this pattern to Marian Martin, care of The Kingston Daily Freeman, 73 Pattern Dept., 232 West 18th street, New York 11, N. Y. Print plainly NAME, ADDRESS wth ZONE, SIZE and STYLE NUMBER.

WOODSTOCK NEWS

By RICHARD S. THIBAUT, Jr.

Tinker Nursery Elects Officers

Woodstock, Sept. 5 — At the firts fall meeting of the Tinker Street Nursery School the following new officers for the coming year were elected: Mrs. William Stifler, president; Mrs. Rudolf Wetterau, vice president; Mrs. Paul Perlman, secretary; Mrs. Irving Kalish, treasurer; Mrs. Joseph Steinlauf, participation and membership chairman; Mrs. Erwin L. Ruff, equipment chairman.

The participation program for the school which opens Sept. 15, was discussed, as well as the tuition plan for participating and non-participating mothers.

Mrs. Rudolf Wetterau, retiring equipment chairman, announced that an outdoor slide had been presented to the school by St. Anne's Convent in Kingston. A jungle gym also is in the process of being completed for the school as well as an additional 200 blocks. A set of rhythm instruments are expected to arrive at the school in the near future.

Policies Discussed

Following the business meeting Mrs. Raymond Gilkey, who will be the teacher for the second year at the school, discussed the school's policies, aims and plans for the coming year. She said that the school endeavors to provide the five recognized basic psychological needs of every child — The 5 A's — achievement, adventure, affection, acceptance and approval. Among the purposes of the nursery school are to give each child an opportunity, in his play, to learn the rudiments of "give and take" in social context; to give each child an emotional release with materials such as painting, clay work, rhythm work, and to give each child a chance to develop his muscular coordination through climbing, jumping, running, balancing, and ball play.

As a cooperative school, the organization provides an opportunity for parents to observe their children in relation to other children. It is believed that even though a child does act differently on the day his mother participates, no harm is done and it is generally felt that each child is very proud to have his mother come to school and watch him play. It also is helpful to mothers to observe techniques from a trained teacher.

It is felt that in the nursery school a child can acquire much of the groundwork so necessary for the democratic way of life: cooperation, sharing, taking turns, all of those in consideration of the rights of others and yet be able to stand up for his own rights.

Further information concerning the school may be obtained by calling either Mrs. Stifler, at Woodstock 2625 or Mrs. Wetterau at Woodstock 2023.

Fire Is Checked

Woodstock, Sept. 5—The Woodstock Fire Company No. 1 was called to the home of Ira I. Slomon, on the road between Wittenberg and Boiceville, about 9 p. m. Thursday night, when a blaze broke out in the cellar. Fire Chief George Haythorne who directed operations, said that the fire had started in a pile of oily rags. The blaze was quickly extinguished and small smoke damage was done to the house. Chief Haythorne has requested that residents do not tie up the firehouse telephone by requests as to the location of the fire.

Tree Planting Is Project of Club

Woodstock, Sept. 5—The Woodstock Garden Club met Wednesday afternoon at the home of Miss Florence Hubbard in Bearsville. Plans were discussed for the planting of trees within the village area with the amount of $104 which had been given to the Garden Club by the former Woodstock Civic Organization for that purpose. The site on which the trees will be planted will be announced.

Following the business meeting Mrs. Morris Klein gave a talk on the purpose and significance of a garden club. She also explored the field of unusual plant names, particularly those derived from the Bible.

It was announced that several members plan to exhibit in the West Park Flower Show, Saturday and Sunday, Sept. 13 and 14.

The next meeting of the Garden Club will be held Wednesday, Oct. 1, at the home of Mrs. Kitty Gregg. Miss Florence Hubbard will speak on her own garden and how it was developed.

Church Services

Woodstock, Sept. 5—Dutch Reformed Church, the Rev. Harvey I. Todd, pastor — Sunday school 10 a. m. Service of worship 11 a. m. The Lydian Society will hold its regular monthly meeting in the church basement Wednesday, Sept. 10, at 2:30 p. m.

Lutheran Church, the Rev. Olney E. Cook, pastor — Sunday school 10:15 a. m. Service of worship and inspiration 11 a. m.

Methodist Church Parish, the Rev. Kenneth Dearstyn, minister — Woodstock Church Sunday school 9:45 a. m. Worship 10.45 a. m. Willow Church worship 9:30 a. m. Sunday school 10:30 a. m. Wittenberg Sunday school 11 a. m., worship 12 noon. Shady Church, Sunday school 10:30 a. m., worship 8 p. m.

St. Joan of Arc Chapel, the Rev. James L. Riordan, pastor—Mass at 11 a. m.

Church of Christ-on-the-Mount, Archbishop William H. Francis, pastor — Service of worship 11 a. m.

Willow Wesleyan Methodist, the Rev. Dennis W. Osgood, pastor — Sunday school 10:45 a. m. Worship service 11 a. m.

Church of Christ Scientist — Sunday 11 a. m.

Move to End Contract

New York, Sept. 6 (AP)—The 60-man conference board of the CIO International Union of Electrical Workers moved yesterday to end their contract with the General Electric Co., on Sept. 15. The board action clears the way for a possible strike unless a new agreement is reached by that date, when the present contract expires. Negotiations between the company and union have been going on for months.

Sign Worker Electrocuted

Buffalo, N. Y., Sept. 6 (AP)—Electric shock yesterday killed Chester R. Neubauer, 31-year-old neon sign maintenance worker, after he touched an electrode of a sign on which he was working.

Unemployment in China

Hong Kong (AP)—Communist China has three million unemployed in its major cities, says the Peiping Peoples Daily, organ of the Communist party.

Kruger Reelected Jewish Youth Head

Narrowsburg, Sept. 5 (AP)—Seldon M. Kruger of Newark, N. J., was unanimously reelected chairman of the Jewish Welfare Board-sponsored National Jewish Youth Conference today. Kruger also is chairman of the Young Adult Council of the National Social Welfare Assembly and a member of the Travel and Exchange Commission of the United Nations. He was one of eight U. S. delegates to a meeting last month of the World Assembly of Youth in Dakar, Africa.

Delegates from New York city who were elected to the 45-member executive committee of National Jewish Youth Conference are Harold Cohen, Warren Grogin, Edith Kanfer, Art Kahn, Fred Horowitz, Monty Lifschutz, Ray Kosakoff, Robert Perlzweig, Robert Port, Renee Solomon, Marcel Weber and Samuel Weinstock.

Among others elected to the executive committee were Barbara Kauder, Sheila Raphael and Lois Wasserman, Somerville, N. J.; Morris Liss, Paterson, N. J.; and Ann Miller, Newark.

ARE YOU ON A SPECIAL DIET?

We specialize in Health Foods for Diabetic, Salt Free, Rice and Reducing Diets.

We will be glad to send you pamphlets, and price lists of our products upon request.

Wuest's Diatetic Foods
BOX WD
UPTOWN FREEMAN
KINGSTON, N. Y.

WOODEN SHOE NURSERY SCHOOL
— 52 Main Street —
MORNING and AFTERNOON SESSIONS
MONDAY thru FRIDAY
Children can enroll and start attending any day of the week.

ETHEL MAUTERSTOCK
Teacher of Elocution
Lessons in Voice Improvement, Clear Enunciation, Confidence in Public Speaking, Memorizing; Defects in Speech Corrected.
Courses for Children & Adults
Studio: 103 Hone St.
Tel. 120

The Kirkland Hotel

Since 1899 Kingston, N. Y.

Menu for Sun. Sept. 7

Chopped Chicken Livers
Tomato Juice Fruit Cup
Pineapple Juice
Herring in Sour Cream or Wine Sauce
Chilled Honeydew Melon Shrimp Cocktail 65c
Assorted Relishes
Chicken Okra Soup Consomme Pastini

Steamed Lobster Tails	$2.50
Lobster a la Newburg Casserole	2.25
Brook Trout Saute	2.00
Delicious Roast Prime Ribs of Beef, au jus	2.50
Roast Long Island Duckling, burgundy sauce	2.00
Roast Vermont Turkey, dressing, cranberry sauce	2.25
Sauerbraten, red cabbage, potato ball	2.25
Half Broiled Spring Chicken	2.25
Veal Cutlet Parmigiano	2.25
Pork Chops, Bavarian style	2.00

Fresh String Beans Fresh Stewed Tomatoes
Carrots Vichy Mashed Potatoes Candied Sweet Potatoes
Garden Salad
Homemade Apple, Fresh Peach, Blueberry Pie
Rice Pudding Jello with whipped cream
Strawberry Sundae Raspberry Sherbet
Ice Cream Cake Roll Tricolor Parfait 25c
Assorted Ice Creams
Coffee Tea Milk

For Parties, Banquets, Weddings, Special Facilities

MAX BRUGMANN, Proprietor PHONE 4247

The Bride's Shoppe
116 Hurley Avenue
Kingston, New York

- - - extends its continued best wishes to our past, present and future brides on the occasion of our
Second Anniversary.

OUR POLICIES:

Absolute Integrity; highest standards of Courtesy and Honesty

"Maid Service" on day of the Wedding

Unceasing efforts to obtain the "best" in moderately-priced merchandise

Expert Fitting and Alterations

Personal Shopping: Careful attention to figure problems and color schemes; (closed Mondays to shop the markets for the latest creations.)

Marie K. Barley, Experienced Bridal Consultant

Telephone 4818 **Hours 1-5 7-9**

Classified Ads

Phone 5000 Ask for Want Ad Taker

OFFICE OPEN DAILY 8 A. M. to 5 P. M., EXCEPTING SATURDAY 8 A. M. to 4 P. M.

CLASSIFIED ADVERTISING RATE

Lines	1 Day	3 Days	6 Days	25 Days
3	$ .60	$1.53	$2.52	$ 8.25
4	.80	2.04	3.36	11.00
5	1.00	2.55	4.20	13.75
6	1.20	3.06	5.04	16.50

For a blind ad containing box number, additional charge of 50c.

Contract rate for yearly advertising on request.

Rate per line of white space is the same as a line of type.

Ads ordered for three or six days and stopped before that time will be charged only for the number of times the ad appeared and at the rate earned.

Advertising ordered for irregular insertions takes the one time insertion rate. No ad taken for less than basis of three lines.

The Kingston Daily Freeman will not be responsible for more than one incorrect insertion of any advertisement ordered for more than one time.

The Publisher reserves the right to edit or reject any classified advertising copy.

Classified advertisements taken until 10:30 o'clock Uptown, 11 Downtown each day except Saturday. Closing time for Saturday publication 5:00 p. m. Friday.

REPLIES

Uptown

AP, GO, MN, MO, OE, Pianist, Stock, SEC, VE, WT, WRA

Downtown

7, 13, 33, 50, 52, 67, 800

ARTICLES FOR SALE

A BABY—a gift, a sweater; $1 up. Sweaters for all the family. Novelty blouses, polos, overalls, etc. Dee-Dee, 106 Prince, over A & P.

A RUMMAGE SALE—above Schwartz's store, cor. N. Front & Crown; 3-drawer filing cabinet; ladies' dress forms; trunks; clothing; violins; guns; 1001 items.

AMBROSE BROS.
364 B'way, phone 2494. ½ gal. $1.25; brick ice cream; fancy novelties for special parties.

ANTENNAS—and equipment and television, standard and deluxe installation. 71 So. Manor Ave. Ph. 1832-W.

ANTIQUE TABLE—mahogany base, 48" cherry top; black walnut bed; marbletop dresser; chairs, dining and living room; other household items. 83 Henry St., or ph. 5521-W.

A Sewing Machine—electric machines, $29 up; treadles, $12 up; parts for old machines; electrify your mach. for $14.50; motor & foot control; expert mach. repairs. We buy old Singers. 337 B'way, phone 6264-R.

A Superfex Space Heater—good condition. Has heated comfortably a 5 room bung. $60. Ph. Shokan 2382.

Ask for "OK" Fallerman. 1 make loans, $25 to $500 to BUY ANY-THING; to PAY BILLS. UPSTATE LOAN CO., 36 No. Front, cor. Wall St. 2nd Fl. Phone 3146. Open 'til 8 p. m. Fridays.

At Sam's—Sherman paints, all kinds. Special $2.75 gal.
Sam's 76 N. Front Ph. 1953

Avoid Wet Cellars—Thoroseal water proof, seals walls in & out. Hyman's Paint & Supply, 89 N. Front, 121-W.

BAKERY SHOWCASES (2)—good condition; reasonable. Phone Saugerties 905-J-2.

BREWERY GRAIN—(Wet)
Dobler's 165 bu. load
Schaefer 185 bu. load
James Rieker, Brewery Distributor
Phone Kingston 5916-J

BUNK BEDS — dressers; chests; gas ranges; beds; mattresses; all sizes linoleum rugs; inlaid; 6 and 9 ft. floor covering, lowest prices. Chelsea Furniture, 16 Hasbrouck, d'town.

CASH—your way and fast. Loans $25 to $250 or more. Personal Finance Co. of N. Y., 319 Wall St. (over Newberry's). Phone 3470.

ELECTRIC MOTORS — compressors, pumps bought, sold, repaired. P. J. Gallagher, 17 Spring St.

ELECTRIC MOTORS — bought, sold, repaired; all work guaranteed. Licensed electrical contractors. K. & S. Electric Shop, 34 B'way. Ph. 1511.

ELECTRIC RANGE—Hot Point; dining room table, round oak, like new; bottle gas space heater, like new; man's pocket watch; man's wrist watch; lady's wrist watch; several 6x16 auto tires, like new; child's fire truck. Phone 5477-J.

FLAGSTONE OF ALL KINDS—Vermont Slate. Woodstock 2114.

'48 Ford V8 engine No. 59AB, '42 transmission and rear end. 2 new front fenders. Phone Rosendale 5534.

FURNITURE—contents of 5 room apt., 3 piece modern living room suite, 7 piece modern bedroom suite, 5 piece dinette set, twin beds, refrigerator (Westinghouse), Bendix washing machine, gas range, other household articles. Phone 202-J-1.

GAS STOVE—reasonable. Phone 3982.

GET A WARD'S GUARANTEED REBUILT MOTOR TODAY!
Ford, Chev., Ply., Dodge owners . . . as little as $11.00 monthly buys a guaranteed Ward's factory rebuilt motor. Compare price, new parts! Complete satisfaction guaranteed. Expert installation service!
MONTGOMERY WARD
10 N. Front St. Kingston, N. Y.

HAY—and wheat, straw; string baled. $25 ton at farm. A. H. Chambers. Phone 2382.

HAY BALER—New Holland, model 77, reasonable; International corn harvester, with bundle carrier, cheap. Nat Haines, High Falls, N. Y. Phone H. F. 2131.

HOT WATER BOILER—40 gal., for bottle gas, $35; kitchen or dining room chairs, 50c each; meat slicer, practically new, $40. 116 Wall St. Phone 1121 after 5 p. m.

KEROSENE AND FUEL OIL—Ray Garraghan Oil Co. Tel. (Toot-1-Toot) 212.

MOSLER SAFE—all iron 35" high, 23" wide, 22" deep; Jones platform scale, 600 lbs. capacity. Phone 1742-W after 6 p. m.

OIL BURNERS AND SERVICE—Ray Garraghan Oil Co. Tel. (Toot-1-Toot) 212.

OR EXCHANGE—30-06 high power rifle. Sell or exchange for good 35-mm. camera. Phone High Falls 4475 after 5 p. m.

PIANO—Krolger, upright; good condition! reasonable. Phone 4634-R.

9 PC DINING ROOM SUITE—good condition; reasonable. Phone 6127.

RANGES—used; gas, city or bottled; refrigerators, washers, sinks, furnaces.
J. ELLIS BRIGGS, INC.
Saugerties Rd. Tel. Kingston 7072
Open Fridays until 9 o'clock

REFRIGERATOR—Frigidaire, 6.9 cu. ft., perfect condition. Phone 5984.

REFRIGERATOR — Frigidaire, 9 cu. ft., 1950 model, like new; new Zenith portable radio, Johnson, 285 Flatbush Ave. Phone 5373-W.

SAND — GRAVEL & STONE
FILL — SHALE & TOP SOIL
Phone 4740

SAND — mason, plastering, concrete; screened gravel; 3 sorted sizes; cobbles.
Wilbur Sand & Gravel Ph. 6119

SAVE MONEY
ALUMINUM COMBINATION WINDOWS AND DOORS—no down payment, 3 years to pay.
NU-WAY BUILDING CENTER
Saugerties, N. Y. Phone 989

SEED WHEAT—N.Y.S. certified and treated. Genesee wheat certified #595, certified Pennoll. William Anderson, High Falls 2585, Kerhonkson 3191.

SINGLE BED—springs, mattress, Simmons, like new, year old. Reasonable. Phone 4347-W between 4:30-7:30 p. m.

ARTICLES FOR SALE

SINGER Electric Sewing Machine—Round bob., darns; walnut cab., good stitcher; sac., $45. Ph. 6223-J.

STONE
Cut flag—broken terrace stone.
HOWLAND. Ph. Wdstock 2690 - 2204

TELEVISION TOWERS — reasonable. DeCicco's Iron & Radiator Works, 40 Van Deusen Street. Phone 5660.

TOP SOIL—A-1; sand; fill dirt; trucking. Carl Finch, phone 3836.

USED Bendix, automatic washers, thoroughly reconditioned, easy terms. Bert Wilde, 632 Broadway, Kingston.

UPHOLSTERY—have your old living room suite and odd chairs made new again. Estimates cheerfully given, no obligation. THE RELIABLE UPHOLSTERY, 44 B'WAY. PH. 5432

WASHING MACHINE — girl's dresses, size 13; ironing board, man's suit, size 38; very good condition. Phone 2994 after 5.

WESTERN HORSE, SADDLE
Phone Rosendale 5221

AUCTIONS

AUCTIONEERS COMMISSION MKT.
MAIN STREET, ROSENDALE
We Buy for Cash or Sell on C-DV ...
We buy for cash or sell on commission, anything.

FURNITURE

A BARGAIN—in new and used furniture of every description; stoves; sample pieces; credit; no down payment. Kingston Used Furniture, 78-80 North Front street, phone 460. Contents of homes bought and sold.

EXCLUSIVE BUT NOT EXPENSIVE Furniture pieces, cabinets, custom built; antique repairing. Skipper "M" Products Woodcraft, Main St., Rosendale; ph. Rosendale 5661. King. 6453.

ANTIQUES

SELLING OUT ALL ANTIQUES—furniture, lamps, porcelains, cutglass, brass, copper, lovely old jewelry. Come take advantage. Will be here 'til end of October. POLLY'S ANTIQUES, Esopus, N. Y., 1 mile off 9W, 7 miles below Kingston. Phone Esopus 2273.

WHEN you are driving through the Catskills, a cordial welcome awaits you at the Eagles Nest Antique Shop, Mount Tremper, N. Y. Rt. 212.

FRUITS & VEGETABLES

GLADIOLI—zinnias, beautiful new colors; fresh fruits, vegetables picked daily. Maggiore Farm, Onteora Trail.

PEACHES — Alberta, for canning. Phone 2577-M-1. C. Jacobs, River Road, Ulster Park.

POULTRY & SUPPLIES

ALL KINDS of live poultry wanted; paying good prices. Yale, Rosenthal & Basch, 17 Lexington Ave., Poughkeepsie, N. Y.; phone Poughkeepsie 2830 or 873.

CASH ON THE LINE—better prices too. KINGSTON LIVE POULTRY, Phone 450—4062 nights.

HIGHEST PRICES paid for your poultry. All kinds, any amount.
GOLDEN HILL POULTRY FARM
72 Glen Street Phone 5856

POULTRY WANTED — immediately; top prices paid. Farmers Live Poultry Market, 207 Washington street, Newburgh, N. Y. Phone Newburgh 4640; reverse phone charges.

TOP PRICES for all kinds live poultry. Tucker's V. & M. Live Poultry Mkt., 64 East Strand. Phone 2213 days or 5373-R nights.

125 WHITE LEGHORNS—9 months old, full production, large eggs; Brenda strain; $1.40 each del. Stricker, St. Remy. Phone 1279-W-1.

PETS

A BACK to School Present—adorable little AKC registered miniature Pincher pups. Larkin, last house in at 228 S. Wall.

CLOSING OUT — Collies, Cockers, Pull, Samoyede, St. Bernard, many others; reasonable; mixed puppies, several litters, $5 up. Alice Krom, Stony Hollow. Phone 968-M-1.

COLLIES—Cocker Spaniels all colors and ages, from registered prize winners; puppies $35 and up. Champions and near champions at stud. All breeds trimmed. Tokalon Kennels, Rte. 375, West Hurley. Phone Kingston 6132.

FOX TERRIER PUPPIES—pedigreed $25. Chapel Hill Kennels, 76 Chapel St.; phone 6207-R.

USED CARS

ALWAYS A BARGAIN
AT MAC'S
McSPIRIT MOTOR SALES
Ulster County's Largest
Used Car Dealer
115 N. Front Open evens. Ph. 3417

1947 BUICK CONVERTIBLE—A-1 condition; can be seen between 4 and 7 p. m. 13 Franklin St.

'51 BUICK—gray, dynaflow, low mileage, can be seen at 7 Cedar street, 8 to 5.

1948 BUICK—super 4-door sedan, radio and heater, exc. condition. Phone 2963-J between 4:30 and 7 p. m.

1949 BUICK—Roadmaster sedan; less than 24,000 miles; perfect condition. Phones High Falls 4851, Kingston 496-R-1.

BUY WITH CONFIDENCE
TESTED GUARANTEED USED CARS
OLD CAPITAL MOTORS, INC.
300 BROADWAY PHONE 2600

1940 CHEVROLET—2 dr. sedan; radio & heater; good tires, good condition; reasonable. Phone 1062-R.

1951 CHEVROLET—green, deluxe 2-door; 14,000 original miles; fully equipped. Phone 6569-J or inquire Sanbar Restaurant any time before 5 p. m.

1941 CHEVROLET — 4-door sedan, good condition. 136 Smith avenue. Phone 5361-R.

1937 CHEVROLET—radio and heater, good condition. 136 Smith avenue. Phone 5361-R.

DICK'S AUTO SALES & REPAIRS
USED CARS • USED PARTS
GENERAL REPAIRS — ALL MAKES
42 Elmendorf St. Open even. Ph. 4562

1952 DODGE CORONET, club coupe, light blue perfect condition. 2 extra snow tires $2095. Phone 7-W-2 after 6 p. m. Kenneth Kelder, Maple Hill.

1940 DODGE—4-door sedan, good condition. 136 Smith avenue. Phone 5361-R.

1937 FORD SEDAN—$45, good condition. Phone 2495-J.

1946 FORD—2 door, clean. Trades. Terms. Johnson, 285 Flatbush Ave.

1951 FORD—2 door custom, 9000 miles, all extras. Phone 5874-R between 4:30-6 p. m.

1950 FORD—fully equipped, extra winter tires and wheels. Phone 28-J. 77 Foxhall Ave. after 4:30.

1949 KAISER — no phone calls. 46 Sterling street.

1946 Nash "600" 4-door sedan, thoroughly overhauled $595.00
1941 Ford Station Wagon $335.00
Others Terms
BEICHERT'S PORT EWEN GARAGE
STUDEBAKER Sales & Service
B'way & Main Port Ewen

MUST SELL IMMEDIATELY — absolutely perfect 1950 Nash, r. & h., all extras; will sell for unpaid balance of $1251. Phone 4072 or write P. O. Box 1005, Uptown.

1950 Nash Statesman 4 door
1950 Willys Station Wagon
1950 Nash Rambler Conv.
1950 Willys Jeepster
1949 Willys Sta Way 4 cyl.
1949 Willys Sta Way 6 cyl.
1946 Plymouth 4 door Sedan
1940 Chevrolet tudor
ALBANY AVE. GARAGE
Phone 161 - 1794 Kingston, N. Y.

NOTICE
Your Car as Down Payment
1948 Frazer sedan, full equipped, engine just overhauled, very good condition.
Priced Way Below Ceiling
DICK'S AUTO SALES
Ph. 4562. Open Evenings. 42 Elmendorf

USED CARS

"O.K. USED CARS"
Priced Right

1939 Plymouth 2 Door Sedan
1941 Buick 4 Door Sedan
1946 Nash 4 Door Sedan
1947 Pontiac 4 Door Sedan
1947 Chevrolet Bus. Coupe
1948 Chevrolet 2 Door Sedan
1948 Buick 4 Door Sedan
1949 Chevrolet Club Coupe
1949 Mercury 2 Door Sedan
1951 Chevrolet 4 Door Sedan

All the above cars have been thoroughly checked in our shop

BEV ANDERSON CHEVROLET, Inc.
731 Broadway Phone 2006
Open Evenings Until 9

SAFE BUYS
'47 Plymouth .....$ 695.
'51 Mercury (Merco-Matic) .....2100.
'48 Buick Conv't. .....1100.
'40 De Soto ..... 200.
'50 Ford .....1350.
'49 Buick .....1595.
'50 Studebaker .....1350.
'47 Hudson ..... 595.
'49 Frazer Manhattan deluxe ... 850
See them inside the garage of your
LINCOLN-MERCURY DEALER
301 Broadway Kingston 5009

STOP WORRYING
Choose a car from our large selection of low priced cars. PAY US WEEKLY, and elliminate high interest and extra charges.
GULF GAS STATION, 9-W Port Ewen
9 a. m. to 9 p. m. Phone 4467

TOPS IN VALUE
'36 Nash 2-Door Sedan
'36 Buick 4-Door Sedan
'37 Packard 4-Door Sedan
'40 Mercury Tudor
'41 Hudson 4-Door Sedan
'46 Pontiac 4-Door Sedan
'47 Pontiac Sedan Coupe
'48 Chevrolet 4-Door Sedan
'49 Olds Sedan Coupe
'49 Hudson 4-Door Sedan
Numerous others to choose from all priced below ceiling.
Open Evenings
PONTIAC BROADWAY GARAGE
708 Broadway Phone 699
Evening 5698-W or 82-J

SAFE BUY USED CARS
10% Down—Up to 36 Months to Pay
On New Cars Only
YOUR LINCOLN-MERCURY DEALER
301 Broadway Phone 5009

SEVERAL good used cars. No down payments. Used cars bought & sold. RALPH B. BOOTH, Hasbrouck Ave., 9-W. Port Ewen, opp. Village Rest. Phone 5421 Open 9 'til 9

Used Cars & Trucks
ALBANY AVE. GARAGE
Phone 161 - 1794 Kingston, N. Y.

WE HAVE a good selection of reconditioned O.K. cars and trucks.
BEV ANDERSON CHEVROLET, INC.
731 Broadway Kingston

USED TRUCKS

1950 CHEVROLET—panel truck; excellent condition; low mileage. Can be seen at Minasian's Market, 84-86 N. Front St.

1941 DODGE—½-ton panel, running condition, bargain, $100 cash. Hodge's Garage, 9-W, Lake Katrine. Phone 95-W-2.

"O.K. USED TRUCKS"
Priced Right

1937 Chevrolet ½ Ton Pickup
1941 International ½ Ton Pickup
1942 G.M.C. ½ Ton Panel
1946 Chevrolet ½ Ton Pickup
1946 G.M.C. 2 Ton Platform
1947 Chevrolet Sedan Delivery
1947 International 1 Ton Pickup
1947 Dodge ½ Ton Pickup
1947 Ford Sedan Delivery
1947 Ford 1½ Ton Cab and Ch.
1948 Chevrolet Sedan Delivery
1949 International ¾ Ton Pickup
1949 Chevrolet ½ Ton Panel

All the above trucks have been thoroughly checked in our shop

BEV ANDERSON CHEVROLET, Inc.
731 Broadway Phone 2006
Open Evenings Until 9

1951 Willys Stake 4 W D
1948 Willys Sedan Delivery
1948 Willys Pickup 4 W D
1947 Hudson Pickup
1946 Chevrolet Pickup
ALBANY AVE. GARAGE
Phone 161-1794 Kingston, N. Y.

TRAILERS

HOUSE TRAILER — 16 ft., equipped with water, eelctric & brakes. Price $425. Phone Saugerties 5-J. Charles Mayone, Glasco, N. Y.

NEW TRAILERS — 27', complete, $2800. Terms. Hornbeck, 482 Hasbrouck Ave. Phone 4259-J.

TRAILER COACHES—Alma and Roycraft; also good used trailers. Hudson Valley Trailer Park, Rte. 9-W, 3 mi. north of Newburgh. Phone 5054. Open 'til 9 p. m.

EMPLOYMENT

WAGE CONTROLS
WAGE-HOUR LAW

The Kingston Daily Freeman does not knowingly accept help-wanted advertisements which violate Wage Stabilization Regulations or the Wage and Hour Law. For information about wage controls increases permitted the 75-cent an hour minimum wage overtime pay or the child-labor requirements of the Federal Wage and Hour Law consult the U. S. Department of Labor's Wage and Hour Office. The New York City office is at 341 Ninth Avenue. Telephone LAckawanna 4-9400.

HELP WANTED—FEMALE

APPLICATIONS ACCEPTED for salesladies and waitresses; full time work; women between the ages 20-50 preferred. S. S. Kresge Co., Kingston.

AN ATTRACTIVE POSITION is available for an experienced female cook. Private family. Paid vacation and holidays. Non-competitive status with all Civil Service privileges. Phone Woodbourne 1000 or write to Superintendent, Woodbourne Correctional Institution, Woodbourne, N. Y. for appointment and interview.

ATTENTION MOTHERS!!

Are you an experienced shirt stitcher or presser?

With the opening of school will you be available for work?

We have steady jobs for qualified stitchers and pressers.

Why not come in and talk things over!!

F. JACOBSON & SONS, INC.
Smith Ave. and Cornell St.

EXPERIENCED OPERATORS—on single needle machines; steady work year round; piece rate work, basic pay, bonus system; paid vacation; 6 paid holidays; pleasant surroundings. The Beacon Co., 519 B'way, 2nd floor.

EXPERIENCED operators on dresses. Section piece work. Also waist makers, fully experienced. $1.05 per hour minimum guaranteed, 40 hour week. Lumore Mfg. Co., 17-19 Railroad avenue. Phone 6329.

FOR IMMEDIATE START—competent secretary nurse, for doctor's office. Only such with experience and reference may apply by written letter to Box 50, Downtown Freeman.

HOUSEWORKER — Steady position. Phone 5607 after 7 p. m.

QUICKIES By Ken Reynolds

EMPLOYMENT

HELP WANTED—FEMALE

OPERATORS — Pressers on dresses. Marie Dress Co., 38 Broadway.

OPPORTUNITY

for

LEARNERS

to become

SEWING MACHINE OPERATORS

GOOD EARNINGS—5-DAY WEEK

Vacation & Holidays with pay

Excellent employes' cafeteria

Pleasant working conditions

apply

F. JACOBSON & SONS, INC.

Smith Ave. & Cornell St.

STENOGRAPHER — for insurance office. Reply stating age and experience to Box SFI Uptown Freeman.

STENOGRAPHER — Bookkeeper afternoons, 5 days week. Write stating training, experience, salary desired to Box Steno, Uptown Freeman.

STENOGRAPHER — young girl with general clerical experience; 5-day week. 40 hours. Phone 2742.

SALES CLERK—1 p. m. to 10 p. m. Vaughn's Drug Store, Rosendale. Rosendale 4241 or Kingston 6886.

WOMAN — as office clerk. Phone 2500.

WOMAN OR GIRL — for waitress. Write Box 85 Downtown Freeman.

WOMAN — for diet kitchen. Phone 2500.

WOMAN for cooking and light housework; 2 adults in family; live in, nice room, private bath; central location; references required. Write Box W.F. Uptown Freeman.

WOMAN for cafeteria. Apply in person. Kingston Hospital.

WOMAN for general housework. Apply in person, 22 West Pierpont St. References required.

HELP WANTED—MALE

APPLE PICKERS—Herring Brothers, Ulster Park. Phone Ulster Park, 1449-M-1 or M-2.

ASSISTANT WORKING FOREMAN for New York State creamery. Must be familiar with New York and New Jersey regulations and all phases of country receiving plant. Chance for advancement. Write Box 3 Downtown Freeman.

AUTO PAINTERS' HELPER—one experienced, one to learn trade. John Gellner & Son, 321 Foxhall avenue.

BARTENDER—with first class references. All year round. Top pay. Write P. O. Box 836.

BARTENDER — experienced. Apply Airport Inn.

BUTCHER
GRAND UNION
593 Broadway

DRIVER FOR ESTABLISHED WHOLESALE HOUSE
Phone 5465 for Appointment

DRIVER for oil truck. Must have good references. Kingston Oil Supply Corp., Sleightsburg.

FARMHAND — good milker. Beatty Farm Dairy, Hurley avenue.

CURTIS CIRCULATION CO. has opening for salesman working with civic organization sponsorship, 1952 Ford furnished for man who qualifies, county territory. Write Kenneth Kelder, RD 4, Box 392, Kingston or Phone 7-W-2 for appointment.

HANDY MAN—for general work in summer resort, 3 miles from Kingston; live in or out; good wages for right party. Phone 2314.

DAIRY FARM HELPER—no milking; weekly pay. Kirndale Farm, Port Ewen.

EXPERIENCED BODY & FENDER MECHANIC—Apply in person, Doc Smith's Garage, 258 Clinton Ave.

MAN AS PORTER
PHONE 2500

MACHINE PRESSERS—for day shift or 5 to 12 shift. $1.75 per hour. Apply 17 Cornell St. Phone 4810.

MEN (3) who want to earn $100 weekly. Phone Mr. Lucas, 3467 between 8-9 a. m.

MEN—cold storage plant. Clintondale Cold Storage, Clintondale 481.

MORNING PAPER BOYS
HOME DELIVERY NEWS
Phone 3700

ROOFER'S HELPER — Apply Smith-Parish Roofing Co., 78 Furnace St.

ROUTE MAN — excellent opportunity for the right man. Thomson's Laundry, 243 Clinton avenue.

SALES CLERK—1 p. m. to 10 p. m. Vaughn's Drug Store, Rosendale. Rosendale 4241 or Kingston 6886.

EMPLOYMENT

HELP WANTED—MALE

MEN
UP A BLIND ALLEY?
If you feel that soon you must make a decision to leave your present position because it seems to lead nowhere, or if you are unemployed, or have spare time we would like to talk to you. We desire men ages 21-50 who are ambitious and desirous of making real money—making more money in 1 week than most men receive in 1 month.
UNBIASED SCIENTIFIC APTITUDE TESTING PLAN tells whether you possess the fundamental qualities necessary for successful salesmanship. You will enjoy taking this test; it is free; upon completion our representative will give you a personal interview; should you qualify you will have a wonderful opportunity.
NO EXPERIENCE NECESSARY
Men accustomed to earn between $80 and $125 weekly. Also would like to talk to a few men mechnically inclined.
Territories in Ulster and Dutchess counties.
APPLY MONDAY, SEPT. 8
9:30 A. M.
BEEKMAN ARMS, RHINEBECK, N. Y.

SALESMAN—earn 25% commission. The big selling season for calendars and advertising novelties is here. Box 101, Norwich, Conn.

SEVERAL YOUNG MEN not returning to school; willing to learn mushroom growing; good pay; steady work. Phone 5279-J after 6 p. m.

WANTED — PART TIME WOOD LATHE OR SHOPSMITH DEMONSTRATOR. TO WORK FRIDAY NIGHTS & SATURDAYS. DEMONSTRATING WARD SHOPSMITH. GOOD PAY; MANY COMPANY BENEFITS. APPLY B. AYER, MONTGOMERY WARD, 25 NORTH FRONT ST., KINGSTON, N. Y.

WANTED—man for gas station; steady work, good pay. Write Box JN, Uptown Freeman.

YOUNG MAN—handy with tools. Apply Ulster Appliance, 59 Main street, New Paltz.

WORKING FOREMAN—familiar with set up and grinding for small woodworking plant; 35-50 years old; good wages; send complete resume. Write Box 952, Downtown Freeman.

Help Wanted—Male or Female

EXPERIENCED

SHIRT PRESSERS

Also

LEARNERS

Excellent Working Conditions

F. JACOBSON & SONS, INC.

Smith Ave. & Cornell St.

WAITER OR WAITRESS — experienced. Apply Airport Inn.

Help Wanted Male & Female

COUPLE—aged 30-55, to serve as cottage parents in children's institution. Supervise 20 boys. Man may be employed in city or work in institution. Must live in. Experience preferred but not essential. Albany Home for Children, 140 New Scotland Ave., Albany.

MALE AND FEMALE HELP

needed at once for light factory work; good wages to start; piecework opportunity; 40-hr. week; rest periods; refreshments served free; attendance bonus; vacations with pay; free hospitalization and life insurance; transportation by company buses between Kingston, Hurley, Stone Ridge, High Falls, Rosendale and Ellenville. Apply in person any day except Thursday and Saturday.

ULSTER KNIFE CO., INC.
Ellenville, N. Y.

SITUATION WANTED—MALE

CARPENTER Experienced—alteration & repair & trim. Phone 311-M-2.

SITUATION WANTED-FEMALE

HOUSEKEEPER — for 1 or more adults; very capable. Write Box IOM Uptown Freeman.

WANTED

ABSOLUTELY highest prices paid for antiques, bric-a-brac, picture frames, old gold, diamonds, contents of homes, all kinds of furniture, men's clothing. No deal too small or too big. N. Levine, 41 N. Front St. Phone 288.

CHILDREN—to care for in my home, days, while mothers work. Phone 998-J.

WANTED TO BUY

A higher price paid for antiques of any description; furniture, fine porcelains; old gold, jewelry, diamonds. Ph. 4848 or stop at 55 N. Front St.

ANTIQUES — for southern market; china, vases, glassware, bric-a-brac, marbletop furniture, silver, lamps, picture frames, cutglass, etc. M. J. Jarboe, N. Delsea Dr., Clayton, N. J.

WANTED TO BUY

ANTIQUES—any type, furniture, china, silver, paintings, etc. Phone Bob Steele, 4397.

ANTIQUES
Marble-topped and other old furniture, china, bric-a-brac, pictures, frames & oil lamps. Donald W. Johnson (Blue Stone Antique Shop), Onteora Trail; 1093-J-1.

BED—¾ or full size; in A-1 condition. Phone 184-W-2. after 6 p. m.

BOYS' AND GIRLS' 2 WHEELERS—chain drives, tricycles, doll carriages, any condition. Phone 2234-M.

CAR—any light make car from '42 to '47; must be in perfect condition; from private party only. Phone Esopus 2791.

DISC HARROW—garden & farm tractor. P.O. Box 55, Bloomington.

HIGHEST PRICES PAID for jewelry; diamonds. Write Box Diamonds, Uptown Freeman.

STORM SASH—second hand, 28"x55". Phone 706-M-2.

WANTED TO RENT

HOUSE—Kingston or outskirts by responsible family. Phone 1096-M.

REAL ESTATE FOR SALE

A-1 REAL ESTATE SERVICE
Buy or list with confidence
CLAUDE BURGER
9W Highway Saugerties 478-R

A 2-FAMILY HOUSE
4th ward, large lot, 5 rooms up, 5 down, all modern, GE oil heat. Sacrifice $13,700. Easy terms.
JOSEPH F. SACCOMAN
271 Fair St. Phone 5400

113 ACRES—ridge land near Andes, for only $1695; flowing springs, no buildings, plenty of game cover. J. Lowerre, RD 3, Middletown, N. Y. Phone 7-4638.

All kinds of property;
We take you to see.
Fred Brode, Broker
Rep. Dorothy Lacey
450 Washington Ave.
For app't call 5676 and 4806

A NEW 6-room brick bungalow, picture windows in both living and dining room; knotty pine kitchen; plastic tile in bath with colored fixtures; 2-car garage; on large lot in new residential section. Phone 2534.

APARTMENT HOUSE—1 5-room apt.; 2 3-room apts.; 3 baths; oil h.w. heat; 2-car garage & store attached; corner of Prince & Garden Sts. Phone 3248.

AREA Kingston. Hospital, 7 rms., sun porch, 2 kitchens, 2 baths, 3 finished attic rms., oil ht., gar., $10,500. Mae Brodhead. 3589-J.

BEAUTIFUL Home—Albany Ave. Ext., 2 apts., 2 baths, oil hot water heat, insulated throughout, 3 car garage, spacious grounds, extra building lot near Lincoln Park place. Must be sold to settle estate. For particulars phone 1627 evenings.

BUILDING LOT — 50x100; Lincoln Park, Roberts St. Phone 936-M-2.

$5000 CASH and $37 a month on mortgage will buy a 4 family house, fully rented. Owner's apartment available. Hot water heat, oil burner, large lot. Write Box OA, Uptown Freeman.

COLONIAL Duplex, 12 room house—2 tiled baths & kitchens; all modern improvements, aluminum combination screens; landscaped; insulated; one apt. vac.; 1 block bus. $12,500. Rosendale 3728. P.O. Bx. 44, Rifton.

2 CORNER APARTMENT HOUSES—and cottage, consists of 3 acres of land, plenty of water. Now occupied with 9 tenants; oil heat, modern improvements, good income. Will sell separate or all together. Very reasonable price. Con. Wisdom, Napanoch.

FARMS AND HOMES—in Port Ewen and vicinity. Henry Neher, phone 5336.

FIRST TIME ADVERTISED
6 rooms and basement, hot water oil heat, garage, nicely landscaped, all first class condition, best location in Port Ewen.
JOHN SPINNENWEBER
Port Ewen, N. Y. Phone 143

G-I Opportunity—$650 down buys 2 family house; imp.; garage; $6500. Ludwig, 209 Hurley Ave.

HOUSE—202 Broadway. Inquire between 5 & 6 p. m.

HOUSES (2)—6½ rms.; 9 rms.; on lot 80'x 182, improvements. May call evenings, Sat. or Sun. 75 German St.

IMMEDIATE POSSESSION
6 room house; bath; steam heat; stove; refrigerator; Owner transferred; 2 miles to Kingston; $5900.
Henry Neher Phone 5336

IN PORT EWEN—bungalow, 4 rooms & bath, all insulated. Reason for selling, death in family, Mrs. J. Ellsworth, Prospect St. Phone 2191-M-1 after 5:30 p. m.

LET RENT PAY MTGE.
Few miles out. 9 rooms, 2 baths, basement garage, attractive lawn, $7500. Cash, $2500. Salerno, phone 2241.

LOW COST COUNTRY BUNGALOW
4 rms. & bath, deep well, elec. pump. Garage. 125' highway front. 4 Mi. out. Pine tree grove & maple shade $4500.

SECOND WARD COTTAGE
7 rms. 2 baths, hot air ht. Automatic hot water, full attic & cellar, slate roof. Driveway, shade, lot 45x144. Sacrifice because of illness $9800.

UPTOWN 4 BEDROOM HOME
8 rms. Modern B. & kitchen. Insulated. 2 liv. rms. plastered walls, oak floor, hot W. ht. Automatic hot W. Brass P. lg. lot, landscaped. 1st class cond. $14,000.
Lester C. Elmendorf. Phone 4175-J

MAIN ST., ROSENDALE—9 rms., 2 baths, modern kitchen, completely redecorated. Also 5-rm. bungalow on property. No brokers. Rosendale 5392.
New 5 Room House
Phone 4951-W

NEW 4-ROOM BUNGALOW—in Tillson. Full price $9,500. Phone Rosendale 5534.

PORT EWEN—new bungalow, 4½ rooms, plaster walls, expansion attic, garage. Priced reasonable. Phone 609-M-1.

POUGHKEEPSIE COMMUTERS
MULLER HOMES are being built in the new Highland Orchards Development; 3 miles north of the Highland Traffic Circle. Write or call
JOHN A. COLE, INC.
10 Crown Street, Kingston Ph. 2589

6 ROOMS AND BATH—hot air heat; can be seen between 4 and 7 p. m. 13 Franklin St.

6 ROOM HOUSE — with breakfast nook; hot water oil heat; garage; hardwood floors. Phone 1065-W.

6-ROOM HOUSE—new hardwood floors, nicely decorated, gas heat; 2-car garage; residential section, near schools. 38 New St. Phone 5613.

4 ROOM HOUSE—all improvements; Spencer's Lunchroom, on 9-W Highway, Route 3, Saugerties.

SACRIFICE—out of town owner; duplex; 9 rms. each side; 2 oil burners; 3 garages; copper plumbing; uptown location; income $1932 yearly; easily converted to 4 apts; price $16,000. Write Box 93, Downtown Freeman.

SPACIOUS HILLTOP LOT—100 x 300, 85' well, 12 gal. per min., excavated, 1000 gal. fuel tank in ground, located Tammany St. $1,800 cash. Phone 3277-J.

SPECIALS
2 new 4 rm. bungalows; modern kitchens; stoves; refrigerators; cabinets; tile baths; expansion attics; plots 75x125; very low cash requirement; priced $10,000 each.

NEW 7 'ROOM COTTAGE
Modern bath & kitchen; oak floors; copper plumbing; drilled well. 2 room bungalow & 2 car garage; 9 acres; price cut to $11,500.
JOHN A. COLE, INC.
10 Crown St. Phone 2589

REAL ESTATE FOR SALE

TILLSON — 5-room house; modern bath; elect. hot water heater; oil burner, hot air heat; garage; ½ acre land; comb. alum. storm sash and screens; reas. Braun, Rosendale 2223.

REAL ESTATE FOR SALE

REALTOR'S COLUMN

Don't be mislead—no connections with any listing organizations.

Years of experience
"There's A Reason"

A-1 LISTINGS—A-1 SERVICE
HAROLD E. MACHOLDT
COLUMBIA ST. KINGSTON 3935

A-1 SERVICE
City & Country Listings Wanted
HARVEY C. SAMMONS
45 Green St. Kingston 5481

A SMALL DREAM HOUSE!
4 rooms & bath; all large rooms; tile bath & kitchen; fireplace; detached garage; auto. gas heat; good uptown location.
R. E. CRAFT TEL. 1008

AN UPTOWN HOME
Desirable 12th ward location; lg. lot; comfortable 5 room home (2 bedrooms), best of everything iniuding h.w. flooring, copper plumbing; oil heat; screened porch; PERFECT CONDITION. Low taxes. Asking $11,500, 10% cash for G.I.
JAMES D. DEVINE, (Salesman)
EDWARD C. O'CONNOR, (Broker)
Phone 4092

AUTO AGENCY—BIG 3
Showroom, repair shop, gas station; fully improved 7-rm. house; all equipment; stock of parts & real estate, $45,000. Full details at office only.
WILLIAM ENGELEN
68 Main St. KINGSTON, N. Y.

AREA WASHINGTON SCHOOL
Several good homes; prices reduced; for inspection, details, call
R. E. CRAFT Tel. 1008

ALMOST NEW
Ranch style brick bungalow in Lincoln Park; has modern knotty pine kitchen, attached garage. Excellent for GI at only $7,500.
KROM AND CANAVAN
73 Albany Ave. Phone 5935

Bars, gas stations, grocery stores, farms, city properties, waterfront lots.
FRANK H. PESCIA
451 Washington Ave. Phones 6876-2326

BEST BUY IN CITY
Located uptown near Main St., on nice lot 40 x 150; attractive 6-rm. home; large living room; modern kitchen; oil heat; downstairs lavatory, exceptionally clean condition; 2-car garage. Asking $11,700. Offers wanted.

Classified Ads

Phone 5000 Ask for Want Ad Taker

OFFICE OPEN DAILY 8 A. M. to 5 P. M., EXCEPTING SATURDAY 8 A. M. to 4 P. M.

CLASSIFIED ADVERTISING RATE

Lines	1 Day	3 Days	6 Days	25 Days
3	$ .60	$1.53	$2.52	$ 8.25
4	.80	2.04	3.36	11.00
5	1.00	2.55	4.20	13.75
6	1.20	3.06	5.04	16.50

For a blind ad containing box number, additional charge of 50c.

Contract rate for yearly advertising on request.

Rate per line of white space is the same as a line of type.

Ads ordered for three or six days and stopped before that time will be charged only for the number of times the ad appeared and at the rate earned.

Advertising ordered for irregular insertions takes the one time insertion rate. No ad taken for less than basis of three lines.

The Kingston Daily Freeman will not be responsible for more than one incorrect insertion of any advertisement ordered for more than one time.

The Publisher reserves the right to edit or reject any classified advertising copy.

Classified advertisements taken until 10:30 o'clock Uptown, 11 Downtown each day except Saturday. Closing time for Saturday publication 5:00 p. m. Friday.

REPLIES

Uptown

AP, GO, MN, MO, OE, Pianist, Stock, SEC, VE, WT, WRA

Downtown

7, 13, 33, 50, 52, 67, 800

ARTICLES FOR SALE

A BABY—a gift, a sweater; $1 up. Sweaters for all the family. Novelty blouses, polos, overalls, etc. Dee-Dee, 106 Prince, over A & P.

A RUMMAGE SALE—above Schwartz's store, cor. N. Front & Crown; 3-drawer filing cabinet; ladies' dress forms; trunks; clothing; violins; guns; 1001 items.

AMBROSE BROS.

364 B'way, phone 2494. ½ gal. $1.25; brick ice cream; fancy novelties for special parties.

ANTENNAS—and equipment and television, standard and deluxe installation. 71 So. Manor Ave. Ph. 1832-W.

ANTIQUE TABLE—mahogany base, 48" cherry top; black walnut bed; marbletop dresser; chairs, dining and living room; other household items. 83 Henry St., or ph. 5521-W.

A Sewing Machine—electric machines, $29 up; treadles, $12 up; parts for old machines; electrify your mach. for $14.50; motor & foot control; expert mach. repairs. We buy old Singers. 337 B'way, phone 6264-R.

A Superfex Space Heater—good condition. Has heated comfortably a 5 room bung. $60. Ph. Shokan 2382.

Ask for "OK" Fallerman. 1 make loans, $25 to $500 to BUY ANYTHING . . . to PAY BILLS. UPSTATE LOAN CO., 36 No. Front, cor. Wall St. . . . 2nd Fl. Phone 3146. Open 'til 8 p. m. Fridays.

At Sam's—Sherman paints, all kinds. Special $2.75 gal.
Sam's 76 N. Front Ph. 1953

Avoid Wet Cellars—Thoroseal water proof, seals walls in & out. Hyman's Paint & Supply, 89 N. Front, 121-W.

BAKERY SHOWCASES (2)—good condition; reasonable. Phone Saugerties 905-J-2.

BREWERY GRAIN—(Wet)
Dobler's 165 bu. load
Schaefer 185 bu. load
James Rieker, Brewery Distributor
Phone Kingston 5916-J

BUNK BEDS — dressers; chests; gas ranges; beds; mattresses; all sizes linoleum rugs; inlaid; 6 and 9 ft. floor covering. Lowest prices. Chelsea Furniture, 16 Hasbrouck, d'town.

CASH—your way and fast. Loans $25 to $250 or more. Personal Finance Co. of' N. Y., 319 Wall St. (over Newberry's). Phone 3470.

ELECTRIC MOTORS — compressors, pumps bought, sold, repaired. P. J. Gallagher, 17 Spring St.

ELECTRIC MOTORS — bought, sold, repaired; all work guaranteed. Licensed electrical contractors. K. & S. Electric Shop, 34 B'way. Ph. 1511.

ELECTRIC RANGE—Hot Point; dining room table, round oak, like new; bottle gas space heater, like new; man's pocket watch; man's wrist watch; lady's wrist watch; several 6x16 auto tires, like new; child's fire truck. Phone 5477-J.

FLAGSTONE OF ALL KINDS—Vermont Slate. Woodstock 2114.

'48 Ford V8 engine No. 59AB, '42 transmission and rear end, 2 new front fenders. Phone Rosendale 5534.

FURNITURE—contents of 5 room apt., 3 piece modern living room suite, 7 piece modern bedroom suite, 5 piece dinette set, twin beds, refrigerator (Westinghouse), Bendix washing machine, gas range, other household articles. Phone 202-J-1.

GAS STOVE, reasonable. Phone 3982.

GET A WARD'S GUARANTEED REBUILT MOTOR TODAY!
Ford, Chev., Ply., Dodge owners . . . as little as $11.00 monthly buys a guaranteed Ward's factory rebuilt motor. Compare price, new parts! Complete satisfaction guaranteed. Expert installation service!
MONTGOMERY WARD
19 N. Front St. Kingston, N. Y.

HAY—and wheat, straw; string baled. $25 ton at farm. A. H. Chambers. Phone 2382.

HAY BALER—New Holland, model 77, reasonable; International corn harvester, with bundle carrier, cheap. Nat Haines, High Falls, N. Y. Phone H. F. 2131.

HOT WATER BOILER—40 gal., for bottle gas, $35; kitchen or dining room chairs, 50c each; meat slicer, practically new, $40. 116 Wall St. Phone 1121 after 5 p. m.

KEROSENE AND FUEL OIL—Ray Garraghan Oil Co. Tel. (Toot-1-Toot) 212

MOSLER SAFE—all iron 35" high, 23" wide, 22" deep; Jones platform scale, 600 lbs. capacity. Phone 1742-W after 6 p. m.

OIL BURNERS AND SERVICE—Ray Garraghan Oil Co. Tel. (Toot-1-Toot) 212.

OR EXCHANGE—30-06 high power rifle. Sell or exchange for good 35-mm. camera. Phone High Falls 4475 after 5 p. m.

PIANO—Kroiger, upright; good condition; reasonable. Phone 4634-R.

9 PC DINING ROOM SUITE—good condition; reasonable. Phone 6127.

RANGES—used; gas, city or bottled; refrigerators, washers, sinks, furnaces.
J. ELLIS BRIGGS, INC.
Saugerties Rd. Tel. Kingston 7072
Open Fridays until 9 o'clock

REFRIGERATOR—Frigidaire, 6.9 cu. ft., perfect condition. Phone 5984.

REFRIGERATOR — Frigidaire, 9 cu. ft., 1950 model, like new; new Zenith portable radio, Johnson, 285 Flatbush Ave. Phone 5373-W.

SAND — GRAVEL & STONE
FILL — SHALE & TOP SOIL
Phone 4740

SAND — mason, plastering, concrete; screened gravel; 3 sorted sizes; cobbles.
Wilbur Sand & Gravel Ph. 6119

SAVE MONEY
ALUMINUM COMBINATION WINDOWS AND DOORS—no down payment, 3 years to pay.
NU-WAY BUILDING CENTER
Saugerties, N. Y. Phone 989

SEED WHEAT—N.Y.S. certified and treated. Genesee wheat certified #595, certified Pennoll. William Anderson, High Falls 2585, Kerhonkson 3191.

SINGLE BED—springs, mattress, Simmons, like new, year old. Reasonable. Phone 4347-W between 4:30-7:30 p. m.

ARTICLES FOR SALE

SINGER Electric Sewing Machine—Round bob., darns; walnut cab., good stitcher; sac., $45. Ph. 6223-J.

STONE
Cut flag—broken terrace stone.
HOWLAND. Ph. Wdstock 2690-2204

TELEVISION TOWERS — reasonable. DeCicco's Iron & Radiator Works, 40 Van Deusen Street. Phone 5660.

TOP SOIL—A-1; sand; fill dirt; trucking. Carl Finch, phone 3836.

USED Bendix, automatic washers, thoroughly reconditioned, easy terms. Bert Wilde, 632 Broadway, Kingston.

UPHOLSTERY—have your old living room suite and odd chairs made new again. Estimates cheerfully given, no obligation. THE RELIABLE UPHOLSTERY. 44 B'WAY. PH. 5432

WASHING MACHINE — girl's dresses, size 13; ironing board, man's suit, size 38; very good condition. Phone 2994 after 5.

WESTERN HORSE, SADDLE
Phone Rosendale 5221

AUCTIONS

AUCTIONEERS COMMISSION MKT.
MAIN STREET, ROSENDALE
We Buy for Cash or Sell on C-DV . . .
We buy for cash or sell on commission, anything.

FURNITURE

A BARGAIN—in new and used furniture of every description; stoves; sample pieces; credit; no down payment. Kingston Used Furniture, 78-80 North Front street, phone 460. Contents of homes bought and sold.

EXCLUSIVE BUT NOT EXPENSIVE Furniture pieces, cabinets, custom built; antique repairing. Skipper "M" Products Woodcraft, Main St., Rosendale; ph. Rosendale 5661. King 6453.

ANTIQUES

SELLING OUT ALL ANTIQUES—furniture, lamps, porcelains, cutglass, brass, copper, lovely old jewelry. Come take advantage. Will be here 'til end of October. POLLY'S ANTIQUES, Esopus, N. Y., 1 mile off 9W, 7 miles below Kingston. Phone Esopus 2273.

WHEN you are driving through the Catskills, a cordial welcome awaits you at the Eagles Nest Antique Shop, Mount Tremper, N. Y. Rt. 212.

FRUITS & VEGETABLES

GLADIOLI—zinnias, beautiful new colors; fresh fruits, vegetables picked daily. Maggiore Farm, Onteora Trail.

PEACHES — Alberta, for canning. Phone 2377-M-1. C. Jacobs, River Road, Ulster Park.

POULTRY & SUPPLIES

ALL KINDS of live poultry wanted; paying good prices. Yale, Rosenthal & Basch, 17 Lexington Ave., Poughkeepsie, N. Y.; phone Poughkeepsie 2830 or 873.

CASH ON THE LINE—better prices too. KINGSTON LIVE POULTRY, Phone 450—4062 nights.

HIGHEST PRICES paid for your poultry. All kinds, any amount.
GOLDEN HILL POULTRY FARM
72 Glen Street Phone 5856

POULTRY WANTED — immediately; top prices paid. Farmers Live Poultry Market, 207 Washington street, Newburgh, N. Y. Phone Newburgh 4640; reverse phone charges.

TOP PRICES for all kinds live poultry. Tucker's V. & M. Live Poultry Mkt., 64 East Strand. Phone 2213 days or 5373-R nights.

125 WHITE LEGHORNS—9 months old, full production, large eggs; Brenda strain; $1.40 each del. Stricker, St. Remy. Phone 1279-W-1.

PETS

A BACK to School Present—adorable little AKC registered miniature Pincher pups. Larkin, last house in at 228 S. Wall.

CLOSING OUT — Collies, Cockers, Pull, Samoyede, St. Bernard, many others; reasonable; mixed puppies, several litters, $5 up. Alice Krom, Stony Hollow. Phone 968-M-1.

COLLIES—Cocker Spaniels; all colors and ages, from registered prize winners; puppies $35 and up. Champions and near champions at stud. All breeds trimmed. Tokalon Kennels, Rte. 375, West Hurley. Phone Kingston 6132.

FOX TERRIER PUPPIES—pedigreed $25. Chapel Hill Kennels, 76 Chapel St.; phone 6207-R.

USED CARS

ALWAYS A BARGAIN
AT MAC'S
McSPIRIT MOTOR SALES
Ulster County's Largest
Used Car Dealer
115 N. Front Open evens. Ph. 3417

1947 BUICK CONVERTIBLE—A-1 condition; can be seen between 4 and 7 p. m. 13 Franklin St.

'51 BUICK—gray, dynaflow, low mileage, can be seen at 7 Cedar street, 8 to 5.

1948 BUICK—super 4-door sedan, radio and heater, exc. condition. Phone 2963-J between 4:30 and 7 p. m.

1949 BUICK—Roadmaster sedan; less than 24,000 miles; perfect condition. Phones High Falls 4851, Kingston 496-R-1.

BUY WITH CONFIDENCE
TESTED GUARANTEED USED CARS
OLD CAPITAL MOTORS, INC.
300 BROADWAY PHONE 2600

1940 CHEVROLET—2 dr. sedan; radio & heater; good tires, good condition; reasonable. Phone 1062-R.

1951 CHEVROLET—green, deluxe 2-door; 14,000 original miles; fully equipped. Phone 6569-J or inquire Sanbar Restaurant any time before 5 p. m.

1941 CHEVROLET — 4-door sedan, good condition. 136 Smith avenue. Phone 5361-R.

1937 CHEVROLET—radio and heater, good condition. 136 Smith avenue. Phone 5361-R.

1937 FORD SEDAN—$45, good condition. Phone 2495-J.

1946 FORD—2 door, clean. Trades. Terms. Johnson, 285 Flatbush Ave.

1951 FORD—2 door custom, 9000 miles, all extras. Phone 5874-R between 4:30-6 p. m.

1950 FORD—fully equipped, extra winter tires and wheels. Phone 28-J. 77 Foxhall Ave. after 4:30.

1949 KAISER — no phone calls. 46 Sterling street.

1946 Nash "600" 4-door sedan, thoroughly overhauled $595.00
1941 Ford Station Wagon $335.00
Others Terms
BEICHERT'S PORT EWEN GARAGE
STUDEBAKER Sales & Service
B'way & Main Port Ewen

MUST SELL IMMEDIATELY — absolutely perfect 1950 Nash, r. & h., all extras; will sell for unpaid balance of $1251. Phone 4072 or write P. O. Box 1005, Uptown.

1950 Nash Statesman 4 door
1950 Willys Station Wagon
1950 Nash Rambler Conv.
1950 Willys Jeepster
1949 Willys Sta Way 4 cyl.
1949 Willys Sta Way 6 cyl.
1946 Plymouth 4 door Sedan
1940 Chevrolet tudor
ALBANY AVE. GARAGE
Phone 161 - 1794 Kingston, N. Y.

NOTICE
Your Car as Down Payment
1948 Frazer sedan, full equipped, engine just overhauled, very good condition.
Priced Way Below Ceiling
DICK'S AUTO SALES
Ph. 4562. Open Evenings. 42 Elmendorf

USED 'ARS

"O.K. USED CARS"
Priced Right

1939 Plymouth 2 Door Sedan
1941 Buick 4 Door Sedan
1946 Nash 4 Door Sedan
1947 Pontiac 4 Door Sedan
1947 Chevrolet Bus. Coupe
1948 Chevrolet 2 Door Sedan
1948 Buick 4 Door Sedan
1949 Chevrolet Club Coupe
1949 Mercury 2 Door Sedan
1951 Chevrolet 4 Door Sedan

All the above cars have been thoroughly checked in our shop

BEV ANDERSON CHEVROLET, Inc.
731 Broadway Phone 2006
Open Evenings Until 9

SAFE BUYS

'47 Plymouth	$ 695.
'51 Mercury (Merco-Matic)	2100.
'48 Buick Conv't.	1100.
'40 De Soto	200.
'50 Ford	1350.
'49 Buick	1595.
'50 Studebaker	1350.
'47 Hudson	595.
'49 Frazer Manhattan deluxe	850

See them inside the garage of your
LINCOLN-MERCURY DEALER
301 Broadway Kingston 5009

STOP WORRYING
Choose a car from our large selection of low priced cars. PAY US WEEKLY, and eliminate high interest and extra charges.
GULF GAS STATION, 9-W Port Ewen
9 a. m. to 9 p. m. Phone 4467

TOPS IN VALUE
'36 Nash 2-Door Sedan
'36 Buick 4-Door Sedan
'37 Packard 4-Door Sedan
'40 Mercury Tudor
'41 Hudson 4-Door Sedan
'46 Pontiac 4-Door Sedan
'47 Pontiac Sedan Coupe
'48 Chevrolet 4-Door Sedan
'49 Olds Sedan Coupe
'49 Hudson 4-Door Sedan
Numerous others to choose from all priced below ceiling.
Open Evenings
PONTIAC BROADWAY GARAGE
708 Broadway Phone 699
Evening 5698-W or 82-J

SAFE BUY USED CARS
10% Down—Up to 36 Months to Pay
On New Cars Only
YOUR LINCOLN-MERCURY DEALER
301 Broadway Phone 5009

SEVERAL good used cars. No down payments. Used cars bought & sold. RALPH B. BOOTH, Hasbrouck Ave., 9-W Port Ewen, opp Village Rest. Phone 5421 Open 9 'til 9

Used Cars & Trucks
ALBANY AVE. GARAGE
Phone 161 - 1794 Kingston, N. Y.

WE HAVE a good selection of reconditioned O.K. cars and trucks.
BEV ANDERSON CHEVROLET, INC.
731 Broadway Kingston

USED TRUCKS

1950 CHEVROLET—panel truck; excellent condition; low mileage. Can be seen at Minasian's Market, 84-86 N. Front St.

1941 DODGE—½-ton panel, running condition, bargain, $100 cash. Hodge's Garage, 9-W, Lake Katrine. Phone 95-W-2.

"O.K. USED TRUCKS"
Priced Right

1937 Chevrolet ½ Ton Pickup
1941 International ½ Ton Pickup
1942 G.M.C. ½ Ton Panel
1946 Chevrolet ½ Ton Pickup
1946 G.M.C. 2 Ton Platform
1947 Chevrolet Sedan Delivery
1947 International 1 Ton Pickup
1947 Dodge ½ Ton Pickup
1947 Ford Sedan Delivery
1947 Ford 1½ Ton Cab and Ch.
1948 Chevrolet Sedan Delivery
1949 International ¾ Ton Pickup
1949 Chevrolet ½ Ton Panel

All the above trucks have been thoroughly checked in our shop

BEV ANDERSON CHEVROLET, Inc.
731 Broadway Phone 2006
Open Evenings Until 9

1951 Willys Stake 4 W D
1948 Willys Sedan Delivery
1948 Willys Pickup 4 W D
1947 Hudson Pickup
1946 Chevrolet Pickup
ALBANY AVE. GARAGE
Phone 161-1794 Kingston, N. Y.

TRAILERS

HOUSE TRAILER — 16 ft., equipped with water, eelctric & brakes. Price $425. Phone Saugerties 5-J. Charles Mayone, Glasco, N. Y.

NEW TRAILERS — 27', complete, $2800. Terms. Hornbeck, 482 Hasbrouck Ave. Phone 4259-J.

TRAILER COACHES—Alma and Roycraft; also good used trailers. Hudson Valley Trailer Park, Rte. 9-W, 3 mi. north of Newburgh. Phone 5054. Open 'til 9 p. m.

EMPLOYMENT

WAGE CONTROLS
WAGE-HOUR LAW

The Kingston Daily Freeman does not knowingly accept help-wanted advertisements which violate Wage Stabilization Regulations or the Wage and Hour Law. For information about wage controls increases permitted the 75-cent an hour minimum wage overtime pay or the child-labor requirements of the Federal Wage and Hour Law consult the U. S. Department of Labor's Wage and Hour Office. The New York City office is at 341 Ninth Avenue. Telephone LAckawanna 4-9400.

HELP WANTED—FEMALE

APPLICATIONS ACCEPTED for saleslades and waitresses; full time work; women between the ages 20-50 preferred. S. S. Kresge Co., Kingston.

AN ATTRACTIVE POSITION is available for an experienced female cook. Private family. Paid vacation and holidays. Non-competitive status with all Civil Service privileges. Phone Woodbourne 1000 or write to Superintendent, Woodbourne Correctional Institution, Woodbourne, N. Y. for appointment and interview.

ATTENTION MOTHERS!!

Are you an experienced shirt stitcher or presser?

With the opening of school will you be available for work?

We have steady jobs for qualified stitchers and pressers.

Why not come in and talk things over!!

F. JACOBSON & SONS, INC.
Smith Ave. and Cornell St.

EXPERIENCED OPERATORS—on single needle machines; steady work year round; piece rate work, basic pay, bonus system; paid vacation; 6 paid holidays; pleasant surroundings. The Beacon Co., 519 B'way, 2nd floor.

EXPERIENCED operators on dresses. Section piece work. Also waist makers, fully experienced. $1.05 per hour minimum guaranteed, 40 hour week. Lumore Mfg. Co., 17-19 Railroad avenue. Phone 6329.

FOR IMMEDIATE START—competent secretary nurse, for doctor's office. Only such with experience and reference may apply by written letter to Box 50, Downtown Freeman.

HOUSEWORKER — Steady position. Phone 5607 after 7 p. m.

QUICKIES By Ken Reynolds

Classified Ads

EMPLOYMENT

HELP WANTED—FEMALE

OPERATORS — Pressers on dresses. Marie Dress Co., 38 Broadway.

OPPORTUNITY

for

LEARNERS

to become

SEWING MACHINE OPERATORS

GOOD EARNINGS—5-DAY WEEK

Vacation & Holidays with pay

Excellent employes' cafeteria

Pleasant working conditions

apply

F. JACOBSON & SONS, INC.

Smith Ave. & Cornell St.

STENOGRAPHER — for insurance office. Reply stating age and experience to Box SFI Uptown Freeman.

STENOGRAPHER — Bookkeeper afternoons, 5 days week. Write stating training, experience, salary desired to Box Steno, Uptown Freeman.

STENOGRAPHER — young girl with general clerical experience; 5-day week, 40 hours. Phone 2742.

SALES CLERK—1 p. m. to 10 p. m. Vaughn's Drug Store, Rosendale. Rosendale 4241 or Kingston 6886.

WOMAN — as office clerk. Phone 2500.

WOMAN OR GIRL — for waitress. Write Box 85 Downtown Freeman.

WOMAN — for diet kitchen. Phone 2500.

WOMAN for cooking and light housework; 2 adults in family; live in, nice room, private bath; central location; references required. Write Box W.F. Uptown Freeman.

WOMAN for cafeteria. Apply in person. Kingston Hospital.

WOMAN for general housework. Apply in person, 22 West Pierpont St. References required.

HELP WANTED—MALE

APPLE PICKERS—Herring Brothers, Ulster Park. Phone Ulster Park, 1449-M-1 or M-2.

ASSISTANT WORKING FOREMAN for New York State creamery. Must be familiar with New York and New Jersey regulations and all phases of country receiving plant. Chance for advancement. Write Box 3 Downtown Freeman.

AUTO PAINTERS' HELPER—one experienced, one to learn trade. John Gellner & Son, 321 Foxhall avenue.

BARTENDER—with first class references. All year round. Top pay. Write P. O. Box 836.

BARTENDER — experienced. Apply Airport Inn.

BUTCHER
GRAND UNION
593 Broadway

DRIVER FOR ESTABLISHED WHOLESALE HOUSE
Phone 5465 for Appointment

DRIVER for oil truck. Must have good references. Kingston Oil Supply Corp., Sleightsburg.

FARMHAND — good milker. Beatty Farm Dairy, Hurley avenue.

CURTIS CIRCULATION CO. has opening for salesman working with civic organization sponsorship, 1952 Ford furnished for man who qualifies, county territory. Write Kenneth Kelder, RD 4, Box 392, Kingston or Phone 7-W-2 for appointment.

HANDY MAN—for general work in summer resort, 3 miles from Kingston; live in or out; good wages for right party. Phone 2314.

DAIRY FARM HELPER—no milking; weekly pay. Kirndale Farm, Port Ewen.

EXPERIENCED BODY & FENDER MECHANIC—Apply in person, Doc Smith's Garage, 258 Clinton Ave.

MAN AS PORTER
PHONE 2500

MACHINE PRESSERS—for day shift or 5 to 12 shift. $1.75 per hour. Apply 17 Cornell St. Phone 4810.

MEN (3) who want to earn $100 weekly. Phone Mr. Lucas, 3467 between 8-9 a. m.

MEN—cold storage plant. Clintondale Cold Storage, Clintondale 481.

MORNING PAPER BOYS
HOME DELIVERY NEWS
Phone 3700

ROOFER'S HELPER — Apply Smith-Parish Roofing Co., 78 Furnace St.

ROUTE MAN — excellent opportunity for the right man. Thomson's Laundry, 243 Clinton avenue.

SALES CLERK—1 p. m. to 10 p. m. Vaughn's Drug Store, Rosendale. Rosendale 4241 or Kingston 6886.

EMPLOYMENT

HELP WANTED—MALE

MEN
UP A BLIND ALLEY?
If you feel that soon you must make a decision to leave your present position because it seems to lead nowhere, or if you are unemployed, or have spare time we would like to talk to you. We desire men ages 21-50 who are ambitious and desirous of making real money—making more money in 1 week than most men receive in 1 month.
UNBIASED SCIENTIFIC APTITUDE TESTING PLAN tells whether you possess the fundamental qualities necessary for successful salesmanship. You will enjoy taking this test; it is free; upon completion our representative will give you a personal interview; should you qualify you will have a wonderful opportunity.
NO EXPERIENCE NECESSARY
Men accustomed to earn between $80 and $125 weekly. Also would like to talk to a few men mechnically inclined.
Territories in Ulster and Dutchess counties.
APPLY MONDAY, SEPT. 8
9:30 A. M.
BEEKMAN ARMS, RHINEBECK, N. Y.

SALESMAN—earn 25% commission. The big selling season for calendars and advertising novelties is here. Box 101, Norwich, Conn.

SEVERAL YOUNG MEN not returning to school; willing to learn mushroom growing; good pay; steady work. Phone 5279-J after 6 p. m.

WANTED — PART TIME WOOD LATHE OR SHOPSMITH DEMONSTRATOR. TO WORK FRIDAY NIGHTS & SATURDAYS. DEMONSTRATING WARD SHOPSMITH. GOOD PAY; MANY COMPANY BENEFITS. APPLY B. AYER, MONTGOMERY WARD, 25 NORTH FRONT ST., KINGSTON, N. Y.

WANTED—man for gas station; steady work, good pay. Write Box JN, Uptown Freeman.

YOUNG MAN—handy with tools. Apply Ulster Appliance, 59 Main street, New Paltz.

WORKING FOREMAN—familiar with set up and grinding for small woodworking plant; 35-50 years old; good wages; send complete resume. Write Box 952, Downtown Freeman.

Help Wanted—Male or Female

EXPERIENCED

SHIRT PRESSERS

Also

LEARNERS

Excellent Working Conditions

F. JACOBSON & SONS, INC.

Smith Ave. & Cornell St.

WAITER OR WAITRESS — experienced. Apply Airport Inn.

Help Wanted Male & Female

COUPLE—aged 30-55, to serve as cottage parents in children's institution. Supervise 20 boys. Man may be employed in city or work in institution. Must live in. Experience preferred but not essential. Albany Home for Children, 140 New Scotland Ave., Albany.

MALE AND FEMALE HELP

needed at once for light factory work; good wages to start; piecework opportunity; 40-hr. week; rest periods; refreshments served free; attendance bonus; vacations with pay; free hospitalization and life insurance; transportation by company buses between Kingston, Hurley, Stone Ridge, High Falls, Rosendale and Ellenville. Apply in person any day except Thursday and Saturday.

ULSTER KNIFE CO., INC.
Ellenville, N. Y.

SITUATION WANTED—MALE

CARPENTER Experienced—alteration & repair & trim. Phone 311-M-2.

SITUATION WANTED-FEMALE

HOUSEKEEPER — for 1 or more adults; very capable. Write Box IOM Uptown Freeman.

WANTED

ABSOLUTELY highest prices paid for antiques, bric-a-brac, picture frames, old gold, diamonds, contents of homes, all kinds of furniture, men's clothing. No deal too small or too big. N. Levine, 41 N. Front St. Phone 288.

CHILDREN—to care for in my home, days, while mothers work. Phone 998-J.

WANTED TO BUY

A higher price paid for antiques of any description; furniture, fine porcelains; old gold, jewelry, diamonds. Ph. 4848 or stop at 55 N. Front St.

ANTIQUES — for southern market; china, vases, glassware, bric-a-brac, marbletop furniture, silver, lamps, picture frames, cutglass, etc. M. J. Jarboe, N. Delsea Dr., Clayton, N. J.

Classified Ads

WANTED TO BUY

ANTIQUES—any type, furniture, china, silver, paintings, etc. Phone Bob Steele, 4397.

ANTIQUES
Marble-topped and other old furniture, china, bric-a-brac, pictures, frames & oil lamps. Donald W. Johnson (Blue Stone Antique Shop), Onteora Trail; 1093-J-1.

BED—¾ or full size; in A-1 condition. Phone 184-W-2. after 6 p. m.

BOYS' AND GIRLS' 2 WHEELERS—chain drives, tricycles, doll carriages, any condition. Phone 2234-M.

CAR—any light make car from '42 to '47; must be in perfect condition; from private party only. Phone Esopus 2791

DISC HARROW—garden & farm tractor. P.O. Box 55, Bloomington.

HIGHEST PRICES PAID for jewelry; diamonds. Write Box Diamonds, Uptown Freeman.

STORM SASH—second hand, 28"x55". Phone 706-M-2.

WANTED TO RENT

HOUSE—Kingston or outskirts by responsible family. Phone 1096-M.

REAL ESTATE FOR SALE

A-1 REAL ESTATE SERVICE
Buy or list with confidence
CLAUDE BURGER
9W Highway Saugerties 478-R

A 2-FAMILY HOUSE
4th ward, large lot, 5 rooms up, 5 down, all modern, GE oil heat. Sacrifice $13,700. Easy terms.
JOSEPH F. SACCOMAN
271 Fair St. Phone 5400

113 ACRES—ridge land near Andes, for only $1695; flowing springs, no buildings, plenty of game cover. J. Lowerre, RD 3, Middletown, N. Y. Phone 7-4638.

All kinds of property;
We take you to see.
Fred Brode Broker
Rep. Dorothy Lacey
450 Washington Ave.
For app't call 5676 and 4806

A NEW 6-room brick bungalow, picture windows in both living and dining room; knotty pine kitchen; plastic tile in bath with colored fixtures; 2-car garage; on large lot in new residential section. Phone 2534.

APARTMENT HOUSE—1 5-room apt.; 2 3-room apts.; 3 baths; oil h.w. heat; 2-car garage & store attached; corner of Prince & Garden Sts. Phone 3248.

AREA Kingston. Hospital, 7 rms., sun porch, 2 kitchens, 2 baths, 3 finished attic rms., oil ht., gar., $10,500. Mae Brodhead. 3589-J.

BEAUTIFUL Home—Albany Ave. Ext., 2 apts., 2 baths, oil hot water heat, insulated throughout, 3 car garage, spacious grounds, extra building lot near Lincoln Park place. Must be sold to settle estate. For particulars phone 1627 evenings.

BUILDING LOT — 50x100; Lincoln Park, Roberts St. Phone 936-M-2.

$5000 CASH and $37 a month on mortgage will buy a 4 family house, fully rented. Owner's apartment available. Hot water heat, oil burner, large lot. Write Box OA, Uptown Freeman.

COLONIAL Duplex, 12 room house—2 tiled baths & kitchens; all modern improvements, aluminum combination screens; landscaped; insulated; one apt. vac.; 1 block bus. $12,500. Rosendale 3728. P.O. Bx. 44, Rifton.

2 CORNER APARTMENT HOUSES—and cottage, consists of 3 acres of land, plenty of water. Now occupied with 9 tenants; oil heat, modern improvements, good income. Will sell separate or all together. Very reasonable price. Con. Wisdom, Napanoch.

FARMS AND HOMES—in Port Ewen and vicinity. Henry Neher, phone 5336.

FIRST TIME ADVERTISED
6 rooms and basement, hot water oil heat, garage, nicely landscaped, all first class condition, best location in Port Ewen.
JOHN SPINNENWEBER
Port Ewen, N. Y. Phone 143

G-I Opportunity—$650 down buys 2 family house; imp.; garage; $6500. Ludwig, 209 Hurley Ave.

HOUSE—202 Broadway. Inquire between 5 & 6 p. m.

HOUSES (2)—6½ rms.; 9 rms.; on lot 80'x 182, improvements. May call evenings, Sat. or Sun. 75 German St.

IMMEDIATE POSSESSION
6 room house; bath; steam heat; stove; refrigerator; Owner transferred; 2 miles to Kingston; $5900.
Henry Neher Phone 5336

IN PORT EWEN—bungalow, 4 rooms & bath, all insulated. Reason for selling, death in family. Mrs. J. Ellsworth, Prospect St. Phone 2191-M-1 after 5:30 p. m.

LET RENT PAY MTGE.
Few miles out. 9 rooms, 2 baths, basement garage, attractive lawn, $7500. Cash, $2500. Salerno, phone 2241.

LOW COST COUNTRY BUNGALOW
4 rms. & bath, deep well, elec. pump. Garage. 125' highway front. 4 Mi. out. Pine tree grove & maple shade $4500.

SECOND WARD COTTAGE
7 rms. 2 baths, hot air ht. Automatic hot water, full attic & cellar, slate roof. Driveway, shade, lot 45x144. Sacrifice because of illness $9800.

UPTOWN 4 BEDROOM HOME
8 rms. Modern B. & kitchen. Insulated. 2 liv. rms. plastered walls, oak floor, hot W. ht. Automatic hot W. Brass P. lg. lot, landscaped. 1st class cond. $14,000.
Lester C. Elmendorf. Phone 4175-J

MAIN ST., ROSENDALE—9 rms., 2 baths, modern kitchen, completely redecorated. Also 5-rm. bungalow on property. No brokers. Rosendale 5392.
New 5 Room House
Phone 4951-W

NEW 4-ROOM BUNGALOW—in Tillson. Full price $9,500. Phone Rosendale 5534.

PORT EWEN—new bungalow, 4½ rooms, plaster walls, expansion attic, garage. Priced reasonable. Phone 609-M-1.

POUGHKEEPSIE COMMUTERS
MULLER HOMES are being built in the new Highland Orchards Development; 3 miles north of the Highland Traffic Circle. Write or call
JOHN A. COLE, INC.
10 Crown Street, Kingston Ph. 2589

6 ROOMS AND BATH—hot air heat; can be seen between 4 and 7 p. m. 13 Franklin St.

6 ROOM HOUSE — with breakfast nook; hot water oil heat; garage; hardwood floors. Phone 1065-W.

6-ROOM HOUSE—new hardwood floors, nicely decorated, gas heat; 2-car garage; residential section, near schools. 38 New St. Phone 5613.

4 ROOM HOUSE—all improvements; Spencer's Lunchroom, on 9-W Highway, Route 3, Saugerties.

SACRIFICE—out of town owner; duplex; 9 rms. each side; 2 oil burners; 3 garages; copper plumbing; uptown location; income $1932 yearly; easily converted to 4 apts; price $16,000. Write Box 93, Downtown Freeman.

SPACIOUS HILLTOP LOT—100 x 300, 85' well, 12 gal. per min., excavated, 1000 gal. fuel tank in ground, located Tammany St. $1,800 cash. Phone 3277-J.

SPECIALS
2 new 4 rm. bungalows; modern kitchens; stoves; refrigerators; cabinets; tile baths; expansion attics; plots 75x125; very low cash requirement; priced $10,000 each.

NEW 7 ROOM COTTAGE
Modern bath & kitchen; oak floors; copper plumbing; drilled well. 2 room bungalow & 2 car garage; 9 acres; price cut to $11,500.
JOHN A. COLE, INC.
10 Crown St. Phone 2589

Classified Ads

REAL ESTATE FOR SALE

TILLSON — 5-room house; modern bath; elect. hot water heater; oil burner, hot air heat; garage; ½ acre land; comb. alum. storm sash and screens; reas. Braun, Rosendale 2223.

REAL ESTATE FOR SALE

REALTOR'S COLUMN

Don't be mislead—no connections with any listing organizations.

Years of experience
"There's A Reason"

A-1 LISTINGS—A-1 SERVICE
HAROLD E. MACHOLDT
COLUMBIA ST. KINGSTON 3935

A-1 SERVICE
City & Country Listings Wanted
HARVEY C. SAMMONS
45 Green St. Kingston 5481

A SMALL DREAM HOUSE!

4 rooms & bath; all large rooms; tile bath & kitchen; fireplace; detached garage; auto. gas heat; good uptown location.
R. E. CRAFT TEL. 1008

AN UPTOWN HOME
Desirable 12th ward location; lg. lot; comfortable 5 room home (2 bedrooms), best of everything inluding h.w. flooring, copper plumbing; oil heat; screened porch; PERFECT CONDITION. Low taxes. Asking $11,500, 10% cash for G.I.
JAMES D. DEVINE, (Salesman)
EDWARD C. O'CONNOR, (Broker)
Phone 4092

AUTO AGENCY—BIG 3
Showroom, repair shop, gas station; fully improved 7-rm. house; all equipment; stock of parts & real estate, $45,000. Full details at office only.
WILLIAM ENGELEN
68 Main St. KINGSTON, N. Y.

AREA WASHINGTON SCHOOL
Several good homes; prices reduced; for inspection, details, call
R. E. CRAFT Tel. 1008

ALMOST NEW
Ranch style brick bungalow in Lincoln Park; has modern knotty pine kitchen, attached garage. Excellent for GI at only $7,500.
KROM AND CANAVAN
73 Albany Ave. Phone 5935

Bars, gas stations, grocery stores, farms, city properties, waterfront lots.
FRANK H. PESCIA
451 Washington Ave. Phones 6876-2326

BEST BUY IN CITY
Located uptown near Main St., on nice lot 40 x 150; attractive 6-rm. home; large living room; modern kitchen; oil heat; downstairs lavatory, exceptionally clean condition; 2-car garage. Asking $11,700. Offers wanted.
KROM AND CANAVAN
73 Albany Ave. Phone 5935

BRAND NEW
Modern bungalow with garage & expansion attic; located on quiet street on outskirts with large lot. The many fine features of this property will surprise you and best of all is the price, only $10,700.
KROM AND CANAVAN
73 Albany Ave. Phone 5935

EXCEPTIONAL DA

The Dakotas and Minnesota are important rye-producing states.

Classified Ads

APARTMENTS TO LET

4-ROOM MODERN APARTMENT—Available Sept. 1st; heat, hot water, tile bath and kitchen. 24 Abeel St. See Mrs. Alcon, 2nd floor.

4 ROOMS—in Modena. Route 32. Phone Poughkeepsie 793-W for information.

TWO UPTOWN 3½ room modern apts.; large bedroom; private bath; living room with kitchenette and dinette; stove, refrigerator included; best uptown location. Phone 2589 before 5 p. m.

ULTRA MODERN APTS (2)—3-room apt.; Venetian blinds; stove, refrigerator, heat and hot water; janitor service; adults only; $60 and $65. Phone 2176.

TO-LET

COTTAGE—2 furnished rooms; year round; hot water; electric; on bus line; $40. Phone 2315-R.

ENJOY THE FALL—cottage with fireplace, toilet, running water, boating. Burnett, DeWitt Lake.

9000 SQ. FT.—2 floors. 86 Broadway. Inquire Lumar Mfg., 17-19 Railroad Ave.

OFFICE—Shop or storage, heat optional. 680 Broadway.

SMALL HOUSE for rent—furnished; adults only. Write Box S.R. Uptown Freeman.

STORE—between Jack's Sunoco Gas Station and A. & P. on N. Front St., suitable for any business. Apply Jack's Service Station, 109 N. Front St.

FLATS TO-LET

FLAT—with all improvements; heat & hot water; adults only. No washer allowed. Apply Kingston Laundry, 83 Broadway.

HOUSES TO-LET

IN PHOENICIA-some furn.; yr. round home, improvements, bus rt., near store. Phone Woodstock 2515 days.

8 ROOMS—on large estate in Stone Ridge, near new central school. Children allowed. Phone 31-W-1.

WOODSTOCK — 5 room furnished house, 1½ baths, modern equipment, garage, elevation, finest view, 1 mile Woodstock: Sept. 15, annual or 6 months. Phone Woodstock 2842 or write Box 300, Downtown Freeman.

OFFICES & STORES TO-LET

DESIRABLE ROOMS — suitable for general offices. Weisberg Building, 271 Fair St.

LARGE OFFICES FOR RENT—734 Broadway. Will remodel to suit tenant. Phone 1225.

OFFICE SPACE
302 WALL ST — NEAR JOHN
PHONE 2585

FURNISHED APARTMENTS

A SAINT JAMES Furnished Apartment will meet with your approval for 1 or 2 persons. 58 St. James St.

MODERN 3-ROOM APT. — uptown, available Oct. 1st. Write Box MO, Uptown Freeman.

FURNISHED ROOMS

FURNISHED ROOMS
Day or Week—Showers
Cyprus Inn, Albany Ave. Ext., ph. 1303

FURNISHED ROOM — suitable for woman; on Esopus Ave.; reasonable rent. Ph. 6632-W between 6 & 7 p. m.

LARGE BRIGHT & CLEAN ROOMS—private, public baths, showers; discriminating adult clinetele; day or week; oil heat; under new management. Hotel Huntington, 23 Pearl St., Kingston, N Y. Phone 1880.

LARGE FRONT ROOM — for housekeeping; next to bath & shower. 298 Clinton Ave.

NICE BRIGHT ROOM — suitable for couple, with housekeeping, close to shower. Bryant Apts., 83 Green. Phone 1656.

ONE FURNISHED ROOM—for elderly woman only. With all improvements. 15 Abruyn St. Phone 4885-W.

FOR RENT
A SUITE OF OFFICES
42 MAIN STREET
CALL 1411

WANTED
Experienced Mechanic
SEE BOB TOWNSEND
Kingston Buick Co.
10-16 MAIN STREET

YOUNG MAN
WANTED
Apply in Person
KINGSTON LAUNDRY
81-87 BROADWAY

Foster Sentence Stayed 10 Days Pending Appeal

George Foster, 65, of 134 Downs street, who was arrested Wednesday by Claude Markle, of Washington avenue, charged with third degree assault, was fined $25 by Acting City Judge Harry Gold in city court Friday afternoon.

Imposition of sentence was stayed 10 days by Judge Gold pending filing of notice of appeal.

Markle, against whom a similar assault charge has been lodged by Foster, will be tried before a jury at 7 p. m. Monday. Hubert Richter appeared for Foster. Markle is represented by Attorney Charles Gaffney.

In city court this morning the case of Daniel Coleman, Jr., of 26 Cedar street, charged with abandonment, was put over until Monday.

Peter W. Zegel, 17, of Rosendale, who was arrested at 3:30 p. m. Friday on Fair street near Greenkill avenue charged with speeding, pleaded guilty and was fined $5.

Skunk Cabbage Harvest

Willows, Calif. (AP)—No survey of natural resources is likely to list the lowly skunk cabbage, a plant spurned alike by men and livestock on forest lands. But the hitherto useless weed, which goes under the scientific name of Veratrum Californicum, is the basis of a thriving infant business in the higher regions of the Mendocino National Forest in Northwestern California. Russ Bacon, resource manager of the Mendocino headquarters here, explains that the harvesting of the Skunk Cabbage developed through the accidental discovery that the root of the plant was valuable in the preparation of a new drug which is used in the treatment of high blood pressure. The harvest is being carried out in such a way that the digging up of the Skunk Cabbage plants will not develop spots to start erosion, Bacon explained, because as soon as an area is dug it is planted to native grasses. The twofold result he says, is increase in forest revenue and improvement of the high mountain meadows where the plant grows.

Classified Ads

WANTED TO RENT

3½ OR 4 RM. HOUSE—furn. or unfurn., in city. Reasonable rent. Box 8, Downtown Freeman.

REAL ESTATE MORTGAGES

Delinquent Mortgages Bought
MORTGAGE MONEY AVAILABLE
Low Charges Immediate Service
NATHANIEL B. GROSS 2 JOHN

BUSINESS OPPORTUNITIES

BEAUTY SHOP—best location; doing good business; will sacrifice. Write Box S, Uptown Freeman.

UPHOLSTERY BUSINESS AND BUILDING FOR SALE—Will teach trade for year if necessary. Write Box 1, Downtown Freeman.

MISCELLANEOUS

FILMS—sound rentals; full length features, including cartoon, special $5. Artcraft, 75 N. Front, phone 5986.

Farmers Market
and
Public Auction
SAT. NIGHT 7 P. M.
Right on 9W at intersection of Albany Ave. Ext. and the By-Pass
RAIN or SHINE
For Information
Call Kingston 4397

BEAUTIFULLY MODERNIZED
HURLEY
Pre-Revolutionary Stone House
LOCATED IN CENTER OF VILLAGE ON SPACIOUS, LANDSCAPED LOT.
6 LARGE ROOMS • 3 FIREPLACES
AS NICE A PROPERTY AS YOU WILL FIND
$10,000 Cash Down Necessary
ENQUIRIES INVITED.
KROM & CANAVAN
PHONE 5935

FOR SALE
SCRATCH PADS
made of
COLORED BOND PAPER
for pen or pencil use
100—3x5" PADS $6.00
FREEMAN PUBLISHING CO.
FREEMAN SQUARE KINGSTON, N. Y.

SPORTSMAN'S DIGEST By hal sharp

LEARN HOW DEEP YOU'RE TROLLING

MOST TROLLING ANGLERS OVERESTIMATE THE DEPTH THEY THINK THEY ARE FISHING BECAUSE THEY MAY HAVE SEVERAL HUNDRED FEET OF LINE OUT.

YOU CAN FIND EXACTLY HOW DEEP YOUR LURE IS MOVING BY GRADUALLY TROLLING CLOSER TO SHORE. WHEN YOUR LURE BECOMES SNAGGED ON THE BOTTOM MOVE BACK UNTIL YOU'RE RIGHT ABOVE IT. MAKE A SURFACE MARK ON THE LINE THEN WHEN YOUR LURE IS FREE MEASURE THE LINE UP TO THE MARK.

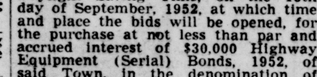

LEGAL NOTICES

COMPLETION OF ASSESSMENT ROLL

The Assessment Roll for the City of Kingston for the year 1952, has been finally completed and filed in the office of the City Clerk, at the City Hall in the City of Kingston, N. Y., where the same will remain open to inspection for FIFTEEN DAYS.

Dated at Kingston, N. Y., August 30th, 1952.

WINFIELD SWART
Assessor

NOTICE OF HEARING BEFORE ZONING BOARD

Notice is hereby given that the undersigned will apply to the Zoning Board of the City of Kingston, at a meeting thereof, to be held in the office of the City Engineer, in the City Hall, in the said city, on the 10th day of September, 1952, at eight o'clock in the evening, for a permit to construct, maintain and use as a public parking lot the property of Anthony G. Saccoman and Mary Saccoman, located at and known as No. 12-18 Lucas Avenue, in the said City of Kingston, in accordance with Section 10, Subdivision (4), (4)) of the Zoning Law.

Dated August 29, 1952.

KINGSTON UPTOWN BUSINESS MEN'S ASSOCIATION, INC.
Applicant

NOTICE OF BOND SALE
$30,000
TOWN OF ROCHESTER
ULSTER COUNTY, NEW YORK
HIGHWAY EQUIPMENT
(SERIAL) BONDS, 1952

Sealed proposals will be received and considered by the undersigned Supervisor of the Town of Rochester, Ulster County, New York, at the Town Clerk's Office, Accord, New York, in said Town, at 3 o'clock P. M., Eastern Daylight Saving Time, on the 16th day of September, 1952, at which time and place the bids will be opened, for the purchase at not less than par and accrued interest of $30,000 Highway Equipment (Serial) Bonds, 1952, of said Town, in the denomination of $1,000 each, dated July 1, 1952, and maturing $6,000 on July 1 in each of the years 1953 to 1957, both inclusive, bearing interest at a rate not exceeding five per centum per annum, payable semi-annually January 1 and July 1. Principal and interest of said bonds are payable in lawful money of the United States of America at the State of New York National Bank, in Kingston, New York. Bonds will be in bearer form with coupons attached and may be converted into fully registered bonds, and will be valid and legally binding general obligations of said Town, all the taxable real property within which will be subject to the levy of ad valorem taxes to pay said bonds and interest thereon, without limitation as to rate or amount.

The State Constitution requires the Town to pledge its faith and credit for the payment of the principal of the bonds and the interest thereon and to make annual appropriations for the amounts required for the payment of such interest and the redemption of such bonds. The State Constitution also provides that if at any time the appropriating authorities fail to make the required appropriations for the annual debt service on the bonds and certain other obligations of the Town, a sufficient sum shall be set apart from the first revenues thereafter received and shall be applied for such purposes; also that the fiscal officer of the Town may be required to set apart and apply such revenues as aforesaid at the suit of any holder of such obligations.

Each bid must be for all of said $30,000 bonds and state a single rate of interest therefor. Unless all bids are rejected, the award will be made to the bidder complying with the terms of sale and offering to purchase said bonds at the lowest rate of interest, not exceeding the rate above specified, stated in a multiple of one-quarter or one-tenth of one per centum per annum, without reference to premium, provided, however, that if two or more bidders offer to purchase said bonds at the same lowest rate of interest, then such award will be made to the bidder offering the highest premium. The right is reserved to reject any or all bids, and any bid not complying with this Notice of Sale will be rejected. Each bid must be enclosed in a sealed envelope addressed to the undersigned Supervisor and should be marked on the outside "Proposal for Bonds" and must be accompanied with a certified or cashier's check drawn upon an incorporated bank or trust company to the order of said Town of Rochester, New York, for $600 as a good faith deposit to secure the Town against any loss resulting from the failure of the bidder to comply with the terms of his bid. No interest will be allowed on the amount of the good faith deposit. Said bonds are issued pursuant to the Constitution and statutes of the State of New York, including among others, the Town Law, Highway Law and the Local Finance Law, for the purchase of highway equipment for said Town, the period of probable usefulness of which is five years.

In the event that prior to the delivery of the bonds, the income received by private holders from bonds of the same type and character shall be taxable by the terms of any Federal income tax law, the successful bidder may, at his election, be relieved of his obligations under the contract to purchase the bonds, and in such case, the deposit accompanying his bid will be returned.

Said bonds will be delivered at New York, New York, or at such other place as may be agreed with the purchaser about September 30, 1952.

The approving opinion of Messrs. Vandewater, Sykes, Heckler & Galloway, Attorneys of New York City, will be furnished to the purchaser without cost. The usual no-litigation statement will be included in the closing papers.

The population of the Town, as shown by the 1950 U. S. Census is 2,532. The Debt Statement to be filed, pursuant to Section 109.00 of the Local Finance Law in connection with the sale of the bonds herein described, prepared as of September 2, 1952, will show the average full valuation of real estate subject to taxation by the Town to be $5,942,846.53, its debt limit to be $415,999.26, and its total net indebtedness to be $30,000.00 Bond anticipation notes in the amount of $30,000 heretofore issued in anticipation of the sale of such bonds have been included in computing such net indebtedness and such notes will be redeemed from the proceeds of the bonds. A detailed report of essential facts will be furnished to any interested bidder upon request.

HOWARD C. ANDERSON
Supervisor

Dated Accord, New York, September 2, 1952.

OUT OF DOORS with Field & Stream

Knocking Down Old Dogs' Tales

By JOE STETSON
(Dog Editor)

When Jack asked about puppy feeding and I suggested a diet the fact was brought home to me.

People are still willing to believe old superstitions about dogs in spite of the fact that dog writers have been trying to put them straight for years. It would be just as well to ignore the situation and let them go on believing these fallacies except for the fact that dogs might and do suffer as a consequence.

In this instance it was the milk in the puppy diet to which Jack objected.

"Milk gives puppies worms," he said, and I immediately hit the ceiling.

In this day and age, that anyone with a good education should accept such nonsense without further thought is quite ridiculous. Fresh pasteurized milk (and to insure safety all milk should be pasteurized) cannot possibly give dogs worms.

It is true that puppies are often full of round worms at the time when milk is a major part of their diet, but they did not get the worm from the milk.

"Are there any other ideas like that dog folks should know about?" Jack asked.

"Yes," I replied, "telegony is a superstition which is firmly rooted as a fact in the minds of many people. That's the alleged influence of the sire of one litter upon the puppies in subsequent litters by other matings."

"Do you mean," said Jack in surprise, "that some people believe that if a bitch is mated to one dog for her first litter, that this dog will influence the characteristics of the puppies in the second or third litter where a different dog is the sire?"

"That's right," I replied. "For years this belief has persisted. Many bitches have suffered by being cast out or abused after they were bred to mongrels or to a dog of another breed because their owners thought they could never again whelp purebred puppies."

"That's ridiculous," exclaimed Jack.

"No more ridiculous than your believing that milk gives worms, or that somebody is going to die when a dog howls, or that dogs see spirits. Many people die without dogs in the neighborhood howling and when one howls and someone dies it is just a coincidence."

"How about the spirit business?"

"Dogs hear sounds of higher frequency than those received by the upper auditory limits of humans. If a dog should happen to hear a sound inaudible to a person, or get scent of something and show signs of attention, the person can either intelligently realize that the dog actually perceived something or erroneously assume that he 'saw spirits.' It's high time that we eliminate those superstitions once and for all!"

(Distributed by NEA Service)

Bowling

The Independent Bowling League opens its 1952-53 season on Monday at 7 p. m. at the Central Rec alleys. The league will include Vogel's Dairy, Martin's Market, Callanan Road, Stone Ridge Firemen, Sickler's Delivery, Welch's Grocers, Jump's Market and Beichert's Studebakers.

Central Rec Major's eight teams launch their new season on Wednesday, Sept. 10, at 7 p. m. at the Railroad avenue drives. The first night's schedule:

Pontiac Garage vs. Shufeldt's.
Alpine vs. Mickey's Barbers.
Miron Lumber vs. Amell's.
Hymes Shoes vs. Welch's Grocery.

Ferraro's Major League is scheduled to open its season on Thursday, Sept. 11, at 7 p. m.

Hercules Women's

Electrodes	550	524	527	1609
Hits & Misses	504	580	526	1590
Kirkers	577	522	601	1700
Hayseeds	593	583	619	1795
Team No. 7	537	511	518	1566
Team No. 8	554	619	677	1850
Team No. 5	548	596	533	1677
Team No. 6	624	570	582	1776

Individual Scores

C. Stacknow	152	172	114	438
F. Maley	139	138	151	428
R. Amarello	149	130	147	426
M. Diamond	124	146	141	411
A. Houghtaling	148	124	125	397
L. Norton	108	121	168	397
J. Comarato	135	155	99	389
R. Ellsworth	117	138	133	388
B. Mannello	156	100	124	380
J. Descio	115	134	129	378
C. Donato	128	103	143	374
B. Macholdt	135	130	107	372
B. Saben	126	102	142	370
R. Errington	124	122	115	361

Central Rec Women

Reginas	653	620	644	1917
Team No. 7	556	634	590	1780
Old Cap. Motors	691	772	769	2232
Vanderlyn Battery	648	608	680	1936
Team No. 3	594	604	596	1794
Team No. 4	560	554	605	1719
Team No. 1	657	732	625	2014
Team No. 2	636	663	633	1932

Individual Scores

A. Raible	137	176	197	510
J. Spada	159	173	163	495
J. Burnett	181	147	134	462
E. Dumenigo	150	147	164	461
M. McCaffrey	126	155	176	457
A. Brown	155	147	154	456
G. Shilling	119	169	159	447
B. Schwartz	133	152	149	434
E. Pratt	144	159	123	426
H. Johnson	154	131	141	426
H. Emerick	122	143	154	419
B. Ostrander	150	136	126	412
P. Boice	119	145	141	405
J. Garon	121	134	144	399
G. Reis	146	118	134	398
A. Mauro	141	121	126	388

Everybody's League

Welch's Grocery	792	808	885	2455
Sparky's Tav.	702	859	818	2379
Island Dock	698	778	848	2324
Sangi's	758	823	744	2325
Vet. NCO Club	734	840	713	2287
Incoro Inc.	647	661	669	1977
Foordmore Dairy	749	681	723	2153
Mushroom Co.	876	805	742	2423

Individual Scores

Joe Sangi	234	197	175	606
J. Greco	186	222	177	585
Ray Houghtaling	152	211	150	523
John Sangi	167	201	150	518
T. Welch	155	190	172	517
F. Schryver	169	168	176	513
J. Houghtaling	191	151	170	512
J. Sweeney	136	205	158	499
G. Houghtaling	169	148	180	497
S. Colvin	156	187	151	494
T. Spada	192	152	147	491
M. Swart	163	167	161	491

ExcelsiorClambakeSunday

The annual clambake of Excelsior Hose Company No. 4 will be held at Spring Lake on the Lucas avenue extension beginning at 1 p. m. Sunday, it has been announced.

Boy Runs Newspaper

Nutley, N. J. (AP)—Eleven-year-old Edward Wettach wants to be a newspaper editor and, what's more, he's working at the job right now. The youngster puts out a weekly paper on his father's mimeograph machine consisting of neighborhood news. It sells for two cents and the circulation has risen to 37. Edward has a staff of five reporter-circulation men. He got the idea for a newspaper from a comic book he was reading while laid up in bed with a sore foot.

In Britain a convertible automobile is called a drophead.

Village Restaurant
PORT EWEN
WILL BE CLOSED
FOR EMPLOYES' VACATION
from Sept. 7-14 Incl.
Open Mon., Sept. 15th

Use Freeman Want Ads

PHONE 6333
BOX OFFICE OPENS 6:30 P.M.
9W DRIVE-IN
A Walter Reade Theatre
SHOW STARTS AT DUSK
"MACAO" with Robert Mitchum & Jane Russell
LAST DAY
"HERE COME THE MARINES" with the Bowery Boys.
SUN., MON., TUES.
They'll Have All America Jumping For Joy!
DEAN MARTIN and JERRY LEWIS
—in—
Jumping Jacks
PLUS
Wild Bill ELLIOTT in "WACO"
• FREE PONY RIDES •

SUNSET DRIVE-IN THEATRE
Rt. 28 Phone 5774
Box Office Opens 7:00
Show Starts 7:45 p. m.
LAST TIMES Tonight
All Technicolor Show
"MUTINY!"
Mark Stevens
—also—
"FANCY PANTS"
Bob Hope
STARTS SUNDAY for 3 Days
"CARRIE"
Laurence Olivier
Jennifer Jones
"An overpowering LOVE that led to a devastating SCANDAL"
—also—
In Technicolor
"MONTANA TERRITORY"
Lon McAllister
Wanda Hendrix
$ CASH AWARDS $
Every Thursday Night

Dancing Tonight
Johnny Michaels and his 6-piece Orchestra
in the MAROON ROOM
featuring
"HETTY"
Internationally Famous Girl Singer-Accordionist
TONY COLUMBO
Romantic Baritone
11:15 Saturday nite, radio broadcast featuring our guest artists and Johnny Michaels' music.
Also
Dick McCarthy with the baseball scores and a roving microphone interview of patrons.
COCKTAIL HOUR
SUNDAYS
4-7 P. M.
at Bob Teetsel's
BARN
Ulster County's Unique Nite Club
Open from 12 noon!
Just over Washington Ave. Viaduct, Route 28.

BROADWAY
A WALTER READE THEATRE
ENDS TONITE
"CAPTAIN CHINA" — "CAPTAIN CAREY U.S.A."
STARTS TOMORROW!
PHONE 1613
CONTINUOUS SHOWS
DOORS OPEN 1:30
SHOWINGS 2 to 11:30 P. M.
FLAMING ROMANCE and ADVENTURE IN THE FAR EAST!
TONY CURTIS · PIPER LAURIE
Together Again!
SON OF ALI BABA
Color by TECHNICOLOR
with SUSAN CABOT · VICTOR JORY
BORN FOR THIS!
BUILT FOR THIS!
...with larceny in every curve!
"Confidence Girl"
with TOM CONWAY · HILLARY BROOKE

WOOD-TURNERS WANTED
THE M-K NOVELTY CO. of Saranac Lake, N. Y., has openings for experienced Wood-Turners, who are free to relocate in the Adirondack region. Excellent working conditions. Good pay with piecework opportunity. From this group, the right man will be selected as plant foreman.
Write for interview to
THE M-K NOVELTY CO.
228-30 Broadway, Saranac Lake, N. Y.

ORPHEUM—4 Star Show
NOTE!—STAGE ATTRACTION 8:30 P.M.
JEANNE CRAINE
DANA ANDREWS in
"STATE FAIR"
In Technicolor
JON HALL
CHRISTINE LARSON in
"BRAVE WARRIOR"
In Technicolor
SUNDAY — SOME SHOW — DON'T MISS IT
RICHARD ARLEN and VERA RALSTON
in "THE TIGER MAN"
DALE ROBERTSON
JOAN DREW
WALTER BRENNEN
"RETURN OF THE TEXAN"

KINGSTON
A WALTER READE THEATRE
ENDS TONITE
KIRK DOUGLAS "THE BIG SKY"
STARTS TOMORROW!
PHONE 271
CONTINUOUS SHOWS
DOORS OPEN 1:30
Showings 2 P. M. to 11 P. M.
Triangle of Terror!
TWO PEOPLE IN LOVE—AND THE DEVIL MADE THREE!
GENE KELLY
Your "An American In Paris" favorite
PIER ANGELI
Lovely star of "Teresa"
M-G-M's
The DEVIL MAKES THREE

THE
Dutch Rathskeller
at The Kirkland Hotel, Kingston, N. Y.
"NOW AIR CONDITIONED"
• Friendly Atmosphere • Courteous Service
Kitchen Open Daily 'Til 1 A. M. —
Fresh Live Maine Lobsters $1.85 up
Sea Food Any Style
Delicious Steak Sandwiches $1.95
Genuine Sauerbraten with dumplings $1.50
"Air Conditioned"
"Air Conditioned"
Cordially Inviting You — MAX BRUGMANN, Prop.

The Dakotas and Minnesota are important rye-producing states.

Classified Ads

APARTMENTS TO LET

4-ROOM MODERN APARTMENT—Available Sept. 1st; heat, hot water, tile bath and kitchen. 24 Abeel St. See Mrs. Alcon, 2nd floor.

4 ROOMS—in Modena. Route 32. Phone Poughkeepsie 793-W for information.

TWO UPTOWN
2½ room modern apts.; large bedroom; private bath; living room with kitchenette and dinette, stove, refrigerator included; best uptown location. Phone 2589 before 5 p. m.

ULTRA MODERN APTS (2)—3-room apt.; Venetian blinds; stove, refrigerator, heat and hot water; janitor service; adults only; $60 and $65. Phone 2176.

TO-LET

COTTAGE—2 furnished rooms; year round; hot water; electric; on bus line; $40. Phone 2315-R.

ENJOY THE FALL—cottage with fireplace, toilet, running water, boating. Burnett, DeWitt Lake.

9000 SQ. FT.—2 floors. 86 Broadway. Inquire Lumar Mfg., 17-19 Railroad Ave.

OFFICE—Shop or storage, heat optional. 680 Broadway.

SMALL HOUSE for rent—furnished; adults only. Write Box S.R. Uptown Freeman.

STORE—between Jack's Sunoco Gas Station and A. & P. on N. Front St., suitable for any business. Apply Jack's Service Station, 109 N. Front St.

FLATS TO-LET

FLAT—with all improvements; heat & hot water; adults only. No washer allowed. Apply Kingston Laundry, 83 Broadway.

HOUSES TO-LET

IN PHOENICIA-some furn.; yr. round home, improvements, bus rt., near store. Phone Woodstock 2515 days.

8 ROOMS—on large estate in Stone Ridge, near new central school. Children allowed. Phone 31-W-1.

WOODSTOCK — 5 room furnished house, 1½ baths, modern equipment, garage, elevation, finest view, 1 mile Woodstock; Sept. 15, annual or 6 months. Phone Woodstock 2842 or write Box 300, Downtown Freeman.

OFFICES & STORES TO-LET

DESIRABLE ROOMS — suitable for general offices. Weisberg Building, 271 Fair St.

LARGE OFFICES FOR RENT—734 Broadway. Will remodel to suit tenant. Phone 1225.

OFFICE SPACE
302 WALL ST. — NEAR JOHN
PHONE 2585

FURNISHED APARTMENTS

A SAINT JAMES Furnished Apartment will meet with your approval for 1 or 2 persons. 58 St. James St.

MODERN 3-ROOM APT. — uptown, available Oct. 1st. Write Box MO, Uptown Freeman.

FURNISHED ROOMS

FURNISHED ROOMS
Day or Week—Showers
Cyprus Inn, Albany Ave. Ext., ph. 1303

FURNISHED ROOM — suitable for woman; on Esopus Ave.; reasonable rent. Ph. 6632-W between 6 & 7 p. m.

LARGE BRIGHT & CLEAN ROOMS—private, public baths, showers; discriminating adult clinetele; day or week; oil heat; under new management. Hotel Huntington, 23 Pearl St., Kingston, N. Y. Phone 1880.

LARGE FRONT ROOM — for housekeeping; next to bath & shower. 298 Clinton Ave.

NICE BRIGHT ROOM — suitable for couple, with housekeeping, close to shower. Bryant Apts., 83 Green. Phone 1656.

ONE FURNISHED ROOM—for elderly woman only. With all improvements. 15 Abruyn St. Phone 4885-W.

FOR RENT
A SUITE OF OFFICES
42 MAIN STREET
CALL 1411

WANTED
Experienced Mechanic
SEE BOB TOWNSEND
Kingston Buick Co.
10-16 MAIN STREET

YOUNG MAN
WANTED
Apply in Person
KINGSTON LAUNDRY
81-87 BROADWAY

BEAUTIFULLY MODERNIZED
HURLEY
Pre-Revolutionary Stone House
LOCATED IN CENTER OF VILLAGE ON SPACIOUS, LANDSCAPED LOT.
6 LARGE ROOMS • 3 FIREPLACES
AS NICE A PROPERTY AS YOU WILL FIND
$10,000 Cash Down Necessary
ENQUIRIES INVITED.
KROM & CANAVAN
PHONE 5935

FOR SALE
SCRATCH PADS
made of
COLORED BOND PAPER
for pen or pencil use
100—3x5" PADS $6.00
FREEMAN PUBLISHING CO.
FREEMAN SQUARE KINGSTON, N. Y.

Foster Sentence Stayed 10 Days Pending Appeal

George Foster, 65, of 134 Downs street, who was arrested Wednesday by Claude Markle, of Washington avenue, charged with third degree assault, was fined $25 by Acting City Judge Harry Gold in city court Friday afternoon.

Imposition of sentence was stayed 10 days by Judge Gold pending filing of notice of appeal.

Markle, against whom a similar assault charge has been lodged by Foster, will be tried before a jury at 7 p. m. Monday. Hubert Richter appeared for Foster. Markle is represented by Attorney Charles Gaffney.

In city court this morning the case of Daniel Coleman, Jr., of 26 Cedar street, charged with abandonment, was put over until Monday.

Peter W. Zegel, 17, of Rosendale, who was arrested at 3:30 p. m. Friday on Fair street near Greenkill avenue charged with speeding, pleaded guilty and was fined $5.

Skunk Cabbage Harvest

Willows, Calif. (AP)—No survey of natural resources is likely to list the lowly skunk cabbage, a plant spurned alike by men and livestock on forest lands. But the hitherto useless weed, which goes under the scientific name of Veratrum Californicum, is the basis of a thriving infant business in the higher regions of the Mendocino National Forest in Northwestern California. Russ Bacon, resource manager of the Mendocino headquarters here, explains that the harvesting of the Skunk Cabbage developed through the accidental discovery that the root of the plant was valuable in the preparation of a new drug which is used in the treatment of high blood pressure. The harvest is being carried out in such a way that the digging up of the Skunk Cabbage plants will not develop spots to start erosion, Bacon explained, because as soon as an area is dug it is planted to native grasses. The twofold result he says, is increase in forest revenue and improvement of the high mountain meadows where the plant grows.

Classified Ads

WANTED TO RENT

3½ OR 4 RM. HOUSE—furn. or unfurn., in city. Reasonable rent. Box 8, Downtown Freeman.

REAL ESTATE MORTGAGES

Delinquent Mortgages Bought
MORTGAGE MONEY AVAILABLE
Low Charges Immediate Service
NATHANIEL B. GROSS 2 JOHN

BUSINESS OPPORTUNITIES

BEAUTY SHOP—best location; doing good business; will sacrifice. Write Box S, Uptown Freeman.

UPHOLSTERY BUSINESS AND BUILDING FOR SALE—Will teach trade for year if necessary. Write Box 1, Downtown Freeman.

MISCELLANEOUS

FILMS—sound rentals; full length features, including cartoon, special $5. Artcraft, 75 N. Front, phone 5986.

Farmers Market
and
Public Auction
SAT. NIGHT 7 P. M.
Right on 9W at intersection of Albany Ave. Ext. and the By-Pass
RAIN or SHINE
For Information
Call Kingston 4397

SPORTSMAN'S DIGEST By Hal Sharp

LEARN HOW DEEP YOU'RE TROLLING

MOST TROLLING ANGLERS OVERESTIMATE THE DEPTH THEY THINK THEY ARE FISHING BECAUSE THEY MAY HAVE SEVERAL HUNDRED FEET OF LINE OUT.

YOU CAN FIND EXACTLY HOW DEEP YOUR LURE IS MOVING BY GRADUALLY TROLLING CLOSER TO SHORE. WHEN YOUR LURE BECOMES SNAGGED ON THE BOTTOM MOVE BACK UNTIL YOU'RE RIGHT ABOVE IT. MAKE A SURFACE MARK ON THE LINE THEN WHEN YOUR LURE IS FREE MEASURE THE LINE UP TO THE MARK.

LEGAL NOTICES

COMPLETION OF ASSESSMENT ROLL

The Assessment Roll for the City of Kingston for the year 1952, has been finally completed and filed in the office of the City Clerk, at the City Hall in the City of Kingston, N. Y., where the same will remain open to inspection for FIFTEEN DAYS.

Dated at Kingston, N. Y., August 30th, 1952.

WINFIELD SWART
Assessor

NOTICE OF HEARING BEFORE ZONING BOARD

Notice is hereby given that the undersigned will apply to the Zoning Board of the City of Kingston, at a meeting thereof, to be held in the office of the City Engineer, in the City Hall, in the said city, on the 10th day of September, 1952, at eight o'clock in the evening, for a permit to construct, maintain and use as a public parking lot the property of Anthony G. Saccoman and Mary Saccoman, located at and known as No. 12-18 Lucas Avenue, in the said City of Kingston, in accordance with Section 10, Subdivision (d), (4)) of the Zoning Law.

Dated August 29, 1952.

KINGSTON UPTOWN BUSINESS MEN'S ASSOCIATION, INC.
Applicant

NOTICE OF BOND SALE
$30,000
TOWN OF ROCHESTER
ULSTER COUNTY, NEW YORK
HIGHWAY EQUIPMENT (SERIAL) BONDS, 1952

Sealed proposals will be received and considered by the undersigned Supervisor of the Town of Rochester, Ulster County, New York, at the Town Clerk's Office, Accord, New York, in said Town, at 3 o'clock P. M., Eastern Daylight Saving Time, on the 16th day of September, 1952, at which time and place the bids will be opened, for the purchase at not less than par and accrued interest of $30,000 Highway Equipment (Serial) Bonds, 1952, of said Town, in the denomination of $1,000 each, dated July 1, 1952, and maturing $6,000 on July 1 in each of the years 1953 to 1957, both inclusive, bearing interest at a rate not exceeding five per centum per annum, payable semi-annually January 1 and July 1. Principal and interest of said bonds are payable in lawful money of the United States of America at the State of New York National Bank, in Kingston, New York. Bonds will be in bearer form with coupons attached and may be converted into fully registered bonds, and will be valid and legally binding general obligations of said Town, all the taxable real property within which will be subject to the levy of ad valorem taxes to pay said bonds and interest thereon, without limitation as to rate or amount.

The State Constitution requires the Town to pledge its faith and credit for the payment of the principal of the bonds and the interest thereon and to make annual appropriations for the amounts required for the payment of such interest and the redemption of such bonds. The State Constitution also provides that if at any time the appropriating authorities fail to make the required appropriations for the annual debt service on the bonds and certain other obligations of the Town, a sufficient sum shall be set apart from the first revenues thereafter received and shall be applied for such purposes; also that the fiscal officer of the Town may be required to set apart and apply such revenues as aforesaid at the suit of any holder of such obligations.

Each bid must be for all of said $30,000 bonds and state a single rate of interest therefor. Unless all bids are rejected, the award will be made to the bidder complying with the terms of sale and offering to purchase said bonds at the lowest rate of interest, not exceeding the rate above specified, stated in a multiple of one-quarter or one-tenth of one per centum per annum, without reference to premium, provided, however, that if two or more bidders offer to purchase said bonds at the same lowest rate of interest, then such award will be made to the bidder offering the highest premium. The right is reserved to reject any or all bids, and any bid not complying with this Notice of Sale will be rejected. Each bid must be enclosed in a sealed envelope addressed to the undersigned Supervisor and should be marked on the outside "Proposal for Bonds" and must be accompanied with a certified or cashier's check drawn upon an incorporated bank or trust company to the order of said Town of Rochester, New York, for $600 as a good faith deposit to secure the Town against any loss resulting from the failure of the bidder to comply with the terms of his bid. No interest will be allowed on the amount of the good faith deposit. Said bonds are issued pursuant to the Constitution and statutes of the State of New York, including among others, the Town Law, Highway Law and the Local Finance Law, for the purchase of highway equipment for said Town, the period of probable usefulness of which is five years.

In the event that prior to the delivery of the bonds, the income received by private holders from bonds of the same type and character shall be taxable by the terms of any Federal income tax law, the successful bidder may, at his election, be relieved of his obligations under the contract to purchase the bonds, and in such case, the deposit accompanying his bid will be returned.

Said bonds will be delivered at New York, New York, or at such other place as may be agreed with the purchaser about September 30, 1952.

The approving opinion of Messrs. Vandewater, Sykes, Heckler & Galloway, Attorneys of New York City, will be furnished to the purchaser without cost. The usual no-litigation statement will be included in the closing papers.

The population of the Town, as shown by the 1950 U. S. Census is 2,532. The Debt Statement to be filed, pursuant to Section 109.00 of the Local Finance Law in connection with the sale of the bonds herein described, prepared as of September 2, 1952, will show the average full valuation of real estate subject to taxation by the Town to be $5,942,846.53, its debt limit to be $415,999.26, and its total net indebtedness to be $30,000.00 Bond anticipation notes in the amount of $30,000 heretofore issued in anticipation of the sale of such bonds have been included in computing such net indebtedness and such notes will be redeemed from the proceeds of the bonds. A detailed report of essential facts will be furnished to any interested bidder upon request.

HOWARD C. ANDERSON
Supervisor

Dated Accord, New York, September 2, 1952.

OUT OF DOORS with Field & Stream

Knocking Down Old Dogs' Tales

By JOE STETSON
(Dog Editor)

When Jack asked about puppy feeding and I suggested a diet the fact was brought home to me.

People are still willing to believe old superstitions about dogs in spite of the fact that dog writers have been trying to put them straight for years. It would be just as well to ignore the situation and let them go on believing these fallacies except for the fact that dogs might and do suffer as a consequence.

In this instance it was the milk in the puppy diet to which Jack objected.

"Milk gives puppies worms," he said, and I immediately hit the ceiling.

In this day and age, that anyone with a good education should accept such nonsense without further thought is quite ridiculous. Fresh pasteurized milk (and to insure safety all milk should be pasteurized) cannot possibly give dogs worms.

It is true that puppies are often full of round worms at the time when milk is a major part of their diet, but they did not get the worm from the milk.

"Are there any other ideas like that dog folks should know about?" Jack asked.

"Yes," I replied, "telegony is a superstition which is firmly rooted as a fact in the minds of many people. That's the alleged influence of the sire of one litter upon the puppies in subsequent litters by other matings."

"Do you mean," said Jack in surprise, "that some people believe that if a bitch is mated to one dog for her first litter, that this dog will influence the characteristics of the puppies in the second or third litter where a different dog is the sire?"

"That's right," I replied. "For years this belief has persisted. Many bitches have suffered by being cast out or abused after they were bred to mongrels or to a dog of another breed because their owners thought they could never again whelp purebred puppies."

"That's ridiculous," exclaimed Jack.

"No more ridiculous than your believing that milk gives worms, or that somebody is going to die when a dog howls, or that dogs see spirits. Many people die without dogs in the neighborhood howling and when one howls and someone dies it is just a coincidence."

"How about the spirit business?"

"Dogs hear sounds of higher frequency than those received by the upper auditory limits of humans. If a dog should happen to hear a sound inaudible to a person, or get scent of something and show signs of attention, the person can either intelligently realize that the dog actually perceived something or erroneously assume that he 'saw spirits.' It's high time that we eliminate those superstitions once and for all!"

(Distributed by NEA Service)

Bowling

The Independent Bowling League opens its 1952-53 season on Monday at 7 p. m. at the Central Rec alleys. The league will include Vogel's Dairy, Martin's Market, Callanan Road, Stone Ridge Firemen, Sickler's Delivery, Welch's Grocers, Jump's Market and Beichert's Studebakers.

Central Rec Major's eight teams launch their new season on Wednesday, Sept. 10, at 7 p. m. at the Railroad avenue drives. The first night's schedule:

Pontiac Garage vs. Shufeldt's.
Alpine vs. Mickey's Barbers.
Miron Lumber vs. Amell's.
Hymes Shoes vs. Welch's Grocery.

Ferraro's Major League is scheduled to open its season on Thursday, Sept. 11, at 7 p. m.

Hercules Women's

Electrodes	550	524	527	1609
Hits & Misses	504	580	526	1590
Kirkers	577	522	601	1700
Hayseeds	593	583	619	1795
Team No. 7	537	511	518	1566
Team No. 8	554	619	677	1850
Team No. 5	548	596	533	1677
Team No. 6	624	570	582	1776

Individual Scores

C. Stacknow	152	172	114	438
F. Maley	139	138	151	428
R. Amarello	149	130	147	426
M. Diamond	124	146	141	411
A. Houghtaling	148	124	125	397
L. Norton	108	121	168	397
J. Comarato	135	155	99	389
R. Ellsworth	117	138	133	388
B. Mannello	156	100	124	380
J. Descio	115	134	129	378
C. Donato	128	103	143	374
B. Macholdt	135	130	107	372
B. Saben	126	102	142	370
R. Errington	124	122	115	361

Central Rec Women

Reginas	653	620	644	1917
Team No. 7	556	634	590	1780
Old Cap. Motors	691	772	769	2232
Vanderlyn Battery	648	608	680	1936
Team No. 3	594	604	596	1794
Team No. 4	560	554	605	1719
Team No. 1	657	732	625	2014
Team No. 2	636	663	633	1932

Individual Scores

A. Raible	137	176	197	510
J. Spada	159	173	163	495
J. Burnett	181	147	134	462
E. Dumenigo	150	147	164	461
M. McCaffrey	126	155	176	457
A. Brown	155	147	154	456
G. Shilling	119	169	159	447
B. Schwartz	133	152	149	434
E. Pratt	144	159	123	426
H. Johnson	154	131	141	426
H. Emerick	122	143	154	419
B. Ostrander	150	136	126	412
P. Boice	119	145	141	405
J. Garon	121	134	144	399
G. Reis	146	118	134	398
A. Mauro	141	121	126	388

Everybody's League

Welch's Grocery	792	808	885	2455
Sparky's Tav.	702	859	818	2379
Island Dock	698	778	848	2324
Sangi's	758	823	744	2325
Vet. NCO Club	734	840	713	2287
Incoro Inc.	647	661	669	1977
Foordmore Dairy	749	681	723	2153
Mushroom Co.	876	805	742	2423

Individual Scores

Joe Sangi	234	197	175	606
J. Greco	186	222	177	585
Ray Houghtaling	152	211	150	523
John Sangi	167	201	150	518
T. Welch	155	190	172	517
F. Schryver	169	168	176	513
J. Houghtaling	191	151	170	512
J. Sweeney	136	205	158	499
G. Houghtaling	169	148	180	497
S. Colvin	156	187	151	494
T. Spada	192	152	147	491
M. Swart	163	167	161	491

ExcelsiorClambakeSunday

The annual clambake of Excelsior Hose Company No. 4 will be held at Spring Lake on the Lucas avenue extension beginning at 1 p. m. Sunday, it has been announced.

Boy Runs Newspaper

Nutley, N. J. (AP)—Eleven-year-old Edward Wettach wants to be a newspaper editor and, what's more, he's working at the job right now. The youngster puts out a weekly paper on his father's mimeograph machine consisting of neighborhood news. It sells for two cents and the circulation has risen to 37. Edward has a staff of five reporter-circulation men. He got the idea for a newspaper from a comic book he was reading while laid up in bed with a sore foot.

In Britain a convertible automobile is called a drophead.

Village Restaurant
PORT EWEN
WILL BE CLOSED
FOR EMPLOYES' VACATION
from Sept. 7-14 Incl.
Open Mon., Sept. 15th

Use Freeman Want Ads

PHONE 6333
BOX OFFICE OPENS 6:30 P.M.
9W DRIVE-IN
A Walter Reade Theatre
SHOW STARTS AT DUSK
LAST DAY
"MACAO" with Robert Mitchum & Jane Russell
"HERE COME THE MARINES" with the Bowery Boys.
★ ★ SUN., MON., TUES. ★ ★
They'll Have All America Jumping For Joy!
DEAN MARTIN and JERRY LEWIS
—in—
Jumping Jacks
PLUS
Wild Bill ELLIOTT in "WACO"
• FREE PONY RIDES •

SUNSET DRIVE-IN THEATRE
Rt. 28 Phone 5774
Box Office Opens 7:00
Show Starts 7:45 p. m.
LAST TIMES Tonight
All Technicolor Show
"MUTINY!"
Mark Stevens
—also—
"FANCY PANTS"
Bob Hope
STARTS SUNDAY for 3 Days
"CARRIE"
Laurence Olivier
Jennifer Jones
"An overpowering LOVE that led to a devastating SCANDAL!"
—also—
In Technicolor
"MONTANA TERRITORY"
Lon McAllister
Wanda Hendrix
$ CASH AWARDS $
Every Thursday Night

Dancing Tonight
Johnny Michaels and his 6-piece Orchestra
In the MAROON ROOM
featuring
★ "HETTY"
Internationally Famous Girl Singer-Accordionist
★ TONY COLUMBO
Romantic Baritone
11:15 Saturday nite, radio broadcast featuring our guest artists and Johnny Michaels' music.
Also
Dick McCarthy with the baseball scores and a roving microphone interview of patrons.
COCKTAIL HOUR
SUNDAYS
4-7 P. M.
at Bob Teetsel's
BARN
Ulster County's Unique Nite Club
Open from 12 noon!
Just over Washington Ave. Viaduct, Route 28.

BROADWAY
A WALTER READE THEATRE
ENDS TONITE
"CAPTAIN CHINA" — "CAPTAIN CAREY U.S.A."
STARTS TOMORROW!
PHONE 1613
CONTINUOUS SHOWS
DOORS OPEN 1:30
SHOWINGS 2 to 11:30 P. M.
FLAMING ROMANCE and ADVENTURE IN THE FAR EAST!
TONY CURTIS · PIPER LAURIE
Together Again!
SON OF ALI BABA
Color by TECHNICOLOR
with SUSAN CABOT · VICTOR JORY
BORN FOR THIS!
BUILT FOR THIS!
...with larceny in every curve!
"Confidence Girl"
with TOM CONWAY · HILLARY BROOKE

WOOD-TURNERS WANTED
THE M-K NOVELTY CO. of Saranac Lake, N. Y., has openings for experienced Wood-Turners, who are free to relocate in the Adirondack region. Excellent working conditions. Good pay with piecework opportunity. From this group, the right man will be selected as plant foreman.
Write for interview to
THE M-K NOVELTY CO.
228-30 Broadway, Saranac Lake, N. Y.

ORPHEUM—4 Star Show
NOTE! — STAGE ATTRACTION 8:30 P.M.
JEANNE CRAINE
DANA ANDREWS in
"STATE FAIR"
In Technicolor
JON HALL
CHRISTINE LARSON in
"BRAVE WARRIOR"
In Technicolor
SUNDAY — SOME SHOW — DON'T MISS IT
RICHARD ARLEN and VERA RALSTON
in "THE TIGER MAN"
DALE ROBERTSON
JOAN DREW
WALTER BRENNEN
"RETURN OF THE TEXAN"

KINGSTON
A WALTER READE THEATRE
ENDS TONITE
KIRK DOUGLAS "THE BIG SKY"
STARTS TOMORROW!
PHONE 271
CONTINUOUS SHOWS
DOORS OPEN 1:30
Showings 2 P. M. to 11 P. M.
Triangle of Terror!
TWO PEOPLE IN LOVE—AND THE DEVIL MADE THREE!
GENE KELLY
Your "An American In Paris" favorite
PIER ANGELI
Lovely star of "Teresa"
MGM's
The DEVIL MAKES THREE

THE
Dutch Rathskeller
at The Kirkland Hotel, Kingston, N. Y.
"NOW AIR CONDITIONED"
• Friendly Atmosphere • Courteous Service
Kitchen Open Daily 'Til 1 A. M. —
Fresh Live Maine Lobsters $1.85 up
Sea Food Any Style
Delicious Steak Sandwiches $1.95
Genuine Sauerbraten with dumplings $1.50
"Air Conditioned"
"Air Conditioned"
Cordially Inviting You — MAX BRUGMANN, Prop.

The Weather

SATURDAY, SEPT. 6, 1952

Sun rises at 5:14 a. m.; sun sets at 6:10 p. m., EST.
Weather: Fair.

The Temperature

The lowest temperature recorded on The Freeman thermometer during the night was 58 degrees. The highest figure recorded up to noon today was 82 degrees.

Weather Forecast

New York city and vicinity: Sunny today with highest temperature 83-86 degrees. Fair tonight, low 60-65 in the city and along coast and mid-50s inland. Sunday some cloudiness, high around 80.

Eastern New York: Some cloudiness, highest in mid-80s, chance of scattered showers extreme north portion today. Partly cloudy tonight and Sunday. Cooler Sunday and in north portion tonight. Low tonight 45-50 extreme north portion and around 60 south portion.

Man Fined $10 On Animal Charge

Stanley Osterhoudt of Pine Hill was arrested Friday by Corporal Ray Dunn of the state police and Ray Winne, chief agent of the SPCA in Ulster county, on a charge of failure to care for animals on his farm. Winnie charged that Osterhoudt was working a horse in the woods which was underfed and lame and that a second horse was in bad condition and was later destroyed. The SPCA agent stopped Osterhoudt from working the other horse. Taken before Justice of the Peace Edward France at Pine Hill, Osterhoudt was fined $10.

Chief Agent Winne also issued a warning in relation to abandoning animals along the public highways. He reported he had investigated several cases where animals had apparently been dropped from cars. He said the SPCA would take action and press charges if the persons were apprehended. Under the law a person may be fined up to $500 for such act or spend a year in jail.

The Latest in Westinghouse
TELEVISION
IS AT
CLARK'S RADIO
29 HARWICH ST. PHONE 11

FURNACES to burn Coal, Gas or Oil INSTALLED
We Do Cleaning & Repairing
ARCHIBALD HEATING CO.
222 Wall St.
Phone Kingston 1518

Feet Tired, Burn?
For tender feet, bunions, callouses, cramped toes, get Dr. Scholl's AirPillo Insoles! Soft, cool latex-foam cushions. Fit in any shoe—men's, women's. Colors to match open type shoes. 60c pair.
Dr. Scholl's
SHOES & FOOT COMFORT APPLIANCES
ESPOSITO'S
FOOTWEAR SERVICE
462 B'WAY PH. 4799

Police Pick Carton For Fourth Term

Lido Beach, Sept. 6 (AP)—John E. Carton of the Police Conference of New York state, has been re-elected for his fourth consecutive year as head of the organization.

At the conference's 27th annual convention yesterday, Carton said he will work for the following six-point program:

1. Extension of the 40-hour work week for policeman, now in effect in about 35 state communities, to other communities.
2. Police salary increases commensurate with the increased cost of living.
3. Optional 25-year retirement system for upstate police.
4. Increased pensions for widows and orphans of policemen.
5. Free police hospitalization and health insurance.
6. Continuing campaign to keep police excluded from social security coverage.

Carton also is president of the New York city Patrolmen's Benevolent Association. His state office calls for a one-year term.

Would Join Democrats To Ask Inflation Check

New York, Sept. 6 (AP)—A Republican congressman says GOP leaders should join with Democrats in petitioning President Truman to call a special session of Congress to act on the problem of inflation.

Rep. O. K. Armstrong of Missouri yesterday told the 34th biennial convention of the ALF National Association of Letter Carriers:

"The Democrats have enough votes to pass any (anti-inflation) legislation they want to, and the Republicans have the votes to help them.

"This (inflation) is a problem that affects the constituents of both parties. There are no politics as important as checking the ride toward inflation."

The 82nd Congress, Armstrong said, did not "face up to its task" in dealing with inflation.

Rifenbary Is Named On Loan Sports Group

Jay W. Rifenbary, vice president of the Savings and Loan Association of Kingston, has been designated a member of the sports and entertainment committee for the forthcoming first annual convention of the Savings Association League of New York State, September 8 to 10 at Saranac Inn.

The meeting will be devoted to problems confronting savings and loan associations, including federal income taxes, economic trends, employe relations and management policies. An attendance of 600 is anticipated.

Ike, Vet Meet

Chicago, Sept. 6 (AP)—A couple of old soldiers had a brief reunion and handshake last night. Dwight D. Eisenhower paused during his speech to Cook county precinct workers to mention, "my earliest command in the army involved the 7th and 8th Illinois Infantry Regiments." An unidentified gray-haired man in the third row said, "I was a sergeant with them, Ike." The Republican presidential candidate left his place at the speaker's stand to lean off the stage and shake hands with the man.

Trapped by Elevator

New York, Sept. 6 (AP)—A Tuckahoe, N. Y., woman was in critical condition today at Bellevue Hospital after becoming wedged in an elevator shaft yesterday. Ann Clancy, 47, suffered a possible hip fracture and numerous body contusions when she was caught between the door and the girder of a freight elevator shaft in a midtown building. She was trapped for 15 minutes before being freed by a police emergency squad.

IT ISN'T VERY "KNEESY"—Jose Ferrer's role as French painter Toulouse-Lautrec, in the film "Moulin Rouge," has literally forced Ferrer to his knees. In order to play the part of the famous dwarf, Ferrer has to walk on his knees, and has been fitted with special padded "shoes." Ferrer, in costume, is seen as he discusses his role with director John Huston, on the set in Paris.

The Mature Parent

Efficient Discipline Mixes Justice With Tenderness

BY MURIEL LAWRENCE

The Nelsons have a cottage near a deep lake.

One morning seven-year-old Jimmy became very angry when he was told that he could not go swimming in it without a grownup to go with him. He argued and teased and when he finally saw that his mother meant what she said, he lost his temper. He kicked the clean white door of his mother's new refrigerator and left great streaks of black on it from his rubber-soled shoes.

Then he ran out of the kitchen and slammed the screen door behind him.

His mother put down her dishtowel and followed him out to the porch. "Come back into the kitchen and clean my icebox," she said. "I want it just as clean as it was when you kicked it."

"Aw, leave me alone," said Jimmy. "I'm not going to clean any ice box. I'll just kick it again."

"Then you'll have to clean it again," said his mother. "Hurry up. Into the kitchen with you."

In the kitchen, Jimmy snatched the cloth his mother offered and began to make angry passes at the black streaks. After watching him for a moment, his mother came over to him and said, "I'll take the two little streaks and you take that big smudge. Let's see who get's finished first."

This is efficient discipline. Why? Because it has fused justice with tenderness.

One of the hardet jobs we have as parents is getting clear on the relation of justice to love. Most of our discipline problems are due to confusion about this relationship.

On one hand, we are constantly told that "unquestioning love" is of prime importance to Jimmy. On the other hand, we are darkly warned of the danger of protecting him from the unpleasant consequences of wrong action.

This is bewildering. How on earth you can give "unquestioning love" to a child at the same time you have to punish him?

The idea that helped me get straight on this in my own mind was not given to me by a psychiatrist, but by an old lady whom I love.

Once she said to me: "My dear, the garden of Eden is guarded by two angels. One I think of as the representative of justice; the other as the representative of tenderness. Together, they stand guard over love. Without justice, tenderness is weakness. Without tenderness, justice is dictatorial."

If we can make this idea our own, it will prove of immense support in situations such as Jimmy presented. Justice will force us to say, "Clean up what you have made dirty." Tenderness will enable us to help in the cleaning up of what has been made dirty.

It is this dual role of impersonal judge and lovingly personal parent that we find so bewildering.

Love is the fusion of justice and tenderness. It is its special gift to establish justice for children and then assist in the acceptance of it.

(All rights reserved, NEA Service, Inc.)

RIFTON

Rifton, Sept. 6—School has resumed in the Rifton Firehall with Miss Joan Lynch as teacher. There are 30 children in the first to the third grades. Miss Anna Devine has 31 students from the fourth to the eighth grades in the Rifton Roch School.

The Ladies' Aid Society held its regular meeting Thursday at the firehouse.

The Rifton firemen held their regular meeting Tuesday. The Ladies' Auxiliary will meet Sept. 8.

Mr. and Mrs. N. Tancredi and family with relatives were visitors in the village Tuesday and Wednesday.

Mrs. Dalluge, mother of Charles Dalluge of the Bronx, Albert Dalluge, St. Remy; Mrs. Matilda Brix, Mrs. George Ruehl and Mrs. Judie Eckert, at whose home she resides, is celebrating her 90th birthday today.

Mrs. Herman Meyer motored to Poughkeepsie recently to visit a relative at St. Francis Hospital.

Ernest Frost is attending school near Chicago for Central Hudson.

The Rev. St. John will preach at 2:30 p. m. Sunday at the Rifton Methodist Church. No Sunday school classes will be held until further notice.

There are 18 students from the village attending Kingston High School.

Beverly Neer, who graduated from Kingston High School in June, is attending New Paltz State Teachers College.

UNCLE EF

After January, President Truman will discover a lot of things that will be expensive novelties for him. For example, if he wants to use up those loud shirts he has worn in Florida each winter, he'll have to pay his own expenses on the vacation.

HAVING A SWINE TIME—Shirley Couch, 3½ years old, won't take her nine Poland China piglets to market. She's going to enter them in the baby swine beauty contest at the New Jersey State Fair, which opens at Trenton, New Jersey, September 21. Shirley was so excited over her nine-hour-old pets that she forgot to mention what New Jersey community she is from.

Consult Us First...
when considering a new roof or siding job . . . .
Ask Yourself These Questions:

If you are approached by an itinerant applicator offering a "bargain" on a new roof for your home, or siding job, ask yourself these important questions:

1. DO I KNOW ANYTHING ABOUT THE SALESMAN OR HIS COMPANY?
2. HAVE I ASKED THE SALESMAN OR HIS COMPANY FOR REFERENCES?
3. HAVE I REASON TO BELIEVE THAT THE COMPANY WILL BE in existence and financially able to fulfill its guarantees five or ten years from now?
4. HAVE I OBTAINED A PRICE ON THIS JOB ON EXACTLY the same specifications from my local dealer?
5. DOES THE COMPANY PROVIDE LIABILITY AND COMPENSATION INSURANCE TO PROTECT ME IN case of accident?
6. DO I KNOW THE BRAND GRADE OR QUALITY OF MATERIAL I am getting?
7. IN THE EVENT I PAY FOR THE JOB ON AN INSTALLMENT BASIS, do I know what finance company will have my note?

IF THE ANSWER TO ANY OF THESE QUESTIONS IS "NO" — BE CAREFUL!

Watch out for the misrepresentation and watch out for "tricky" contracts. Play SAFE. Before you purchase material or enter into a contract with an unknown firm, consult SMITH PARISH who are RELIABLE AND RESPONSIBLE!

STEEP ROOFS FLAT ROOFS SIDING
SMITH PARISH
ROOFING & SUPPLY CO.
78 Furnace St. Phone 5856
"KINGSTON'S ROOFERS"
SHEET METAL

20 Years of Experience

SAWKILL NEWS

Sawkill, Sept. 6—The Misses Goldpaugh's nephew, Eugene Duffy and Mrs. Duffy of Brooklyn, spent the weekend in Sawkill with them. Their nephew, Raymond Hartney, and Jack Kylie of Yonkers, also spent the weekend at the Goldpaughs.

Miss Ursula Clark, Miss Kathleen Keenan, William G. Patton and John P. Canty, Brooklyn, spent the weekend at the Canty home with Mr. and Mrs. Leonard Logan and son Edward, and Miss Margaret Mary Canty. The Logans and Miss Canty returned to their home in Brooklyn Tuesday after spending the ummer here. Miss Canty will enter Manhattanville College of the Sacred Heart, as a freshman Sept. 25.

Wallace Sife, of upper Sawkill, has received his induction notice and will enter the service from his Brooklyn home, Sept. 15.

Mr. and Mrs. Bert Parsons and family returned to their home in Mineola, L. I., Sunday, after visiting Mrs. Parsons' parents, Mr. and Mrs. J. Gerdts in upper Sawkill.

Mr. and Mrs. John Kearney, Bronx, and Frank Taylor of Manhattan were weekend guests of Mr. and Mrs. Frank Kearney at their home in upper Sawkill. On Sunday, the Kearneys entertained at a picnic for their guests.

Current birthdays include those of Miss Anna Forster, Sept. 1; Frank Estes, Sept. 2; Eric Blackwell, Sept. 5; Harry Sleight, Sept. 7; and Mrs. J. Hormann, Sept. 7.

Miss Elizabeth Eller of Brooklyn spent the weekend with her sister, Mrs. W. Bonesteel.

Mr. and Mrs. Earl Sleight and family visited her sister and husband, Mr. and Mrs. James Burger and family, in West Park Wednesday night. Clarence Brink, who has been visiting Mr. and Mrs. Leo Stauble, also accompanied them to West Park and remained to visit the Burgers.

Harold Reiff of Yonkers visited Mr. and Mrs. J. Diedzic last week. Weekenders at the Diedzics included Raymond Reiff of Yonkers. Monday, Mr. and Mrs. Myron Reiff of Kingston, visited the Diedzics.

Mr. and Mrs. Edward Leahy have as their guests Mr. and Mrs. Donald Logan, Mrs. Logan's mother, Mrs. M. Decker and daughter Patricia, and grandmother, Mrs. C. Flynn of Bloomfield, N. J.

Mrs. D. Linden and Mr. and Mrs. L. Canale of Brooklyn spent the weekend at their home here.

The Sawkill Home Bureau unit will hold its first fall meeting at the schoolhouse Tuesday at 8 p. m. This will be a business meeting, and all members, and any other interested women are cordially invited to attend.

Miss Dorothy Scheffer of Brooklyn returned to her home Tuesday after spending the summer at Thendara Farm with Miss Marie Siemsen and Harry Siemsen.

Mr. and Mrs. Francis Joy and daughters Marguerite and Laura were guests of Mr. and Mrs. Horace Brown and sons John and Thomas, at a picnic supper in celebration of the boys' 6th birthday, Sunday night.

The Sawkill Volunteer Fire Company held its annual Labor Day picnic at the firehouse, and the Company grounds Saturday. Picnic foods and refreshments were served. A square dance was on the program in the firehouse in the evening.

The upper Sawkill School opened for the current school year Tuesday. Four pupils from last year, Kathleen Haggerty, John Herbert, David Bjaelker and Edward Everett, are attending the Myron J. Michael School this year. Eight new pupils are attending the Sawkill School this year, bringing the total enrollment to 26. The new pupils are Margaret Winnie, John Winnie, Charles Winnie, Richard Brown, Madeline Duffy, Philip Roeber, Richard Sleight, and Laura Joy. During the summer a new block ceiling was installed in the main schoolroom. Further improvements planned for this year include the acquirement of a kindergarten table and chairs, delivery on which is expected very soon.

Mr. and Mrs. Harry Joy and family, and Frank Joy, of Hallahan's Hill attended the annual picnic at the High Woods Reformed Church on Labor Day.

Mrs. W. A. Kurtzweg and family of Mt. Marion visited her parents, Mr. and Mrs. Frank Joy, Hallahan's Hill, Sunday.

Last Saturday night Paul Butler, Jr. was host at a party at his home in the village in honor of Raymond Ward of Kingston, who entered the army Sept. 5. Fifty guests were present.

Mr. and Mrs. Joseph Duffy, Williston Park, L. I., Mrs. Patrick Duffy, Miss Cecelia Duffy, of Brooklyn, spent the weekend with Mr. and Mrs. John P. Duffy in the village. Sunday, Mr. and Mrs. Raymond Hulsair and daughter Winifred of White Plains arrived in the village, and will spend two weeks with the Duffys.

Michael McColgan of Long Island City is spending September in Sawkill with his sister, Mrs. C. Degnar. Her brother, Thomas McColgan, expects to return to Long Island City Sunday after spending a month here with her.

Mr. and Mrs. William Annan returned to their Yonkers home Monday after spending two weeks here with her parents, Mr. and Mrs. S. Myers. Weekenders at the Myers' included Mr. and Mrs. Paul Vanak and Mr. and Mrs. Harry Weideman, of Yonkers. Sunday, John Griffin of Delan, N. J., visited Mr. and Mrs. Myers.

Mr. and Mrs. S. Myers visited Mrs. Harvey Davis of the Brabrant road Thursday.

Guarantee for Prisoners

The current Geneva Convention, signed in 1949, stipulates that prisoners of war may not be punished for trying to escape. They are also guaranteed medical care, freedom of worship, exercise, and the opportunity to participate in sports and intellectual pastimes.

L. B. Watrous
ADMIRAL
● Cuts Food Waste
● More space
● Quick Freezing
● No Defrosting
Admiral Refrigerator
Prices start at $199.95
ADMIRAL
16" Model T.V. from $179.95 includes tax & warranty
Sales & Service
L B Watrous
9 MAIN ST. PHONE 2055

PHONE 593
Mobilheat
Fuel Oil
Oil Burners
Installation
Repairs
24 Hour Service
Furnace
Cleaning
KINGSTON COAL CO.

One Kind of Insurance He Forgot

You can't have your business burn down, and go right on doing business, the next day.

Don't forget, you may lose your income for several months.

Wise business men, therefore, carry "business interruption" insurance along with fire, windstorm, etc. It may mean the difference between solvency and bankruptcy to them.

The cost of such insurance is so low you can't afford to miss it. Ask us today about an insurance policy to protect you against this possible serious loss.

Van Valkenburgh - Fitz Gerald, Inc.
INSURANCE AGENCY
(Established 1921)
662 BROADWAY (Beck's Bldg.) PHONE 442

Bridge Figures Show Rain Lessened Traffic

Monday's heavy rain lessened the holiday rush over the three Hudson river bridges under control of the New York State Bridge Authority, it was learned today.

The Rip Van Winkle bridge showed a slight gain in traffic despite the rain, but the Mid-Hudson and Bear Mountain bridges showed a slight drop in traffic.

The Rip Van Winkle bridge this year for four days, Friday to Monday clocked 39,709 against 39,146 a year ago. The Mid-Hudson clocked 48,131 this year and 48,523 last year, and the Bear Mountain figures were 30,233 and 31,466.

In the early days of the automobile, closed cars were rare because they were expensive and hard to build.

Secretarial
Accountancy
Civil Service
A Kingston school that ranks with the best.
Trains for and places in excellent positions.
THE MORAN-SPENCERIAN SCHOOL
Fall Term, Sept. 8. Bulletin Mailed. Phone Kingston 178
237 Fair St. Combining 98 years' service. J. J. MORGAN, Prin.

INSURANCE SERVICE
T. JAY RIFENBARY
30 MANOR PLACE
TEL. 1136

BARRINGTON FAIR WEEK
111th CONSECUTIVE YEAR
7 BIG DAYS & NIGHTS
SEPT. 7 TO SEPT. 13
INCLUSIVE
GATES OPEN 9 A.M.
ROUTE 7
GREAT BARRINGTON, MASS.
AMERICA'S OLDEST COUNTY FAIR
CELEBRATES ITS 111th ANNUAL AND CONSECUTIVE EVENT WITH A TRULY GREAT HARVEST OF HISTORIC AND MODERN FAIR FEATURES!
AGRICULTURAL EXHIBITS — LIVESTOCK SHOWS — FLOWER DISPLAYS — GRANGE EXHIBITS — HORSE DRAWS — 10 ACT NIGHT REVUE — GAY MIDWAY — POULTRY SHOW — AUTO THRILL SHOWS — BLUE RIBBON CANNING & PRESERVES — HORSE RACING — FIREWORKS — FARM & PRODUCE DISPLAYS — PET SHOW ——— PLUS THE PERSONAL APPEARANCE OF "BLUE MAN" THE HORSE OF THE YEAR AND MORE - MORE
SPECIAL EVENT! SUNDAY - OPENING DAY ONLY!
TERRIFIC 1952 EDITION OF ONE OF THE GREATEST THRILL SHOWS ON EARTH
WARD BEAM'S WORLD CHAMPION AUTO DAREDEVILS
28 SMASHING CRASHING EVENTS
2 (AND 2 ONLY) ACTION PACKED SHOWS 2.30 & 8
DAILY SCHEDULE
SUNDAY, SEPTEMBER 7, 1952—"Homecoming Day" at the Fair
A.M. 9:00. Gates open 1952 Fair; 10:00. All Exhibit Halls Open; 10:00. Poultry Show Opens; 11:00. Grange Exhibit Judging; 11:00. Flower Exhibit Judging; 11:00. Vegetable Exhibit Judging
P.M. 1:00. O. C. Buck Shows on Midway; 2:00. 4-H Canning Judging Contest; 2:00. 4-H Poultry Judging Contest; 2:00. 4-H Vegetable Judging Contest; 2:00. 4-H Dairy Judging Contest; 2:30. B. W. Beam World Champion; 8:00. Daredevils
MONDAY, SEPTEMBER 8—"Vermont and New Hampshire Day"
A.M. 9:00. Gates Open; 10:00. All Exhibit Halls Open; 10:00. Poultry Judging; 10:00. Hall Exhibit Judging; 10:30 Judging 4-H Cattle; 11:00. O. C. Buck Shows, Midway
P.M. 2:00. Daily Double Closes; 2:15. Opening Horse Race Meet; 8:00. Spectacular Grand-stand Show Opens Tonight and Continues for Entire Week
TUESDAY, SEPTEMBER 9—"Connecticut Day"
A.M. 9:00 Gates Open; 10:00. All Exhibit Halls Open; 10:00. Cattle Judging, Jerseys, Guernseys, Brown Swiss; 11:00. O. C. Buck Shows, Midway
P.M. 2:00. Daily Double Closes; 2:15. Horse Racing Starts; 4:00. 4-H Achievement Day; 8:00. Spectacular Night Show
WEDNESDAY, SEPTEMBER 10—"New York State Day"
A.M. 9:00. Gates Open; 10:00. All Exhibit Halls Open; 11:00. O. C. Buck Shows, Midway
P.M. 2:00. Daily Double Closes; 2:15. Horse Racing Starts; 3:00. Horse Draw, Lightweight Class; 7:30. Horse Draw, Heavyweight Class; 8:00. Spectacular Night Show
THURSDAY, SEPTEMBER 11—"Governor's Day"
A.M. 9:00. Gates Open; 10:00. All Exhibit Halls Open; 10:30. Judging 4-H Cattle; 11:00. Buck Shows, Midway
P.M. 2:00. Daily Double Closes; 2:15. Horse Racing Starts; 4:00 Children's Pet Show; 7:30 Grand Sweep Stakes Horse Draw; 8:00. Spectacular Night Show Features
FRIDAY SEPT. 12—"BLUE MAN" DAY and "ANNUAL KIDDIES' DAY
A.M. 9:00. Gates Open; 9:00. Midway Open for "Kiddies' Day"; 10:00. All Exhibit Halls Open; 10:00. Cattle Judging, Ayrshires, Holsteins, Milking Shorthorns; 10:00. Special Show for Children
P.M. 2:00. Daily Double Closes; 2:15. Horse Racing Starts; Blue Man appears on track afternoon only; 8:00. Spectacular Night Show Featuring Stars From Circus and Show-world
SATURDAY, SEPTEMBER 13—"Gala Closing Day"
A.M. 9:00. Gates Open; 10:00. All Exhibit Halls Open; 11:00. O. C. Buck Shows, Midway
P.M. 2:00. Daily Double Closes; 2:15. Horse Racing Starts; 8:00. Final Night Show; 10:00. Spectacular Fireworks Display
GENERAL INFORMATION AND ADMISSION SCALE
PRICES INCLUDE TAX
SUNDAY SEPT. 7 WORLD CHAMPION AUTO DAREDEVILS
ADULTS ..... $1.00 | RESERVED SEATS $1.00
CHILDREN ..... .25 | BOX SEATS ... $2.00
ABOVE PRICES DAY & EVENING FOR OPENING DAY ONLY
MONDAY SEPT. 8 TO SATURDAY SEPT. 13 MATINEE SCHEDULE
ADULTS ..... .75 | RESERVED SEATS $1.00
CHILDREN ..... .25 | BOX SEATS ... $2.00
BLEACHERS ..... 50c | CLUB HOUSE ... $1.00
EVENING SCHEDULE: ADULTS .60 | CHILD. .25 | BOX SEATS .60 | GRANDSTAND .30
Advance Sale Of Tickets & Information Write Or Phone "Fair" Gt. Bar. 794
BEST CAR ROUTE TO GREAT BARRINGTON—
CROSS RHINEBECK FERRY, follow Route 9 to 9H to Claverack, then Route 23 to Great Barrington.

The Weather

SATURDAY, SEPT. 6, 1952

Sun rises at 5:14 a. m.; sun sets at 6:10 p. m., EST.
Weather: Fair.

The Temperature

The lowest temperature recorded on The Freeman thermometer during the night was 58 degrees. The highest figure recorded up to noon today was 82 degrees.

Weather Forecast

New York city and vicinity: Sunny today with highest temperature 83-86 degrees. Fair tonight, low 60-65 in the city and along coast and mid-50s inland. Sunday some cloudiness, high around 80.

Eastern New York: Some cloudiness, highest in mid-80s, chance of scattered showers extreme north portion today. Partly cloudy tonight and Sunday. Cooler Sunday and in north portion tonight. Low tonight 45-50 extreme north portion and around 60 south portion.

Man Fined $10 On Animal Charge

Stanley Osterhoudt of Pine Hill was arrested Friday by Corporal Ray Dunn of the state police and Ray Winne, chief agent of the SPCA in Ulster county, on a charge of failure to care for animals on his farm. Winnie charged that Osterhoudt was working a horse in the woods which was underfed and lame and that a second horse was in bad condition and was later destroyed. The SPCA agent stopped Osterhoudt from working the other horse. Taken before Justice of the Peace Edward France at Pine Hill, Osterhoudt was fined $10.

Chief Agent Winne also issued a warning in relation to abandoning animals along the public highways. He reported he had investigated several cases where animals had apparently been dropped from cars. He said the SPCA would take action and press charges if the persons were apprehended. Under the law a person may be fined up to $500 for such act or spend a year in jail.

The Latest in Westinghouse
TELEVISION
IS AT
CLARK'S RADIO
29 HARWICH ST. PHONE 11

FURNACES to burn Coal, Gas or Oil INSTALLED
We Do Cleaning & Repairing
ARCHIBALD HEATING CO.
222 Wall St.
Phone Kingston 1518

Feet Tired, Burn?
For tender feet, bunions, callouses, cramped toes, get Dr. Scholl's AirPillo Insoles! Soft, cool latex-foam cushions. Fit in any shoe—men's, women's. Colors to match open type shoes. 60c pair.
Dr. Scholl's
SHOES & FOOT COMFORT APPLIANCES
ESPOSITO'S
FOOTWEAR SERVICE
462 B'WAY PH. 4799

Police Pick Carton For Fourth Term

Lido Beach, Sept. 6 (AP)—John E. Carton of the Police Conference of New York state, has been re-elected for his fourth consecutive year as head of the organization.

At the conference's 27th annual convention yesterday, Carton said he will work for the following six-point program:

1. Extension of the 40-hour work week for policeman, now in effect in about 33 state communities, to other communities.
2. Police salary increases commensurate with the increased cost of living.
3. Optional 25-year retirement system for upstate police.
4. Increased pensions for widows and orphans of policemen.
5. Free police hospitalization and health insurance.
6. Continuing campaign to keep police excluded from social security coverage.

Carton also is president of the New York city Patrolmen's Benevolent Association. His state office calls for a one-year term.

Would Join Democrats To Ask Inflation Check

New York, Sept. 6 (AP)—A Republican congressman says GOP leaders should join with Democrats in petitioning President Truman to call a special session of Congress to act on the problem of inflation.

Rep. O. K. Armstrong of Missouri yesterday told the 34th biennial convention of the ALF National Association of Letter Carriers:

"The Democrats have enough votes to pass any (anti-inflation) legislation they want to, and the Republicans have the votes to help them.

"This (inflation) is a problem that affects the constituents of both parties. There are no politics as important as checking the ride toward inflation."

The 82nd Congress, Armstrong said, did not "face up to its task" in dealing with inflation.

Rifenbary Is Named On Loan Sports Group

Jay W. Rifenbary, vice president of the Savings and Loan Association of Kingston, has been designated a member of the sports and entertainment committee for the forthcoming first annual convention of the Savings Association League of New York State, September 8 to 10 at Saranac Inn.

The meeting will be devoted to problems confronting savings and loan associations, including federal income taxes, economic trends, employe relations and management policies. An attendance of 600 is anticipated.

Ike, Vet Meet

Chicago, Sept. 6 (AP)—A couple of old soldiers had a brief reunion and handshake last night. Dwight D. Eisenhower paused during his speech to Cook county precinct workers to mention, "my earliest command in the army involved the 7th and 8th Illinois Infantry Regiments." An unidentified gray-haired man in the third row said, "I was a sergeant with them, Ike." The Republican presidential candidate left his place at the speaker's stand to lean off the stage and shake hands with the man.

Trapped by Elevator

New York, Sept. 6 (AP)—A Tuckahoe, N. Y., woman was in critical condition today at Bellevue Hospital after becoming wedged in an elevator shaft yesterday. Ann Clancy, 47, suffered a possible hip fracture and numerous body contusions when she was caught between the door and the girder of a freight elevator shaft in a midtown building. She was trapped for 15 minutes before being freed by a police emergency squad.

Consult Us First...
when considering a new roof or siding job . . . .
Ask Yourself These Questions:
If you are approached by an itinerant applicator offering a "bargain" on a new roof for your home, or siding job, ask yourself these important questions:
1. DO I KNOW ANYTHING ABOUT THE SALESMAN OR HIS COMPANY?
2. HAVE I ASKED THE SALESMAN OR HIS COMPANY FOR REFERENCES?
3. HAVE I REASON TO BELIEVE THAT THE COMPANY WILL BE in existence and financially able to fulfill its guarantees five or ten years from now?
4. HAVE I OBTAINED A PRICE ON THIS JOB ON EXACTLY the same specifications from my local dealer?
5. DOES THE COMPANY PROVIDE LIABILITY AND COMPENSATION INSURANCE TO PROTECT ME IN case of accident?
6. DO I KNOW THE BRAND GRADE OR QUALITY OF MATERIAL I am getting?
7. IN THE EVENT I PAY FOR THE JOB ON AN INSTALLMENT BASIS, do I know what finance company will have my note?
IF THE ANSWER TO ANY OF THESE QUESTIONS IS "NO" — BE CAREFUL!
Watch out for the misrepresentation and watch out for "tricky" contracts. Play SAFE. Before you purchase material or enter into a contract with an unknown firm, consult SMITH PARISH who are RELIABLE AND RESPONSIBLE!
STEEP ROOFS FLAT ROOFS SIDING SIDING SHEET METAL
SMITH PARISH ROOFING & SUPPLY CO.
78 Furnace St. Phone 5656
"KINGSTON'S ROOFERS"
20 Years of Experience

IT ISN'T VERY "KNEESY"—Jose Ferrer's role as French painter Toulouse-Lautrec, in the film "Moulin Rouge," has literally forced Ferrer to his knees. In order to play the part of the famous dwarf, Ferrer has to walk on his knees, and has been fitted with special padded "shoes." Ferrer, in costume, is seen as he discusses his role with director John Huston, on the set in Paris.

The Mature Parent

Efficient Discipline Mixes Justice With Tenderness

BY MURIEL LAWRENCE

The Nelsons have a cottage near a deep lake.

One morning seven-year-old Jimmy became very angry when he was told that he could not go swimming in it without a grownup to go with him. He argued and teased and when he finally saw that his mother meant what she said, he lost his temper. He kicked the clean white door of his mother's new refrigerator and left great streaks of black on it from his rubber-soled shoes.

Then he ran out of the kitchen and slammed the screen door behind him.

His mother put down her dishtowel and followed him out to the porch. "Come back into the kitchen and clean my icebox," she said. "I want it just as clean as it was when you kicked it."

"Aw, leave me alone," said Jimmy. "I'm not going to clean any ice box. I'll just kick it again."

"Then you'll have to clean it again," said his mother. "Hurry up. Into the kitchen with you."

In the kitchen, Jimmy snatched the cloth his mother offered and began to make angry passes at the black streaks. After watching him for a moment, his mother came over to him and said, "I'll take the two little streaks and you take that big smudge. Let's see who get's finished first."

This is efficient discipline. Why? Because it has fused justice with tenderness.

One of the hardet jobs we have as parents is getting clear on the relation of justice to love. Most of our discipline problems are due to confusion about this relationship.

On one hand, we are constantly told that "unquestioning love" is of prime importance to Jimmy. On the other hand, we are darkly warned of the danger of protecting him from the unpleasant consequences of wrong action.

This is bewildering. How on earth you can give "unquestioning love" to a child at the same time you have to punish him?

The idea that helped me get straight on this in my own mind was not given to me by a psychiatrist, but by an old lady whom I love.

Once she said to me: "My dear, the garden of Eden is guarded by two angels. One I think of as the representative of justice; the other as the representative of tenderness. Together, they stand guard over love. Without justice, tenderness is weakness. Without tenderness, justice is dictatorial."

If we can make this idea our own, it will prove of immense support in situations such as Jimmy presented. Justice will force us to say, "Clean up what you have made dirty." Tenderness will enable us to help in the cleaning up of what has been made dirty.

It is this dual role of impersonal judge and lovingly personal parent that we find so bewildering.

Love is the fusion of justice and tenderness. It is its special gift to establish justice for children and then assist in the acceptance of it.

(All rights reserved, NEA Service, Inc.)

RIFTON

Rifton, Sept. 6—School has resumed in the Rifton Firehall with Miss Joan Lynch as teacher. There are 30 children in the first to the third grades. Miss Anna Devine has 31 students from the fourth to the eighth grades in the Rifton Roch School.

The Ladies' Aid Society held its regular meeting Thursday at the firehouse.

The Rifton firemen held their regular meeting Tuesday. The Ladies' Auxiliary will meet Sept. 8.

Mr. and Mrs. N. Tancredi and family with relatives were visitors in the village Tuesday and Wednesday.

Mrs. Dalluge, mother of Charles Dalluge of the Bronx, Albert Dalluge, St. Remy; Mrs. Matilda Brix, Mrs. George Ruehl and Mrs. Judie Eckert, at whose home she resides, is celebrating her 90th birthday today.

Mrs. Herman Meyer motored to Poughkeepsie recently to visit a relative at St. Francis Hospital.

Ernest Frost is attending school near Chicago for Central Hudson.

The Rev. St. John will preach at 2:30 p. m. Sunday at the Rifton Methodist Church. No Sunday school classes will be held until further notice.

There are 18 students from the village attending Kingston High School.

Beverly Neer, who graduated from Kingston High School in June, is attending New Paltz State Teachers College.

UNCLE EF

After January, President Truman will discover a lot of things that will be expensive novelties for him. For example, if he wants to use up those loud shirts he has worn in Florida each winter, he'll have to pay his own expenses on the vacation.

HAVING A SWINE TIME—Shirley Couch, 3½ years old, won't take her nine Poland China piglets to market. She's going to enter them in the baby swine beauty contest at the New Jersey State Fair, which opens at Trenton, New Jersey, September 21. Shirley was so excited over her nine-hour-old pets that she forgot to mention what New Jersey community she is from.

SAWKILL NEWS

Sawkill, Sept. 6—The Misses Goldpaugh's nephew, Eugene Duffy and Mrs. Duffy of Brooklyn, spent the weekend in Sawkill with them. Their nephew, Raymond Hartney, and Jack Kylie of Yonkers, also spent the weekend at the Goldpaughs.

Miss Ursula Clark, Miss Kathleen Keenan, William G. Patton and John P. Canty, Brooklyn, spent the weekend at the Canty home with Mr. and Mrs. Leonard Logan and son Edward, and Miss Margaret Mary Canty. The Logans and Miss Canty returned to their home in Brooklyn Tuesday after spending the ummer here. Miss Canty will enter Manhattanville College of the Sacred Heart, as a freshman Sept. 25.

Wallace Sife, of upper Sawkill, has received his induction notice and will enter the service from his Brooklyn home, Sept. 15.

Mr. and Mrs. Bert Parsons and family returned to their home in Mineola, L. I., Sunday, after visiting Mrs. Parsons' parents, Mr. and Mrs. J. Gerdts in upper Sawkill.

Mr. and Mrs. John Kearney, Bronx, and Frank Taylor of Manhattan were weekend guests of Mr. and Mrs. Frank Kearney at their home in upper Sawkill. On Sunday, the Kearneys entertained at a picnic for their guests.

Current birthdays include those of Miss Anna Forster, Sept. 1; Frank Estes, Sept. 2; Eric Blackwell, Sept. 5; Harry Sleight, Sept. 7; and Mrs. J. Hormann, Sept. 7.

Miss Elizabeth Eller of Brooklyn spent the weekend with her sister, Mrs. W. Bonesteel.

Mr. and Mrs. Earl Sleight and family visited her sister and husband, Mr. and Mrs. James Burger and family, in West Park Wednesday night. Clarence Brink, who has been visiting Mr. and Mrs. Leo Stauble, also accompanied them to West Park and remained to visit the Burgers.

Harold Reiff of Yonkers visited Mr. and Mrs. J. Diedzic last week. Weekenders at the Diedzics included Raymond Reiff of Yonkers. Monday, Mr. and Mrs. Myron Reiff of Kingston, visited the Diedzics.

Mr. and Mrs. Edward Leahy have as their guests Mr. and Mrs. Donald Logan, Mrs. Logan's mother, Mrs. M. Decker and daughter Patricia, and grandmother, Mrs. C. Flynn of Bloomfield, N. J.

Mrs. D. Linden and Mr. and Mrs. L. Canale of Brooklyn spent the weekend at their home here.

The Sawkill Home Bureau unit will hold its first fall meeting at the schoolhouse Tuesday at 8 p. m. This will be a business meeting, and all members, and any other interested women are cordially invited to attend.

Miss Dorothy Scheffer of Brooklyn returned to her home Tuesday after spending the summer at Thendara Farm with Miss Marie Siemsen and Harry Siemsen.

Mr. and Mrs. Francis Joy and daughters Marguerite and Laura were guests of Mr. and Mrs. Horace Brown and sons John and Thomas, at a picnic supper in celebration of the boys' 6th birthday, Sunday night.

The Sawkill Volunteer Fire Company held its annual Labor Day picnic at the firehouse, and the Company grounds Saturday. Picnic foods and refreshments were served. A square dance was on the program in the firehouse in the evening.

The upper Sawkill School opened for the current school year Tuesday. Four pupils from last year, Kathleen Haggerty, John Herbert, David Bjaelker and Edward Everett, are attending the Myron J. Michael School this year. Eight new pupils are attending the Sawkill School this year, bringing the total enrollment to 26. The new pupils are Margaret Winnie, John Winnie, Charles Winnie, Richard Brown, Madeline Duffy, Philip Roeber, Richard Sleight, and Laura Joy. During the summer a new block ceiling was installed in the main schoolroom. Further improvements planned for this year include the acquirement of a kindergarten table and chairs, delivery on which is expected very soon.

Mr. and Mrs. Harry Joy and family, and Frank Joy, of Hallahan's Hill attended the annual picnic at the High Woods Reformed Church on Labor Day.

Mrs. W. A. Kurtzweg and family of Mt. Marion visited her parents, Mr. and Mrs. Frank Joy, Hallahan's Hill, Sunday.

Last Saturday night Paul Butler, Jr. was host at a party at his home in the village in honor of Raymond Ward of Kingston, who entered the army Sept. 5. Fifty guests were present.

Mr. and Mrs. Joseph Duffy, Williston Park, L. I., Mrs. Patrick Duffy, Miss Cecelia Duffy, of Brooklyn, spent the weekend with Mr. and Mrs. John P. Duffy in the village. Sunday, Mr. and Mrs. Raymond Hulsair and daughter Winifred of White Plains arrived in the village, and will spend two weeks with the Duffys.

Michael McColgan of Long Island City is spending September in Sawkill with his sister, Mrs. C. Degnar. Her brother, Thomas McColgan, expects to return to Long Island City Sunday after spending a month here with her.

Mr. and Mrs. William Annan returned to their Yonkers home Monday after spending two weeks here with her parents, Mr. and Mrs. S. Myers. Weekenders at the Myers' included Mr. and Mrs. Paul Vanak and Mr. and Mrs. Harry Weideman, of Yonkers. Sunday, John Griffin of Delan, N. J., visited Mr. and Mrs. Myers.

Mr. and Mrs. S. Myers visited Mrs. Harvey Davis of the Brabrant road Thursday.

Guarantee for Prisoners

The current Geneva Convention, signed in 1949, stipulates that prisoners of war may not be punished for trying to escape. They are also guaranteed medical care, freedom of worship, exercise, and the opportunity to participate in sports and intellectual pastimes.

L. B. Watrous
ADMIRAL
Cuts Food Waste
More space
Quick Freezing
No Defrosting
Admiral Refrigerator
Prices start at $199.95
ADMIRAL
16" Model T.V. from $179.95 includes tax & warranty
Sales & Service
L B Watrous
9 MAIN ST. PHONE 2055

PHONE 593
Mobilheat
Fuel Oil
Oil Burners
Installation
Repairs
24 Hour Service
Furnace
Cleaning
KINGSTON COAL CO.

One Kind of Insurance He Forgot
You can't have your business burn down, and go right on doing business, the next day.
Don't forget, you may lose your income for several months.
Wise business men, therefore, carry "business interruption" insurance along with fire, windstorm, etc. It may mean the difference between solvency and bankruptcy to them.
The cost of such insurance is so low you can't afford to miss it. Ask us today about an insurance policy to protect you against this possible serious loss.
Van Valkenburgh - Fitz Gerald, Inc.
INSURANCE AGENCY
(Established 1921)
662 BROADWAY (Beck's Bldg.) PHONE 442

Bridge Figures Show Rain Lessened Traffic

Monday's heavy rain lessened the holiday rush over the three Hudson river bridges under control of the New York State Bridge Authority, it was learned today.

The Rip Van Winkle bridge showed a slight gain in traffic despite the rain, but the Mid-Hudson and Bear Mountain bridges showed a slight drop in traffic.

The Rip Van Winkle bridge this year for four days, Friday to Monday clocked 39,709 against 39,146 a year ago. The Mid-Hudson clocked 48,131 this year and 48,523 last year, and the Bear Mountain figures were 30,233 and 31,466.

In the early days of the automobile, closed cars were rare because they were expensive and hard to build.

START MONDAY
Secretarial
Accountancy
Civil Service
A Kingston school that ranks with the best.
Trains for and places in excellent positions.
THE MORAN-SPENCERIAN SCHOOL
Fall Term, Sept. 8. Bulletin Mailed. Phone Kingston 178
237 Fair St. Combining 98 years' service. J. J. MORGAN, Prin.

INSURANCE SERVICE
T. JAY RIFENBARY
30 MANOR PLACE
TEL. 1136

BARRINGTON FAIR WEEK
111th CONSECUTIVE YEAR
7 BIG DAYS & NIGHTS
SEPT. 7 TO SEPT. 13
INCLUSIVE
GATES OPEN 9 A.M.
ROUTE 7
GREAT BARRINGTON, MASS.
AMERICA'S OLDEST COUNTY FAIR
CELEBRATES ITS 111th ANNUAL AND CONSECUTIVE EVENT WITH A TRULY GREAT HARVEST OF HISTORIC AND MODERN FAIR FEATURES!
AGRICULTURAL EXHIBITS — LIVESTOCK SHOWS — FLOWER DISPLAYS — GRANGE EXHIBITS — HORSE DRAWS — 10 ACT NIGHT REVUE — GAY MIDWAY — POULTRY SHOW — AUTO THRILL SHOWS — BLUE RIBBON CANNING & PRESERVES — HORSE RACING — FIREWORKS — FARM & PRODUCE DISPLAYS — PET SHOW ——— PLUS THE PERSONAL APPEARANCE OF "BLUE MAN" THE HORSE OF THE YEAR AND MORE - MORE
SPECIAL EVENT! SUNDAY - OPENING DAY ONLY!
TERRIFIC 1952 EDITION OF ONE OF THE GREATEST THRILL SHOWS ON EARTH
WARD BEAM'S WORLD CHAMPION AUTO DAREDEVILS
28 SMASHING CRASHING EVENTS
2 (AND 2 ONLY) ACTION PACKED SHOWS 2.30 & 8
DAILY SCHEDULE
SUNDAY, SEPTEMBER 7, 1952—"Homecoming Day" at the Fair
A.M. 9:00. Gates open 1952 Fair; 10:00. All Exhibit Halls Open; 10:00. Poultry Show Opens; 11:00. Grange Exhibit Judging; 11:00. Flower Exhibit Judging; 11:00. Vegetable Exhibit Judging
P.M. 1:00. O. C. Buck Shows on Midway; 2:00. 4-H Canning Judging Contest; 2:00. 4-H Poultry Judging Contest; 2:00. 4-H Vegetable Judging Contest; 2:00. 4-H Dairy Judging Contest; 2:30. B. W. Beam World Champion; 8:00. Daredevils
MONDAY, SEPTEMBER 8—"Vermont and New Hampshire Day"
A.M. 9:00. Gates Open; 10:00. All Exhibit Halls Open; 10:00. Poultry Judging; 10:00. Hall Exhibit Judging; 10:30 Judging 4-H Cattle; 11:00. O. C. Buck Shows, Midway
P.M. 2:00. Daily Double Closes; 2:15. Opening Horse Race Meet; 8:00. Spectacular Grand-stand Show Opens Tonight and Continues for Entire Week
TUESDAY, SEPTEMBER 9—"Connecticut Day"
A.M. 9:00 Gates Open; 10:00. All Exhibit Halls Open; 10:00. Cattle Judging, Jerseys, Guernseys, Brown Swiss; 11:00. O. C. Buck Shows, Midway
P.M. 2:00. Daily Double Closes; 2:15. Horse Racing Starts; -:00. 4-H Achievement Day; 8:00. Spectacular Night Show
WEDNESDAY, SEPTEMBER 10—"New York State Day"
A.M. 9:00. Gates Open; 10:00. All Exhibit Halls Open; 11:00. O. C. Buck Shows, Midway
P.M. 2:00. Daily Double Closes; 2:15. Horse Racing Starts; 3:00. Horse Draw, Lightweight Class; 7:30. Horse Draw, Heavyweight Class; 8:00. Spectacular Night Show
THURSDAY, SEPTEMBER 11—"Governor's Day"
A.M. 9:00. Gates Open; 10:00. All Exhibit Halls Open; 10:30. Judging 4-H Cattle; 11:00. Buck Shows, Midway
P.M. 2:00. Daily Double Closes; 2:15. Horse Racing Starts; 4:00 Children's Pet Show; 7:30 Grand Sweep Stakes Horse Draw; 8:00. Spectacular Night Show Features
FRIDAY SEPT. 12—"BLUE MAN" DAY and "ANNUAL KIDDIES' DAY
A.M. 9:00. Gates Open; 9:00. Midway Open for "Kiddies' Day"; 9:00. All Exhibit Halls Open; 9:00. Cattle Judging, Ayrshires, Holsteins, Milking Shorthorns; 9:00. Special Show for Children
P.M. 2:00. Daily Double Closes; 2:15. Horse Racing Starts; Blue Man appears on track afternoon only; 8:00. Spectacular Night Show Featuring Stars From Circus and Show-world
SATURDAY, SEPTEMBER 13—"Gala Closing Day"
A.M. 9:00. Gates Open; 10:00. All Exhibit Halls Open; 11:00. O. C. Buck Shows, Midway
P.M. 2:00. Daily Double Closes; 2:15. Horse Racing Starts; 8:00. Final Night Show; 10:00. Spectacular Fireworks Display
GENERAL INFORMATION AND ADMISSION SCALE
PRICES INCLUDE TAX
SUNDAY SEPT. 7 WORLD CHAMPION AUTO DAREDEVILS: ADULTS $1.00; CHILDREN .25; RESERVED SEATS $1.00; BOX SEATS $2.00
MONDAY SEPT. 8 TO SATURDAY SEPT. 13 MATINEE SCHEDULE: ADULTS .75 RESERVED SEATS $1.00; CHILDREN .25 BOX SEATS $2.00; BLEACHERS 50c CLUB HOUSE $1.00
ABOVE PRICES DAY & EVENING FOR OPENING DAY ONLY
EVENING SCHEDULE: ADULTS .60 BOX SEATS .60; CHILD. .25 GRANDSTAND .30
Advance Sale Of Tickets & Information Write Or Phone "Fair" Gt. Bar. 794
BEST CAR ROUTE TO GREAT BARRINGTON—
CROSS RHINEBECK FERRY, follow Route 9 to 9H to Claverack, then Route 23 to Great Barrington.